COLLEGE LIBRARY
COLLEGE OF AGRICULTURE
UNIVERSITY OF WISCONSIN
MADISON

Guernsey Breeders' Journal

OCTOBER 1, 1919

COWS—Nos. 92001 to 93280
BULLS—Nos. 56401 to 57040
A. R.—Nos. 7181 to 7260

Pick Out One Cow

Two Sacks of Larro-feed Must Increase Her Milk Yield or You Get Your Money Back

Pick out one cow—any cow you choose—and let the gain in her milk yield prove the Larro-feed guarantee.

First carefully record the production of the cow for a week. Next begin to give her Larro-feed (slowly at first allowing her a week to gradually make the change) and after that make another record of her production—comparing the total with the figure established before you started feeding Larro!

If you aren't getting *more milk* than you were before or if for any other reason you are dissatisfied take the two empty sacks back to your dealer and your money will be refunded immediately.

This Guarantee Has Stood Back of Larro-feed for Seven Years

This is the same guarantee of *more milk* which has stood back of Larro-feed for seven years. To the man who is not yet a Larro user it is an absolute promise of better results from his cows—to the veteran Larro user it is double assurance that Larro-feed today is the same as it was in the beginning—that its quality will never be changed.

You get more milk with Larro-feed because it isn't a one-sided ration, but a nutritious balanced food.

The cows like Larro-feed because its palatable—tastes so good—and it's so digestible that an unusually high percentage is utilized in actual milk production.

See the Larro-feed Dealer at Once

The Larro-feed guarantee means just what it says—you get more milk or Money Back—and the Larro dealer is ready to supply you at once. No matter how much milk your cows are producing on their present ration, Laaro-feed is guaranteed to make them produce more. If your local dealer does not have Larro-feed in stock write us for complete information.

The Larrowe Milling Co., 801 Larrowe Bldg., Detroit, U. S. A.

DEALERS: The same guarantee which assures more milk for your customers means more sales for you. Write for detailed proposition.

Larro-feed

THE READY RATION FOR DAIRY COWS

GUARANTEED LARROWE PRODUCTS

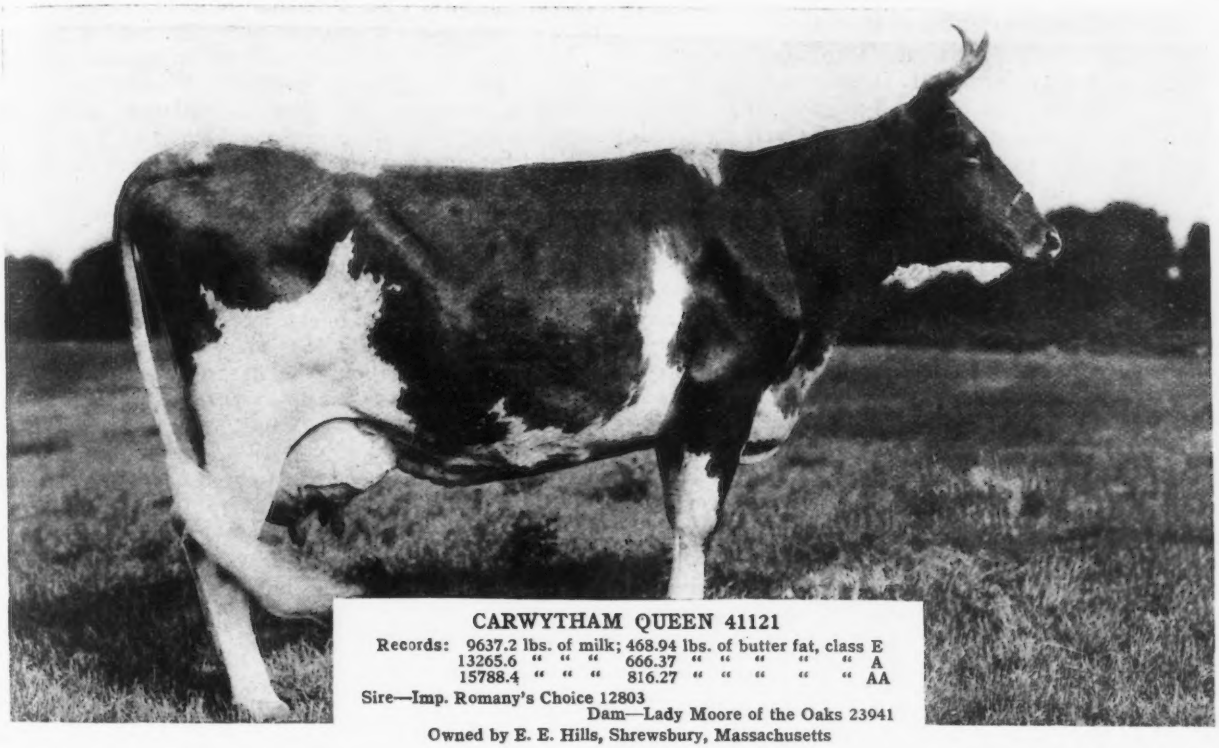

CARWYTHAM QUEEN 41121

Records: 9637.2 lbs. of milk; 468.94 lbs. of butter fat, class E
13265.6 " " " 666.37 " " " " " A
15788.4 " " " 816.27 " " " " " AA

Sire—Imp. Romany's Choice 12803
Dam—Lady Moore of the Oaks 23941
Owned by E. E. Hills, Shrewsbury, Massachusetts

OCTOBER 1, 1919, TABLE OF CONTENTS

STATE NEWS INDEX

California 289
Kansas 292
Maine 292
Massachusetts 294
Michigan 301
Minnesota 303
Missouri 308
New York 310
North Dakota 316
Ohio 316
Oregon 318
Pennsylvania 318
South Carolina 319
Vermont 319
Virginia 319
Washington 319
Wisconsin 319
Foreign 322
General 323

FEATURE ARTICLES

Duchess Ruth 47060 Leads Roll of Honor Cows 275
Carwytham Queen Led Roll of Honor Cows 266
Persistent Producing Guernseys V. 277
Testing and Showing at McKerrow Farm 278
Duenta 20629 A Great Producing Dam 279
Dairyman's A. R. Class 279

DEPARTMENT INDEX

Editorial Comment 274
Completed Records 281
Class Leaders
Roll of Honor 284
Advanced Register 285
What the Cows are Doing 287
Sales and Meetings 287
Guernseys Wanted 288
News Items 289
Index to Advertisers 324
Herd Register and Advanced Register following 324
Transfers A-1

ILLUSTRATIONS

Duchess Ruth 47060 275
Princess Milk Maid 38668 277
Masher's Masher 13147 277
France's Milk Maid 15341 277
Governor Whimsom 26189 278
Some of McKerrow's Prize Winning Cattle 278
Duenota 20629 279
Cherub's Anchor of Shorewood 58821 280
Gay Lenora 47261 280
Meeker County Guernsey Breeders' Picnic 280
Imp. Boone's Daisy 84017 280
Hopeful of Edgemoor 39979 280

VOLUME XVI

Published the first and fifteenth of each month by The American Guernsey Cattle Club at Peterboro, New Hampshire

GUERNSEY BREEDERS' JOURNAL
For the Advancement of the Guernsey

Entered as Second Class Matter, Dec. 15, 1909, at the Post Office at Peterboro, N. H., under act of Mar. 3, 1879
Acceptance for mailing at special rate of postage provided in section 1103 Act of Oct. 3, 1917, authorized Aug. 9, 1918.

NUMBER 7 NEW SERIES

Subscription Price
One Year $2.00
Three Years 4.80
With Hoard's Dairyman 2.75
With Kimball's Dairy Farmer 2.25

EDITORIAL COMMENT

Tuberculosis Free Herds

The work of eradicating tuberculosis from cattle as taken up by the State authorities in 1917 is progressing at a very rapid rate. This work has been fully described in former issues of the JOURNAL and we urge that every Guernsey breeder get in touch with this movement and identify himself with it, in an effort to rid the breed of this dread disease.

For those who may not know just what this movement is we quote the "Uniform Methods and Rules for Tuberculosis-Free Accredited Herds of Pure Bred Cattle" as follows:

"1. A tuberculosis-free accredited herd is one which has been tuberculin-tested by the subcutaneous method, or any other test approved by the Bureau of Animal Industry, under the supervision of the Bureau of Animal Industry, or a regularly employed veterinary inspector of the State in which cooperative tuberculosis-eradication work is conducted jointly by the United States Department of Agriculture and the State. Further, it shall be a herd in which no animal affected with tuberculosis has been found upon two annual of three semiannual tuberculin tests, as above described, and by physical examination.

2. The entire herd, or any cattle in the herd, shall be tuberculin-tested or retested at such time as is considered necessary by the Federal and State authorities.

3. No cattle shall be presented for the tuberculin test which have been injected with tuberculin within 60 days immediately preceding or which have at any time reacted to a tuberculin test.

4. No herd shall be classed as an accredited herd in which tuberculosis has been found by the application of the test, as referred to in paragraph 1, until such herd has been successfully subjected to two consecutive tests with tuberculin, applied at intervals of not less than six months, the first interval dating from the time of removal of the tubercular animal from the herd.

5. Prior to each tuberculin test satisfactory evidence of the identity of the registered animals shall be presented to the inspector. Any grade cattle maintained in the herd, or associated with animals of the herd, shall be identified by a tag or other marking satisfactory to the State and Federal officials.

6. All removals of registered cattle from the herd, either by sale, death, or slaughter, shall be reported promptly to said State or Federal officials, giving the identification of the animal and, if sold, the name and address of the person to whom transferred. If the transfer is made from the accredited herd to another accredited herd, the shipment shall be made only in properly cleaned and disinfected cars. No cattle shall be allowed to associate with the herd which have not passed a tuberculin test approved by the State and Federal authorities.

7. All milk and other dairy products fed to calves shall be that produced by an accredited herd, or, if from outside or unknown sources, it shall be pasteurized by heating to not less than 150° F. for not less than 20 minutes.

8. All reasonable sanitary measures and other recommendations by the State and Federal authorities for the control of tuberculosis shall be complied with.

9. Cattle from an accredited herd may be shipped interstate, by certificate obtained from the office of the State live stock sanitary officials of the State in which the herd is located or from the office of the Bureau of Animal Industry, without further tuberculin test for a period of one year, subject to the rules and regulations of the State of destination.

10. Strict compliance with these methods and rules shall entitle the owners of tuberculosis-free herds to a certificate, "Tuberculosis-Free Accredited Herd," to be issued by the Bureau of Animal Industry and the State live stock sanitary authority. Said certificate shall be good for one year from date of test unless revoked at an earlier date.

11. Failure on the part of owners to comply with the letter or spirit of these methods and rules shall be considered sufficient cause for immediate cancellation or cooperation with them by the State and Federal officials."

Herd list number two, giving the names and addresses of all breeders' herds that have passed successfully one or more federal tests for tuberculosis, has recently been issued by Dr. J. A. Kiernan, chief of the Tuberculosis Eradication Division of the Bureau of Animal Industry.

This list contains names of the breeders of all breeds of cattle that have passed one or more tests with a view to certification with additional summary lists giving much valuable information about the progress of the tuberculosis eradication work as taken up by the Government two years ago.

The first list issued July 1, 1918, was a twenty-four page affair, whereas the second list, revised April 1, 1919, contains ninety-six pages showing the great interest and substantial progress that is being made in this work.

The first list contained the names of 157 Guernsey breeders that had tested 4700 cattle without a reaction, while the second list contained the names of 464 Guernsey breeders that have tested 12,183 cattle, an increase of about 300 per cent. during this year.

The five leading states in number of Guernsey herds tested are:

Virginia	88
Minnesota	58
Wisconsin	44
Pennsylvania	34
Maine	29

In a summary table at the end of the pamphlet we find the following information about the total number of accredited and once-tested cattle arranged by herds:

	Once tested		Accredited	
	P. B.	Grade	P. B.	Grade
Jersey	10,275	23,811	3089	1915
Holstein	9,211	15,656	2779	3226
Guernsey	4,263	5,479	1856	1049
Ayrshire	1,219	895	455	41

Conference of

Local Breeders' Associations

International Amphitheatre

National Dairy Show **October 9th, 7.30 p. m.**

SUBJECTS FOR DISCUSSION:

1. Practical means of cooperation between A. G. C. C. and local Breeders' Associations.
2. In what manner can work in the field be most effectively carried out.
3. Paid secretaries for local Breeders' Associations.
4. Sale of Guernsey products.

There will be ample opportunity for open discussion of these and any other subjects relating to the advancement of breed interests.

Every local Guernsey Breeders' Associations should send at least one delegate.

All breeders at the National are urged to attend.

An opportunity to help boost the Guernseys.

Upon Arrival Register at the Guernsey Booth

DUCHESS RUTH LEADS ROLL OF HONOR

Produces 850 Pounds of Fat and Comes Back Strong

THE Guernsey cow Duchess Ruth 47060 bred and tested by the Mixter Farm, Hardwick, Massachusetts, has just completed an Advanced Register record of 14644.2 pounds of milk and 850.49 pounds of butter fat, which places her at the head of class AA, the class for the mature Guernsey cow carrying a calf at least 265 days while on test.

Duchess Ruth 47060 was dropped in November 1910. She calved May 5, 1918 and was placed on test May 8, having dropped two heifer calves within a year. It is interesting to note that Duchess Ruth 47060 did not go to pieces as a result of being entered in a double letter class, but

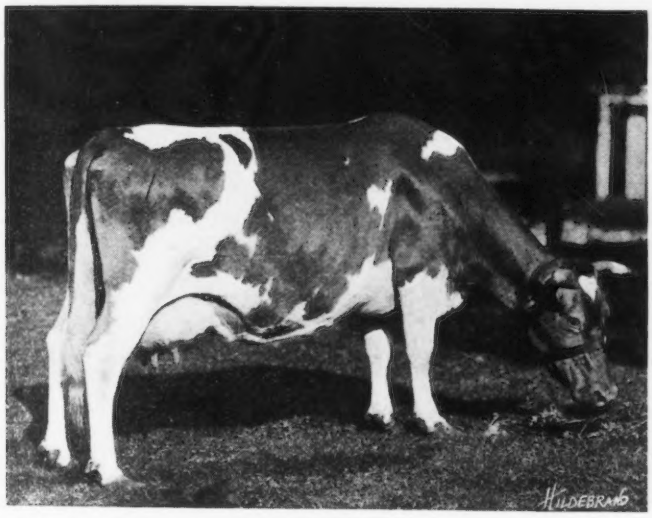

DUCHESS RUTH 47060

Records: 10825.5 lbs. of milk; 599.14 lbs. of butter fat, class E
13095.0 " " " 701.20 " " " " " A
14644.2 " " " 850.49 " " " " " AA

Sire—Duke of Waumesit 13480
Dam—Thirty Thousand Six Hundred Eighty Four 30684
Owned by Mixter Farm, Hardwick, Massachusetts

greatly exceeded our expectations after her second calving. Not only did she milk as well, but far surpassed her production of the previous lactation. In the month of May 1919 she produced 1696.9 pounds of milk and 91.46 pounds of butter fat. For this reason she was kept on test two months longer, thus carrying her calf 278 days, her record being counted from July 8, 1918 to July 8, 1919.

Duchess Ruth 47060 is an exceptionally large, strong, rugged cow and is a daughter of Duke of Waumesit 13480 who is sire of Mixter Duchess 48395 with 13061.6 pounds of milk and 650.26 pounds of butter fat in class AA; Mixter Faith 48711 with 12192.1 pounds of milk and 639.12 pounds of butter fat in class A; and Bessie Hardwick of Edgemont 39387 with 11894.8 pounds of milk and 647.73 pounds of butter fat in class A.

On her dam's side Duchess Ruth 47060 traces directly back to a long line of large, vigorous, heavy milking cows. Her dam, Thirty Thousand Six Hundred Eighty-Four 30684 was sold shortly after the Mixter Farm started Advanced has no Advanced Register record, although her private herd records compare very favorably with those of cows that later made from 500 to 850 pounds of butter fat on test.

This is the third record of Duchess Ruth 47060, as she made 10828.5 pounds of milk and 599.14 pounds of butter fat in class E, and 13095 pounds of milk and 701.20 pounds of butter fat in class A.

Immediately after finishing her record Duchess Ruth 40760 was sold to J. C. Haartz of Campton, New Hampshire, as were also two of her daughters. The Mixter Farm retains in its herd a splendid yearling daughter of Duchess Ruth 47060 sired by Yeoman's King of The May 17053 A. R.

The details of her breeding, production and feed follow:

DUCHESS RUTH 47060 A. R. 3523

Sire—Duke of Waumesit 13480 A. R.
Sire—Modena's Yeoman of Langwater 10764 A. R.
Dam—Sonsie of Waumesit 19724.
Dam—Thirty Thousand Six Hundred Eighty Four 30684.
Sire—Lord Hardwick 2d 5981 A. R.
Dam—Germania's Daughter 8888.
Breeder George Mixter, Hardwick, Mass.
Owner Est. George Mixter, Hardwick, Mass.
Born Nov. 22, 1910. Calved May 5, 1918. Served July 13, 1918. Calved Apr. 17, 1919.
Requirements for admission: 360.00 lbs. fat.
Supervised by Massachusetts Station.

OFFICIAL YEAR'S RECORD, CLASS AA

		Milk lbs.	Butter Fat %	Butter Fat lbs.
July 9,	1918	1071.2	5.39	57.74
Aug.,	"	1332.0	5.39	71.79
Sept.,	"	1366.3	5.66	75.97
Oct.,	"	1354.2	5.70	77.19
Nov.,	"	1217.9	5.49	66.86
Dec.,	"	1135.7	6.13	69.62
Jan.,	1919	1004.2	7.08	71.10
Feb.,	"	877.4	6.16	54.05
Mar.,	"	884.1	6.69	59.15
Apr.,	"	289.4	8.03	23.24
"	"	580.5	5.48	31.81
May,	"	1696.9	5.39	91.46
June,	"	1476.0	5.42	80.00
July 8,	"	358.5	5.72	20.51
Total		14644.2	5.81	850.49

OWNER'S STATEMENT OF FEED

July—19 lbs. daily of the following mixture: 100 lbs. each bran, hominy, ground oats, Schumacher Feed, and cottonseed meal, 200 lbs. each Big Q Dairy Ration and linseed meal; 2 lbs. beet pulp, green feed.

Aug.—Same ration as given in July with pasture added.

Sept.—Same grain ration as July less 100 lbs. linseed meal; green feed.

Oct.—19 lbs. daily of the following mixture; 1 lb. each bran, hominy, ground oats, and Schumacher Feed, 2 lbs. each Union Grains and cottonseed meal; 2 lbs. beet pulp, 25 lbs. ensilage, mixed hay.

Nov.—19 lbs. caily of the following mixture: 100 lbs. each bran, hominy, Schumacher Feed, and cottonseed meal, 200 lbs. Big Q Dairy Ration; 2 lbs. beet pulp, 25 lbs. ensilage, mixed hay.

Dec.—19 lbs. daily of the following mixture: 100 lbs. each bran, hominy, ground oats, and Schumacher Feed, 200 lbs. each Big Q Dairy Ration and cottonseed meal; 2 lbs. beet pulp, 25 lbs. ensilage, mixed hay.

Jan.—Same ration as given in December.

Feb.—19 lbs. daily of the following mixture: 100 lbs. each

bran, ground oats, Schumacher Feed, and cottonseed meal, 200 lbs. Unicorn Dairy Ration; 2 lbs. beet pulp, 25 lbs. ensilage, mixed hay.

Mar.—Same ration as given in February with 200 lbs. Unicorn Dairy Ration added to the mixture.

Apr.—15 lbs. daily same mixture as February; same roughage.

May—15 lbs. daily of the following mixture: 100 lbs. each bran, ground oats, Schumacher Feed, and cottonseed meal, 200 lbs. each Unicorn Dairy Ration and Big Q Dairy Ration; 25 lbs. ensilage to the 8th, green feed, pasture.

June—15 lbs. daily of the following mixture: 100 lbs. each bran, ground oats, Schumacher Feed, and cottonseed meal, 400 lbs. Big Q Dairy Ration; green feed.

July—Same ration as given in June.

CARWYTHAM QUEEN LED THE ROLL OF HONOR

Produces 15788.44 Pounds of Milk and 816.27 Pounds of Butter Fat

(See Picture on Title Page)

FOR the second time this year Hillswold Farm comes to the front with a Class Leader, and this time with a world beater. Until this issue no double letter record had been published which surpassed the record of Carwytham Queen 41121 of 15788.4 pounds of milk and 816.27 pounds of butter fat. She therefore held first place from the completion of her test on June 25 until the completion of the record of Duchess Ruth 47060 on July 8.

Carwytham Queen 41121 was dropped February 21, 1912, sired by Imp. Romany's Choice 12803 and out of Lady Moore of the Oaks 23941. She dropped her first calf, her only son to date, as a three year old and made a record in class E of 9637.2 pounds of milk and 468.94 pounds of butter fat. In March 1917 she dropped a heifer calf and in that year made a record of 13265.6 pounds of milk and 666.37 pounds of butter fat in class A. Her third calf, another heifer, was born in June 1918.

She was bred September 25, 1918 to Warrior of Hillswold 42609 and finished the year after carrying her calf for 273 days with 15788.4 pounds of milk and 816.27 pounds of butter fat, entitling her to first place over all the Roll of Honor cows. This last calf, who was dropped July 14, is the third successive heifer calf. Carwytham Queen 41121 herself, with her three daughters will make a splendid nucleus for a wonderful family. Arrangements have been completed to have Carwytham Queen 41121 bred to Langwater Warrior 26509 this coming fall. Due credit for the above record of Carwytham Queen 41121 should be given to the herdsman, A. J. Young, who milked and cared for her during the year.

Following are the details of her breeding, production and feeding:

Re-entry 4456 Carwytham Queen 41121

Sire—Imp. Romany's Choice 12803 A. R.
Sire—First Love's Gift 1659 E. G. H. B.
Dam—Imp. Romany 20539.
Dam—Lady Moore of the Oaks 23941.
Sire—Imp. Hayes Boy 11052.
Dam—Imp. Hayes Lady Moore 20563.
Breeder Henry N. Corwith, Bridgehamton, N. Y.
Owner E. E. Hills, Shrewsbury, Mass.
Born Feb. 21, 1912. Calved June 23, 1918. Served Sept. 25, 1918.
Requirement for admission: 360.00 lbs. fat.
Supervised by Massachusetts Station.

Owner's Statement of Feed

June—9 lbs. daily of 2 lbs. each bran and Schumacher Feed, 3 lbs. Unicorn Dairy Ration, 1 lb. each gluten and cottonseed meal; 30 lbs. ensilage, green oats and peas, pasture.

July—16 lbs. daily of 2 lbs. each bran, gluten, Schumacher Feed, and cottonseed meal, 1 lb. each corn feed meal and oil meal, 6 lbs. Unicorn Dairy Ration; 40 lbs. ensilage, green oats and peas, green millet.

Aug.—Same ration as given in July.

Sept.—18 lbs. daily of 2 lbs. each bran, hominy, Schumacher Feed, gluten, cottonseed meal, and oil meal, 6 lbs. Unicorn Dairy Ration; 3 lbs. beet pulp, 20 lbs. each roots and ensilage, green millet and pasture.

Oct.—19 lbs. daily of 2 lbs. each bran, corn feed meal, Schumacher Feed, gluten, cottonseed meal, and oil meal, 1 lb. hominy, 6 lbs. Unicorn Dairy Ration; 4 lbs. beet pulp, 40 lbs. each roots and ensilage, alfalfa.

Nov.—18 lbs. daily of 2 lbs. each bran, Schumacher Feed, gluten, cottonseed meal, and oil meal, 1 lb. each hominy and yellow corn feed meal, 6 lbs. Unicorn Dairy Ration; 4 lbs. beet pulp, 30 lbs. each roots and ensilage, alfalfa.

Dec.—15 lbs. daily of 1.875 lbs. each bran, gluten, cottonseed meal, and oil meal, 1.5 lbs. corn meal, 6 lbs. Unicorn Dairy Ration; 3 lbs. beet pulp, 20 lbs. roots, 30 lbs. ensilage, alfalfa.

Jan.—14.25 lbs. daily of 1.5 lbs. each bran, (100 lbs. hominy and 200 lbs. Schumacher Feed) and gluten, 6 lbs. Unicorn Dairy Ration, 1.875 lbs. each cottonseed meal and oil meal; 3 lbs. beet pulp, 40 lbs. ensilage, alfalfa.

Feb.—Same grain ration as January; 6 lbs. each beet pulp and alfalfa, 30 lbs. roots, 40 lbs. ensilage.

Mar.—15 lbs. daily of 1.5 lbs. each bran, (100 lbs. hominy, 200 lbs. Schumacher Feed), and gluten, 2.25 lbs. each cottonseed meal and oil meal, 6 lbs. Unicorn Dairy Ration; 5 lbs. beet pulp, 35 lbs. roots, 30 lbs. ensilage, 8 lbs. alfalfa.

Apr.—Same ration as given in March with .75 lb. bran added daily.

May—17.25 lbs. daily of 2.25 lbs. bran, .5 lb. hominy, 1 lb. Schumacher Feed, 1.5 lbs. each gluten and peanut meal, 6.75 lbs. Unicorn Dairy Ration, 1.875 lbs. each cottonseed meal and oil meal; 6 lbs. beet pulp, 45 lbs. ensilage, green feed.

June—16.5 lbs. daily of 1.5 lbs each bran, 200 lbs. each hominy and Schumacher Feed, gluten and peanut meal, 6.75 lbs. Unicorn Dairy Ration, 1.875 lbs. each cottonseed meal and oil meal; 6 lbs. beet pulp, 30 lbs. ensilage, green peas and oats, alfalfa.

Official Year's Record, Class AA

		Milk lbs.	Butter Fat %	Butter Fat lbs.
June 26,	1918	215.5	4.34	9.35
July,	"	1719.3	4.34	74.62
Aug.,	"	1692.9	4.72	79.90
Sept.,	"	1588.7	4.43	70.38
Oct.,	"	1424.6	5.37	76.50
Nov.,	"	1325.5	5.18	68.66
Dec.,	"	1266.4	5.17	65.47
Jan.,	1919,	1289.0	5.27	67.93
Feb.,	"	1174.8	5.39	63.32
Mar.,	"	1200.3	5.76	69.14
Apr.,	"	1079.0	5.74	61.93
May,	"	1043.9	5.81	60.65
June 25,	"	768.5	6.30	48.42
Total		**15788.4**	**5.17**	**816.27**

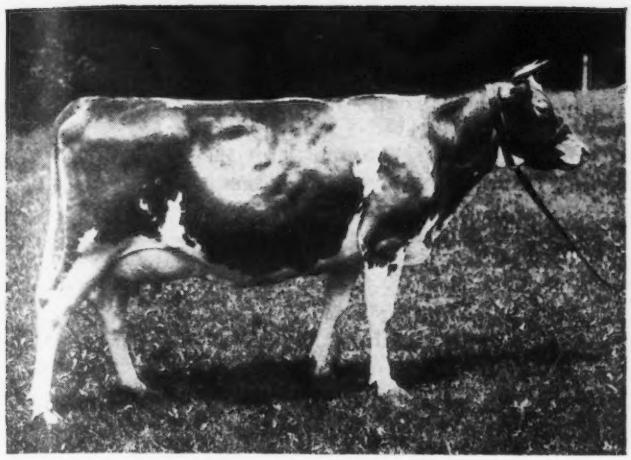

PRINCESS MILK MAID 38668
Records: 11146.0 lbs. of milk; 568.06 lbs. of butter fat, class F
11084.3 " " " 536.25 " " " " " " CC
Sire—King Francis 13500 Dam—France's Milk Maid 15341
Owned by S. M. Shoemaker, Eccleston, Maryland

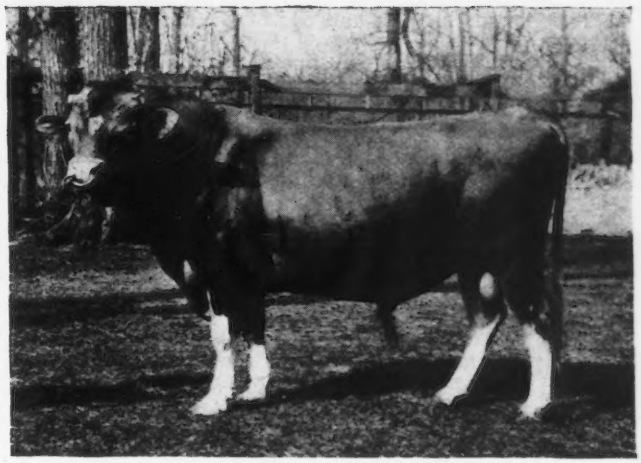

MASHER'S MASHER 13147
Sire—Imp. France's Masher 2d 7248 Dam—France's Milk Maid 15341
Last Owner, S. M. Shoemaker, Eccleston, Maryland

PERSISTENT PRODUCING GUERNSEYS

V. France's Milk Maid 15341 A. R. 825

FRANCE'S MILK MAID 15341 was dropped May 11, 1902, on the farm of Louis Cabot at Dublin, New Hampshire, and made during her lifetime four official Advanced Register records. She was purchased from S. M. Shoemaker, Eccleston, Maryland, proprietor of Burnside Farm, in October, 1905, and all of the records were made at Burnside Farm, her death being reported by Mr. Shoemaker in March 1913.

France's Milk Maid 15341 was first put on test at the age of five years and ten months and produced her four records in consecutive lactation periods making the splendid average of 12774.5 pounds of milk and 603.00 pounds of butter fat. In addition to these records, she has six registered progeny in the Herd Books of THE AMERICAN GUERNSEY CATTLE CLUB. She was sired by Imp. France's Masher 2d 7248 and out of Minnesota Milkmaid 11572. Her first calf was a heifer, Milk Maid of Dublin 17760, dropped May 28, 1904 and sired by Francesparia 8933, a son of Imp. France's Masher 2d 7248. She was sold to Sherman L. Whipple of Brookline, Massachusetts, in October 1911, and has to her credit five female progeny, one of which is Milk Maid of The Forges 46691, sired by Raymond's Cambrees Lad of Lewiston 19661. She produced 8205.6 pounds of milk and 425.11 pounds of butter fat in class E.

FRANCE'S MILK MAID 15341
Records: 11783.1 lbs. of milk, 534.13 lbs. of butter fat, class A
11725.7 " " " 545.71 " " " " " A
12311.7 " " " 592.77 " " " " " A
15277.7 " " " 739.41 " " " " " A
Sire—Imp. France's Masher 2d 7248 Dam—Minnesota Milkmaid 11572
Last Owner, S. M. Shoemaker, Eccleston, Maryland

The second registered calf out of France's Milk Maid 15341 was the bull, Masher's Masher 13146, dropped November 27, 1906, and sired by Imp. France's Masher 2d 7248. Masher's Masher 13146 has one Advanced Register daughter, Masher's Pride 43878, that produced 7090.3 pounds of milk and 384.27 pounds of butter fat in class G.

The third calf of France's Milk Maid 15341 was the bull, France's Glen Masher 13366, dropped February 27, 1908, and sired by Glenn-Masher 8812, a son of Monarch of the Glen 6784 and Imp. Memoria 14403. France's Glen Masher 13366 was used as a herd sire in a number of herds, but only sired one pure bred female and one pure bred bull. His only daughter, France's Glen Rose 34637, produced 12400.1 pounds of milk and 651.01 pounds of butter fat in class A.

It was at this freshening that France's Milk Maid 15341 was first put on test. She produced during the following year 11783.1 pounds of milk and 534.13 pounds of butter fat in class A.

Her next calf was dropped May 2, 1909, and was the bull, Masher of Spring Valley 14701, sired by Imp. His Eminence 11602. This bull was purchased as a calf by H. G. Allen, New Park, Pennsylvania, and never sired but two pure bred bulls and one female. During the lactation period following the birth of this calf, France's Milk Maid 15341 produced

11725.7 pounds of milk and 545.71 pounds of butter fat in class E.

Glen Haddon's Milk Maid 34638, sired by Glen Haddon 10700, was the second heifer calf dropped by France's Milk Maid 15341. She appeared on March 26, 1910, and to date has four heifer calves to her credit and an Advanced Register record of 10456.3 pounds of milk and 459.77 pounds of butter fat. On retest she has made 6366.8 pounds of milk and 286.76 pounds of butter fat in class A, in 156 days. Her daughter, Milk Maid's May Rose 44138, sired by Ne Plus Ultra 15265, made a record in class G of 9598.0 pounds of milk and 516.67 pounds of butter fat.

During this lactation period, France's Milk Maid 15341 produced 12311.7 pounds of milk and 592.77 pounds of butber fat in class A.

The last calf dropped by France's Milk Maid 15341 was Princess Milk Maid 38668, sired by King Frances 13500, a son of Imp. May Rose King 8336 and Princess of Florham 19650. She has two Advanced Register records, the first made in class F of 11146.0 pounds of milk and 568.06 pounds of butter fat, and the second, 11804.3 pounds of milk and 536.25 pounds of butter fat, which made her a leader in class CC. She has three progeny registered in the Herd Books of THE AMERICAN GUERNSEY CATTLE CLUB. Her first daughter, Ma Chere Milk Maid 55852, sired by Jardiniere's Masher 20957, produced 8095.6 pounds of milk and 422.77 pounds of butter fat in class F.

France's Milk Maid 15341 was a dairy cow in the highest sense. She had dairy temperament and quality in abundance, was free from beefiness and carried a large well shaped udder and was well veined.

TESTING AND SHOWING AT McKERROW FARM

A Large Herd of Excellent Quality

I STEPPED into my roadster and turned the nose of the car in a northly direction from Waukesha. I almost immediately hit good, hard macadam roads and for six miles I skimmed along, finally skirting the edge of a beautiful little lake. I sped through the village of Pewaukee, crossed the railway track and turned up a hill to the right. Two miles of more good roads, another turn to the right and I was at George McKerrow and Sons' Company's farmstead. The postoffice address of this noted Guernsey and sheep establishment is Pewaukee, but it is practically as easily accessible from Waukesha, as good roads and the trusty automobile make eight miles seem like two of the good old times.

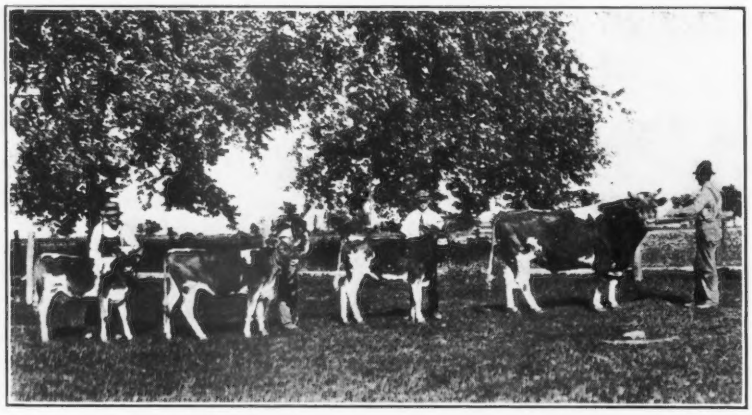

GOVERNOR WHIMSON 26189 AND THREE OF HIS GET

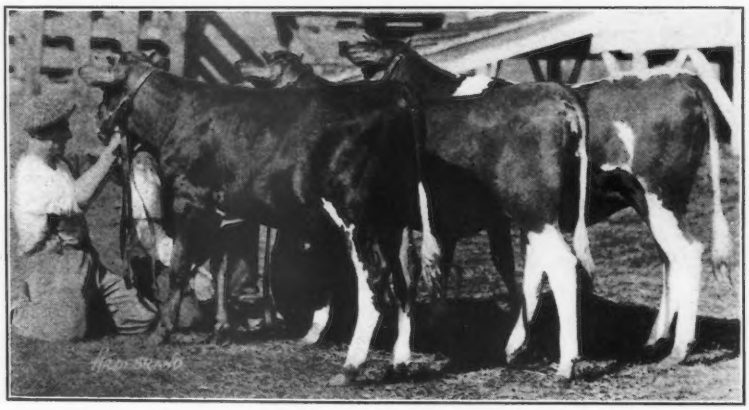

SOME OF McKERROW'S PRIZE WINNING CATTLE

It is three years now since any special write up of these farms has appeared in the JOURNAL, and three years is a long time in these progressive days. Then only one cow was on Advanced Register test, Lady Lishman 27756, with a record of 625 pounds of butter fat. Since then, many more records have been made and additional laurels won in the show ring.

The McKerrow Farms consist of two farms, one the old homestead and the other of more recent purchase. This expansion was made absolutely necessary by the growth of the stock business, for activities in both sheep and Guernseys have increased. The outlook for livestock, especially pure bred live stock,and this particularly means pure bred Guernseys, has never been better and the McKerrows are keen enough stockmen to build a firm foundation in preparation of future demands.

There are three herd bulls in use at the present time. Ultra King of Edgemoor 42532, purchased by the McKerrows and Wm. M. Jones for $2000, is a son of Imp. Itchen May King 25174, of great promise and whose calves are proving highly satisfactory in type. Yeksa's Tops of Gold's Boy 35280, a son of that great cow, Yeksa's Tops of Gold's Fannie 22362 with a record of 981 pounds of butter fat, is also owned in partnership with Mr. Jones. A third sire is McKerrow's Chene King 43174, out of Imp. May Rose of the Vrangue III 51985 with a record of 652 pounds of butter fat in class F. This last bull was grand champion at the Waukesha Dairy Show last winter.

The past three years have also witnessed the passing of Imp. Governor Whimsome 26189, but he has left a splendid lot of daughters which are now being bred to the three young herd sires in service.

At the 1918 Wisconsin State Fair, the McKerrows showed only a few head of young stock in order to help Waukesha Guernsey breeders make an impressive Guernsey showing.

First prize calf herd and second prize breeder's young herd was awarded to them.

The most significant work, however, has been done in connection with Advanced Register testing. In spite of the difficulties of the war situation, testing was kept up so that to-day a large number of admirable records are to their credit.

Excellent as these records are, there are a number of very promising cows which have been under test long enough to give evidence that several 700 or 800 pound records are under way.

Following is a list of records made at McKerrow Farms:

Lady Lishman 27756	12,945	625	A
Reentry	14,018	698	A
Clara of the Mourants 46412	12,099	523	E
Imp. Daisy of Le Collinette 46429	8,454	452	G
Esperance Aralia 46419	10,945	519	F
Imp. Lady Mythop 2d 46404	13,043	582	C
Imp. McKerrow's Bijou 53173	11,595	590	F
Reentry	12,427	563	D
Governess of La Clos Hoquette 46413	9,514	529	D
Carlotta's Queen 48633	8,193	462	F
Imp. Noble's Tilly 51979	8,928	451	G
Imp. Bordeaux of Courtil Bree 51983	9,289	506	G
Imp. Governor's Serenade 46418	9,580	511	C
Julia Ann's Pride 40153	9,619	468	D
Imp. Sunrise of Primrose Farm 51953	9,614	482	F
McKerrow's Northern Lady 53172	10,470	496	D
Imp. Governor's Ella of McKerrow Farms 53186	9,748	445	G
Lady Mildred 27050	12,569	564	A
Imp. May Rose of the Vrangue III 51958	12,683	652	F
Una's Surprise of Mapleside 50856	10,499	555	B
Imp. McKerrow's Bijou 2d 58958	8,585	410	G
Princess Gloria 35673	9,920	546	A
Imp. Sarky of McKerrow Farms 68713	9,572	430	E
Gov. of Myrtleplace 2d's Nelly 73722	6,989	414	E
Imp. McKerrow's Peony of Le Briquet 68724	8,850	406	F
Imp. McKerrow's Maybee 68728	9,715	417	F
Imp. McKerrow's Whimsome Governess 61106	8,054	380	F
McKerrow's Governess Chene 52303	9,494	514	E
McKerrow's Northern Lady 2d 58679	9,456	469	E

—W. A. Freehoff

DUENOTA 20629 A GREAT PRODUCING DAM

Record of 493.28 Pounds of Fat Finished at 14 Years Old

DUENOTA 20629 completed in February the record of 8938.0 pounds of milk and 493.28 pounds of butter fat at the age of fourteen years. She made a previous record at the age of twelve years and four months of 7288.0 pounds of milk and 409.99 pounds of butter fat. Regarding the milking qualities, of Duenota 20629, W. B. Douglas, her owner, says "Under the best conditions, when in her prime, Duenota 20629 was easily capable of 700 or 750 pounds of butter fat. I think her yield of 487.9 pounds of butter fat, referred to in my former letter, when the old cow finished within two months of fifteen years of age, is worthy of notice. This is the more remarkable since she ran in the pasture with the other cows continuously over seven months of the year and during the entire winter did not occupy a box stall, and was milked during the entire period only twice daily. She carried a calf over 200 days."

DUENOTA 20629
Records: 7288.0 lbs. of milk; 409.90 lbs. of butter fat, class A
8938.0 " " ": 493.28 " " " " " A
Sire—Imp. Lover Bold 8400 Dam—Duenna 13957
Owned by W. B. Douglas, Ferndale, Washington

Duenota 20629 was bred by the executors of the Ladd Estate of Portland, Oregon, sired by Imp. Lover Bold 8400, sire of only two tested cows in addition to Duenota 20629, each of which received official records of considerably over 500 pounds of butter fat. The dam of Imp. Lover Bold 8400 was Imp. Love Knot 14441, being a granddaughter of May Rose 2d 3251 P. S. The dam of Duenota 20629 is Duenna 13957 by Count Fritts 4748; second dam, Sammy's Dora 9887, with a record of 505.18 pounds of butter fat.

Duenota 20629 holds the honorable distinction of being one of the greatest producing dams. She is the dam of Dream of Hope Farm 41264, sired by Ferndale's Fern 13721, with a record of 9413.7 pounds of milk and 405.82 pounds of butter fat in class D. Her daughter, Duenota 2d 31463, sired by Marshall Holcomb 10287, is also an Advanced Register cow with a record of 9688.0 pounds of milk and 572.71 pounds of butter fat in class A and is now under retest making over seventy pounds of fat a month. Her daughter Duenota 3d 31464, sired by Marshall Holcomb 10287, has a record of 10468.0 pounds of milk and 543.08 pounds of butter fat.

There are now on test in the herd of Mr. Douglas, at the farm in Ferndale, Washington, two daughters of Duenota 20629 and one granddaughter. Duenota 2d 31463 is on retest and in class A has produced to date 1464.9 pounds of milk; 73.83 pounds of butter fat.

Duenota's Lassie 71348, another daughter of Duenota 20692, has produced to date 1018 pounds of milk 50.90 pounds of butter fat, in thirty days.

Duenota's Marshall Girl 62352, out of Duenota Marshall 31841, a daughter of Duenota 20629, has produced 4345.0 pounds of milk and 234.20 pounds of butter fat in 121 days in class C.

This unusual family of Guernseys are being developed along interesting lines and afford an excellent example of production and reproduction in the Guernsey breed.

Dairyman's A. R. Class

DEAR SIR: I too would like to see a "Dairyman's A. R." Class added to the two A. R. classes to wit: Cows to be milked only two times in 24 hours' time, 300 or 325 days instead of 365, and to carry a calf at least 225 days. Of course it may be best for all concerned to strike out the calf clause, but I would like to see such an A. R. class.

Yours truly,

E. L. Bishop

R. 2, Santa Cruz, Cal.

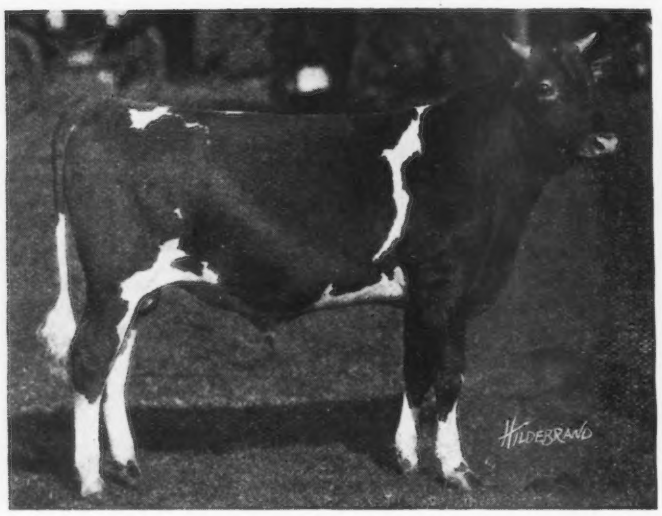

CHERUB'S ANCHOR OF SHOREWOOD 58821
Junior Champion, Minnesota State Fair
Owned by D. D. Tenney, Crystal Bay, Minnesota

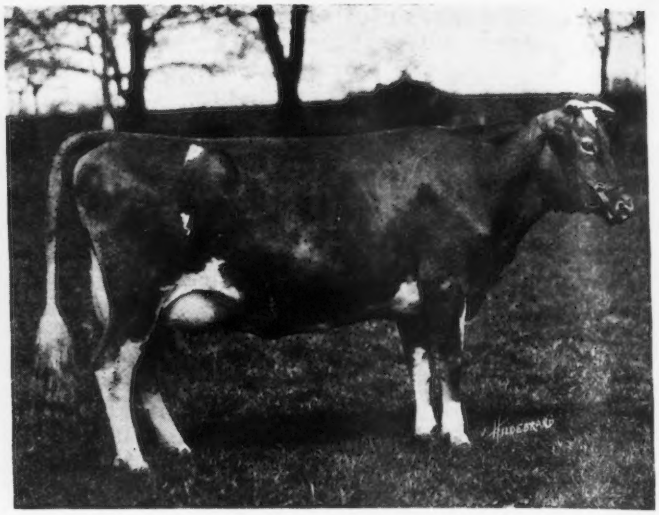

GAY LENORA 47261
Record: 13803.9 lbs. of milk; 580.10 lbs. of butter fat, class B
First cow tested by Bellwood Farm, Pittsburgh, Pennsylvania

MEEKER COUNTY GUERNSEY BREEDERS' PICNIC

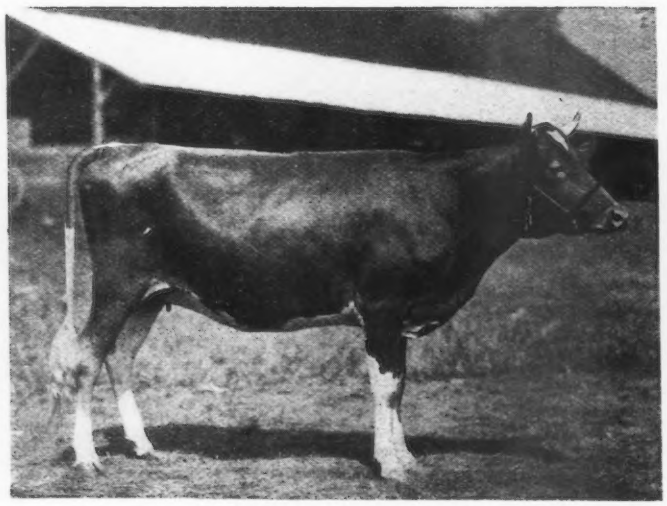

IMP. BOONE'S DAISY 84017
Junior Champion, Indiana State Fair
Owned by Robert and Carl Nelson, Lebanon, Indiana

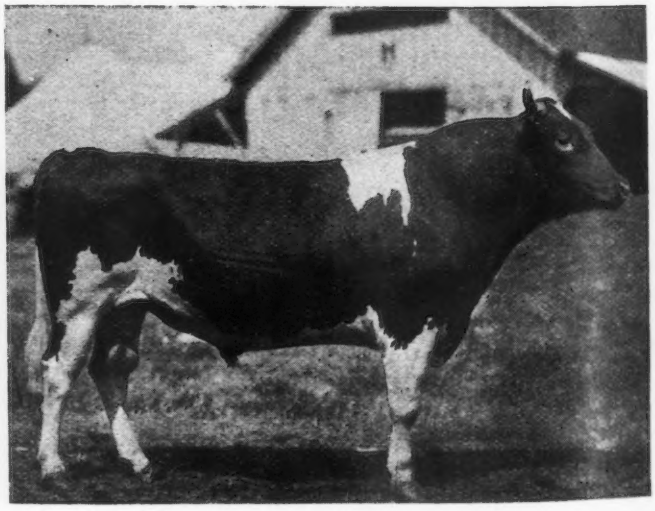

HOPEFUL OF EDGEMOOR 39979
Grand Champion, Wisconsin and Indiana State Fairs
Owned by Goodhand Kingston & Son, Waukesha, Wisconsin

APPROVED ADVANCED REGISTER RECORDS

From September 1, 1919 to September 13, 1919 Inclusive

A. R. No.	Name	Milk lbs.	B. F. lbs.	Age Yrs. Mo.	Owner
7310	Queen Elizabeth of Linda Vista 62152	6740.1	362.49	2— 5	John C. Haartz, Campton, N. H.
‡7311	Bertha M. of the Willows 46054	9253.0	414.07	5— 1	Elliott-Brant Rancho, Owensmouth, Cal.
‡7312	Lucky Girl of South Hadley 63712	7892.8	359.55	2— 7	Elliot-Brant Rancho, Owensmouth, Cal.
‡7313	Golden Fern of Highland 40034	7927.2	381.47	6— 6	Elliott-Brant Rancho, Owensmouth, Cal.
‡7314	Alice of the Rancho 76623	10195.7	435.54	3— 1	Elliott-Brant Rancho, Owensmouth, Cal.
‡7315	Verna Twing 55657	9957.9	403.64	3— 5	Elliot-Brant Rancho, Owensmouth, Cal.
‡7316	Corfu of Hillside 70111	8663.5	406.46	2— 4	Elliot-Brant Rancho, Owensmouth, Cal.
‡7317	Ethel C. of the Willows 39429	8979.9	444.26	6— 2	Elliot-Brant Rancho, Owensmouth, Cal.
7318	Peaches Hazel 66319	8036.5	436.98	2— 3	R. P. Guptill, Elcho, Wis.
7319	Imp. Donnington Happy Girl 8th 75504	6452.2	331.74	2— 1	New Castle County Workhouse, Marshallton, Del.
7320	Imp. Fantail Primrose II. 78835	6773.2	356.44	2— 8	New Castle County Workhouse, Marshallton, Del.
‡7321	Hazel R. May 55678	9951.7	509.67	3— 8	T. Redfield Phillips, Montpelier, Vt.
7322	Rose May of Maple Glen 36950	8530.6	435.55	7— 0	L. L. Coggshall, Locke, N. Y.
7323	Ruby Chimes of Maple Glen 66877	9606.2	495.21	2— 3	L. L. Coggshall, Locke, N. Y.
‡7324	Imp. Comely of Sarnia 50493	6786.0	392.39	6— 2	J. Russell Danks, DeLancey, N. Y.
‡7325	Imp. Froome's Flossie 61287	8651.7	427.44	4— 0	Frank B. Black, Mansfield, Ohio
7326	Triple Champion's Lady Gree 46025	11051.9	546 98	5— 1	Beaver Brook, Inc., Wilmington, Vt.
7327	Princess Amber Star 40927	11372 2	588.01	6— 2	Annie E. Tilden, Delavan, Wis.
7328	Cream Pot of Beaver Brook 55962	7056.0	383.98	3— 2	S. D. Parker, Milton, Mass.
‡7329	Lena Dimple 48114	8696.7	445.11	7— 3	Stanley E. Ruckle, Bloomsburg, Pa.
7330	Sunderland May Rose 52685	10478.3	498.75	4— 4	Hynicka Bros. Inc., Lebanon, Ind.
7331	Florence J. 44942	8670.7	441.70	5— 6	W. P. Parker, Moravia, N. Y.
7332	Castello's Yeksa Beauty 47873	9550.9	526.44	4— 9	A. W. Lawrence, Sturgeon Bay, Wis.
‡7333	Brownie Lehigh 42960	8766.8	436.90	5— 3	Henry Winke, Portage, Wis.
°7334	Milford of Bethany 65962	11993.4	615.33	2— 3	E. W. Oglebay, Wheeling, West. Va.
7335	Golden Noble's Dorothy of Waddington 61701	8854.2	451.53	2— 8	E. W. Oglebay, Wheeling, West. Va.
7336	Florham Fashion 49028	8668.3	428.92	5— 1	L. F. Loree, West Orange, N. J.
‡7337	Merton's Lady Roberts 53578	8433.9	415.48	3—10	William F. Fretz, Pipersville, Pa.
7338	Maypole Rosie 22846	10644.2	529.32	10—9	Rush Taggart, New Canaan, Conn.

Re-entries

4058	Lady of Homestead 42034	8363.5	420.84	5— 9	W. G. Jamison & Sons, Appleton, Wis.
†4456	Carwytham Queen 41121	15788.4	816.27	6— 4	E. E. Hills, Shrewsbury, Mass.
†3523	Duchess Ruth 47060	14644.2	850.49	7— 7	Est. George Mixter, Hardwick, Mass.
4901	Belle of Bayside 39154	10302.1	564.43	6— 4	E. E. Hills, Shrewsbury, Mass.
‡5818	Lura of Birchwood 51824	10467.8	464.61	4— 4	M. L. Welles, Rosendale, Wis.
5718	Upland's Surprise 58835	8771.4	461.92	3—10	Frank P. Frazier, Ipswich, Mass.
4185	May King's Dolly of Ingleside 39990	13955.0	644.86	6— 7	George Konrad, Waukesha, Wis.
5915	Gay Lad's Marion 56492	10241.2	530.11	3— 5	Virginia Polytechnic Institute, Blacksburg Va.

Bulls Admitted to the A. R. by Daughters Whose Numbers Appear in Brackets

St. Amant of Lewison's Secret 18717	[5077-7311]	Imp. Raymond's Daisy's Son 15216	[5328-7312]
Windflower 3d's Marshall 25286	[7206-7334]	Rose's Masher 9810	[1840-7338]

OWNER'S STATEMENT OF FEED, MILFORD OF BETHANY 65962 A. R. 7334

June—91 lbs. Cow Chow; pasture.
July—550 lbs. Cow Chow; ensilage and alfalfa, pasture.
Aug.—12 lbs. daily of the following mixture: 300 lbs. bran, 250 lbs. Ajax Flakes, 200 lbs. each cottonseed meal and oil meal; 3 lbs. beet pulp, ensilage and alfalfa.
Sept.—10 lbs. daily of the following mixture: 200 lbs. bran, 125 lbs. Ajax Flakes, 100 lbs. each cottonseed meal and oil meal; 3 lbs. beet pulp, ensilage, alfalfa and pasture.
Oct.—6 lbs. daily same mixture as September; same roughage.
Nov.—6 lbs. daily of the following mixture: 300 lbs. bran, 125 lbs. Ajax Flakes, 100 lbs. each cottonseed meal and oil meal; 3 lbs. beet pulp, ensilage, alfalfa and pasture.
Dec.—7 lbs. daily of the following mixture: 300 lbs. bran, 125 lbs. Ajax Flakes, 100 lbs. each Union Grains, cottonseed meal, and oil meal, 25 lbs. salt; 3 lbs. beet pulp, ensilage and alfalfa.
Jan.—7 lbs. daily of the following mixture: 300 lbs. bran, 200 lbs. each corn meal, ground oats, and gluten, 100 lbs. each Union Grains, cottonseed meal, and linseed meal; 3 lbs. beet pulp, ensilage and alfalfa.
Feb.—6 lbs. daily of the following mixture: 300 lbs. bran, 200 lbs. each corn meal, ground oats, and gluten, 100 lbs. each oat meal, cottonseed meal, and linseed meal; 3 lbs. beet pulp, ensilage and alfalfa.
Mar.—6 lbs. daily of the following mixture: 300 lbs. each bran and rolled oats, 200 lbs. each gluten and corn meal, 100 lbs. each linseed meal, cottonseed meal and alfalfa meal; 2 lbs. beet pulp, ensilage, alfalfa.
Apr.—Same ration as given in March.
May—7 lbs. daily same mixture as given in March; 3 lbs. beet pulp, ensilage, alfalfa, pasture.
June—6 lbs. daily same mixture as given in March; same roughage as in May.

†Class Leader (Descriptions appears elsewhere) °Exceeds requirements by 100% or over ‡1 day test

The Mixter Farm

300 Guernsey Females

150 DAUGHTERS OF

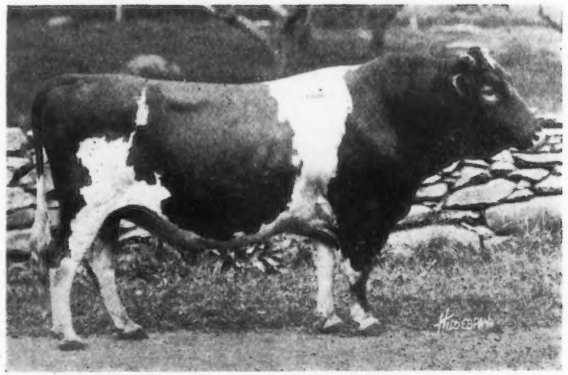

Langwater Demonstrator

AND

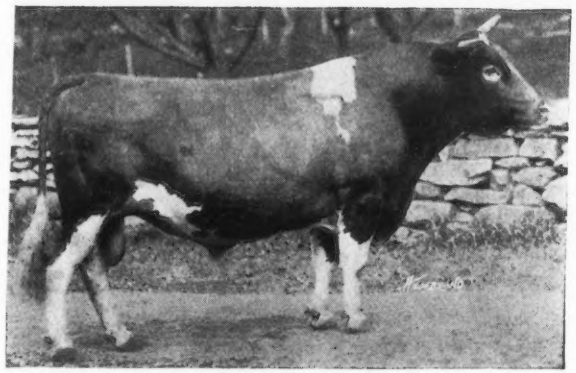

Yeoman's King of the May

ARE BEING BRED TO

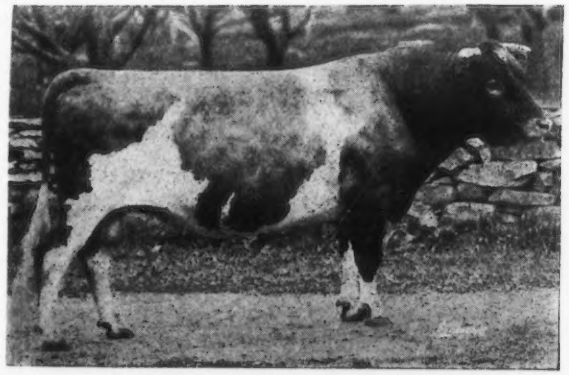

Langwater College King

AND

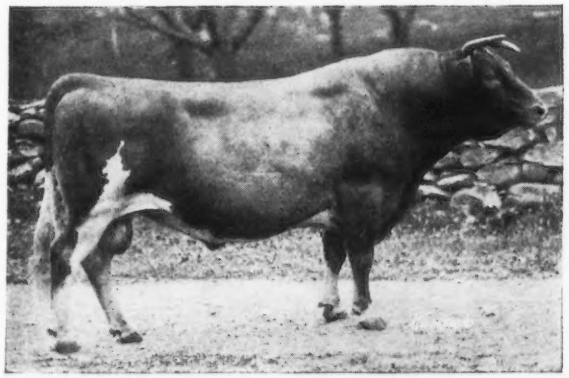

Langwater Fisherman

The resulting calves carry 18 to 21 per cent. of the blood of MAY ROSE II. The first calves dropped are all splendid individuals with straight backs and level rumps

It will Pay You to Visit This Large MAY ROSE Herd

J. S. Clark, Supt. Hardwick, Mass.

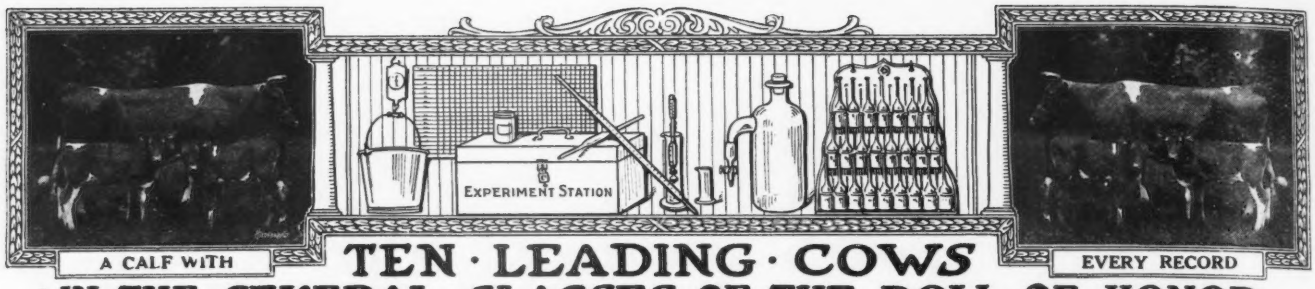

TEN · LEADING · COWS
IN · THE · SEVERAL · CLASSES · OF · THE · ROLL OF HONOR

CLASS AA—FIVE YEARS AND OVER

	Lbs. Milk	Lbs. B. Fat		Lbs. Milk	Lbs. B. Fat
*Duchess Ruth 47060 A. R. 3523	14644.20	850.49	La Noce of Riverside Farm 36284 A. R. 2522	14776.1	710.66
*Carwytham Queen 41121 A. R. 4456	15788.40	816.27	Mauley 23526 A. R. 7152	14879.3	706.95
Carrie of Hillhurst 34864 A. R. 5973	15307.8	814.83	Apple Blossom of Indian Creek 32757 A. R. 6523	14107.8	702.57
Princess of Thorn Hill 44951 A. R. 4816	11751.2	736.63	Benton's Lady Chesterbrook of Ingleside 28672 A. R. 2714	13305.1	690.69
Mixter Dawn 58048 A. R. 4526	13850.8	716.15	Imp. President's Italia 29151 A. R. 2147	14053.4	684.32

CLASS BB—FOUR AND ONE-HALF TO FIVE YEARS

Imp. Wyebrook Rose 69245 A. R. 6186	14872.1	710.21	Miss Rosedale 42683 A. R. 3720	11856.8	586.42
Susie of the Ridge 43719 A. R. 4723	12072.1	664.10	Imp. Alicia of St. Croix 54119 A. R. 4690	11743.8	577.96
Nella Jay 6th 55417 A. R. 5539	12301.0	602.92	Rival's Buttercup of Dellwood 46825 A. R. 4532	8831.8	572.30
Imp. Pretoria 14443 A. R. 73	11528.8	595.35	Imp. Bijou of Ore Hill 48089 A. R. 5198	11430.4	555.33
Eckstein' Meadow Lark 44777 A. R. 6851	11833.8	586.61	Imp. Dairy Maid of St Croix 46679 A. R. 4221	11125.7	546.15

CLASS CC—FOUR TO FOUR AND ONE-HALF YEARS

Linden Girl of Harbor Hill 3d 58625 A. R. 4651	15032.9	785.89	Florestine's Triumph 43846 A. R. 4350	10409.2	599.46
Idyl of Koshkonong Place 48151 A. R. 5684	14466.3	685.98	Dawn's Daisy 54160 A. R. 6215	14452.4	587.37
Cora of Gerar 48309 A. R. 4706	15368.8	665.94	Little Beauty 2d 45221 A. R. 5518	10393.7	577.56
Donna May Fanchon of Linda Vista 47709 A. R. 4878	15037.7	635.90	Spotswood Daisy Pearl A. R. 790	11570.7	572.67
Belle of Canandaigua 44832 A. R. 4534	11965.0	616.05	Jean Du Luth Coronet 52816 A. R. 6392	11721.1	568.37

CLASS DD—THREE AND ONE-HALF TO FOUR YEARS

Clare of Gerar 49122 A. R. 4733	13782.9	637.79	Imp. Grand Fort Pride III. 60614 A. R. 6003	11434.3	570.33
Dairymaid of Nelsonville 50051 A. R. 6852	12068.8	590.36	Buttercup of Geneva 41957 A. R. 5705	9718.9	561.39
Enchantress of Dellwood 56697 A. R. 5945	11617.9	586.58	Imp. Dewdrop III. of the Hall 35221 A. R. 3717	9780.2	519.30
Diantha of Two Rivers 52328 A. R. 6391	12189.6	584.61	Nankeen 8th 47814 A. R. 6743	9575.6	511.04
Imp. Wintershill Meg 2d 48506 A. R. 3824	12347.2	583.33	Imp. Hotton's Nelly III. 22562 A. R. 901	8675.6	510.49

CLASS EE—THREE TO THREE AND ONE-HALF YEARS

Pearl's Dot 57445 A. R. 6140	11695.5	612.29	Imp. Fan IV. of the Croute 28519 A. R. 2442	11872.8	539.34
Jean Du Luth Coronet 52816 A. R. 6392	12603.9	580.61	Trixy of the Ridge 42583 A. R. 4579	9557.0	537.38
Flossie of Fox Valley 51627 A. R. 6503	11082.0	578.17	Yeoman's Mixter Picotty 62965 A. R. 5832	11034.0	535.59
Tricksey's Glenwood Girl 49110 A. R. 6216	10392.1	575.11	Cora of Gerar 48309 A. R. 4706	11127.8	530.15
Mollie Rose O. D. 50617 A. R. 6210	10397.6	563.74	Melba of Maple Glen 56963 A. R. 7076	10468.7	500.30

CLASS FF—TWO AND ONE-HALF TO THREE YEARS

Rival's Princess of Dellwood 62373 A. R. 7196	9515.6	586.51	Hillswold Dorfsie 61034 A. R. 6827	10740.3	507.34
May Rose Dally 60660 A. R. 6844	10651.3	548.00	Ruth of Two Rivers 54059 A. R. 6286	9521.6	500.88
La Verne of Birchwood 54188 A. R. 6141	11301.4	545.38	Gem of Broad Acres 55967 A. R. 6772	10847.8	495.77
Ada of Hop City 15361 A. R. 91	8605.1	517.11	Nella Girl of Pencoyd 58630 A. R. 7021	12841.0	493.30
Susie of the Ridge 43719 A. R. 4723	8931.3	514.07	Imp. Miss Rosey of Les Pages 69276 A. R. 6015	9923.5	485.68

CLASS GG—TWO TO TWO AND ONE-HALF YEARS

Pearl Rose of Beaver Ridge 63932 A. R. 7082	12390.4	688.80	Brownie of Linwood 60747 A. R. 6804	10761.7	532.01
Minnehaha's Papoose 67732 A. R. 7211	11623.6	678.37	Pearl's Dot 57445 A. R. 6140	9820.8	531.66
Theodore's Pride 42768 A. R. 3837	11587.4	594.02	Sequel's Deanie 57806 A. R. 6618	11132.8	509.69
Lillia of Iowa 43159 A. R. 3929	10535.7	568.94	Imp. Modesty of Edgemoor 63562 A. R. 6853	10183.9	504.00
Irene of Sylvanite 65170 A. R. 7151	10324.8	561.39	Kulshan Hayes May Rose 73318 A. R. 6644	8261.2	500.45

AVERAGE YIELD OF 70 CLASS LEADERS 11748.67 LBS. MILK; 597.05 LBS. BUTTER FAT; 5.03 PER CENT

The above are as they appeared Sept. 15, 1919.

Summary of 699 Double Letter Records.

	Records	Lbs. Milk	Lbs. B. F.	Per Cent.
Class AA	195	9735.88	478.73	4.917
Class BB	55	9038.20	455.60	5.040
Class CC	79	8760.07	443.70	5.065
Class DD	60	8178.80	415.03	5.074
Class EE	74	7827.21	395.30	5.050
Class FF	91	7505.80	386.74	5.150
Class GG	146	7095.83	363.65	5.099
Av. for	699	8393.23	422.64	5.035

*First appearance in this list.

Milk Production

Best Year's Record 14644.20 lbs.

Av. Ten Largest Records 14246.41 lbs.

Butter Fat Production

Best Year's Record 850.49 lbs.

Av. Ten Largest Records 742.95 lbs.

Largest double letter record for which certificate has been written since last issue of Journal. Duchess Ruth 47060 A. R. 3523, Re-entry: 14644.20 lbs. milk; 850.49 lbs. fat in class AA.

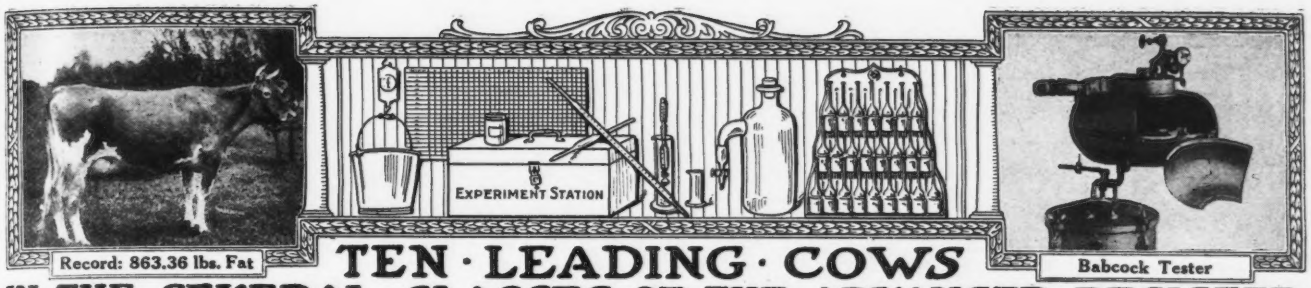

TEN · LEADING · COWS IN · THE · SEVERAL · CLASSES · OF · THE · ADVANCED · REGISTER

CLASS A—FIVE YEARS AND OVER

	Lbs. Milk	Lbs. B. F.		Lbs. Milk	Lbs. B. F.
Murne Cowan 19597 A. R. 1906	24008.0	1098.18	Yeksa's Tops of Gold's Fannie 22362 A. R. 2394	19794.9	981.53
May Rilma 22761 A. R. 1726	19673.0	1073.41	Spotswood Daisy Pearl 17696 A. R. 790	18602.8	957.38
Nella Jay 4th 38233 A. R. 3194	20709.9	1019.25	Julie of the Chene 30460 A. R. 2752	17661.0	953.53
Langwater Nancy 27943 A. R. 1826	18783.5	1011.66	Imp. Bijou des Frances 44541 A. R. 3043	17104.0	943.41
Langwater Hope 27946 A. R. 1978	19882.0	1003.17	Belladia 31909 A. R. 2801	19631.9	934.05

CLASS B—FOUR AND ONE-HALF TO FIVE YEARS

Dairymaid of Pinehurst 24656 A. R. 843	17285.3	910.67	Pandora's Valentine of Rich Neck 27622 A. R. 1742	14341.6	784.22
Julie of the Chene 30460 A. R. 2752	15174.2	827.26	Glenanaar of Glen 23619 A. R. 1907	16813.1	780.66
Langwater Cleopatra 47043 A. R. 4637	15364.7	792.51	Lady Dairymaid of Pinehurst 29723 A. R. 2106	14770.0	769.58
Lady Lesbia 25142 A. R. 1348	13582.8	787.03	Rosalie of Woodend 39337 A. R. 4053	13611.7	768.50
King's Alberta 33788 A. R. 2555	13954.9	785.61	Imp. Brittleware Mistletoe 48510 A. R. 5916	14467.2	751.38

CLASS C—FOUR TO FOUR AND ONE-HALF YEARS

Pearl Rose of the Glen 47414 A. R. 4900	16855.6	884.21	Polly's Beauty 35078 A. R. 2911	16629.8	774.40
Azucena's Pride 2d 24957 A. R. 1469	16203.9	855.70	Imp. Dora II. of Les Marais 37737 A. R. 1999	15434.9	770.38
Governor's Pauline 30472 A. R. 2441	14930.0	844.47	Imp. Dawn of Sarnia 58773 A. R. 6677	13897.8	759.38
Langwater Lustre 47044 A. R. 6794	17307.2	806.10	Nivolette 2d 60799 A. R. 5982	16046.0	758.49
Linden Girl of Harbor Hill 3d 58625 A. R. 4651	15032.9	785.89	Pauline Standish 33533 A. R. 3308	15870.6	757.21

CLASS D—THREE AND ONE-HALF TO FOUR YEARS

Dolly Dimple 19144 A. R. 628	18458.8	906.89	Langwater Dorothy 27944 A. R. 1822	16099.7	781.65
Clover of Pencoyd 3d 48274 A. R. 4832	14360.3	818.04	Lady's Hope of Maple Hill 44843 A. R. 5700	15126.4	776.63
Langwater Heroine 49483 A. R. 5292	16221.1	805.64	Imp. Princess of the Blicqs 28485 A. R. 1908	12608.8	774.16
Mignonette of Rich Neck 36828 A. R. 7054	14304.9	800.77	Nella Jay 4th 38233 A. R. 3194	16039.9	769.33
Royal's Pearl 45209 A. R. 4384	16930.4	788.37	Imp. Rosie V. of the Bourg de Bas 36380 A. R. 2802	14065.1	755.07

CLASS E—THREE TO THREE AND ONE-HALF YEARS

Jehanna Chene 30889 A. R. 2588	16186.7	863.36	Miranda of Edgewater 30970 A. R. 2363	14617.3	730.49
Dairymaid of Pinehurst 24656 A. R. 843	14562.4	860.26	Langwater Desire 40709 A. R. 4877	14219.8	708.69
Imp. Donnington Goldie 5th 59866 A. R. 4811	17861.7	796.52	Imp. Snowdrop III. of Havilland 60641 A. R. 6193	12881.9	707.08
Glenwood's Buttercup 48137 A. R. 3224	13728.9	769.82	Sanoma's Archer Girl 56637 A. R. 6758	13270.6	692.08
Masher's Elsie 24986 A. R. 1967	14458.7	745.75	Marshie D. V. 67481 A. R. 6858	12038.7	691.61

CLASS F—TWO AND ONE-HALF TO THREE YEARS

Langwater Hope 27946 A. R. 1978	15078.8	773.59	Azucena's Pride 2d 24957 A. R. 1469	12633.3	706.46
Jesebel of Edgemoor 52584 A. R. 6195	12434.9	748.32	Linden Girl of Harbor Hill 3d 58625 A. R. 4651	12636 9	681.34
Island Farm's Milvia Lassie 60950, A. R. 7274	14184.6	742.44	Rose of Langwater 24204 A. R. 1445	12966.5	669.89
Cavalier's Helen 65648 A. R. 6821	12668.3	734.34	Imp. Buttercup II. of Beauregard 35799 A. R. 2638	10623.3	659.71
Imp. Rhoda des Blanc Bois 68684 A. R. 7078	12588.8	723.99	Bess of Sharon 69074 A. R. 6953	13496.2	658.89

CLASS G—TWO TO TWO AND ONE-HALF YEARS

Langwater Phyllis 70607 A. R. 6614	13288.4	746.23	Pearl Rose of the Glen 47414 A. R. 4900	12378.8	711.43
Brookmead's Dorothy 55715 A. R. 6082	14179.4	742.08	Nuggett's Primrose 48835 A. R. 4001	15436.1	705.56
Cherry of Edgewater 38413 A. R. 3361	13454.2	732.97	Dolly Dimple 19144 A. R. 628	14009.1	703.36
Nella Jay 4th 38233 A. R. 3194	14772.7	726.32	Pearl Rose of Beaver Ridge 63932 A. R. 7082	12390.4	688.80
Follyland Nancy 52457 A. R. 5266	12270.9	712.60	John Q's May Rose 57550 A. R. 6290	12447.2	684.03

AVERAGE YIELD OF 70 CLASS LEADERS: 15220.09 LBS. MILK; 796.05 LBS. BUTTER FAT; 5.23 PER CENT.

The above are as they appeared Sept. 15, 1919

Summary of 8553 Advanced Register Records.

	Records	Lbs. Milk	Lbs. B. F.	Per Cent.
Class A	2506	10331.29	511.74	4.953
Class B	526	9741.48	486.52	4.994
Class C	673	9406.20	472.17	5.019
Class D	731	9138.27	461.00	5.044
Class E	859	8503.75	429.32	5.048
Class F	1036	8205.76	413.84	5.043
Class G	2259	7897.84	393.09	4.976
Av. for	8590	9042.12	451.49	4.993

Milk Production

Best Year's Record 24008.0 lbs.

Av. Ten Largest Records, 19835.33 lbs.

Butter Fat Production

Best Year's Record 1098.18 lbs.

Av. Ten Largest Records, 997.56 lbs

Largest Record for which certificate has been written since last issue of Journal. May King's Dolly of Ingleside 39990 A. R. 4185. Re-entry: 13955.00 lbs. milk; 644.86 lbs. fat, in class A.

FRANK S. PEER

IMPORTER

—OF—

GUERNSEY CATTLE

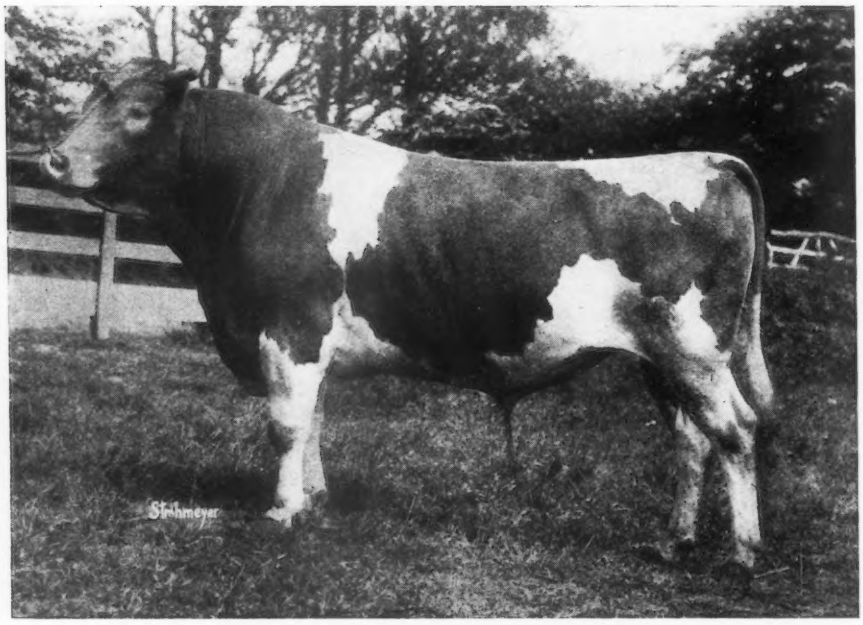

Hunguets des Bas Whinsome 3643 P. S.
(He and several of his daughters are in this importation)

We have one hundred and forty Guernseys bought on the Island and in England, consisting of about

FIFTY COWS, NINETY HEIFERS and TWO BULLS.

This stock is due to arrive about the middle of October and will be offered at private sale, in lots to suit the customer, immediately upon release from quarantine

Write for Information

Osceola Farms **Cranford, N. J.**

Sales and Meetings

On October 15, 1919, at six-thirty P. M. there will be a dinner and conference of Southern Guernsey breeders in the Piedmont Hotel, Georgia. The livestock days at the Southeastern Fair, which also is held in Atlanta, are October 13 to 19, and the Guernsey cattle will be judged on October 15, the date of the dinner and conference. It is urged that every one who is interested in Guernseys make plans to attend.

The Rowan County, North Carolina, fair will be held in Salisbury, October 20-24, 1919. The county has a strong Guernsey organization, and special efforts are being made by fair officials, local business men, and prominent farmers to feature the exhibit of Guernsey cattle.

At six p. m., October 23 there will be a dinner in one of the prominent hotels followed by a meeting in the Community building. The purpose of this meeting will be to discuss problems confronting North Carolina breeders of Guernseys, and to form a state organization.

On the following day, October 24, there will be a sale on the fair grounds of about thirty-five Guernsey cattle.

The entire herd of F. W. Richardson, consisting of about twenty-four females and six bulls, will be sold at public auction, Wednesday October 15, 1919, at Garden City, Minnesota. For particulars or catalogue address Dr. M. B. Wood, Mankato, Minnesota.

There will be a complete dispersal sale of the famous Pinehurst Farm Guernseys owned by Mrs. E. W. Strawbridge of Moorestown, New Jersey, on October 15. A small consignment of Guernseys from the herd of Mr. E. T. Gill will also be sold at this time. Catalogues can be obtained from L. F. Herrick, 405 Main Street, Worcester, Mass.

The entire herd of Robindale Farm, situated on West Lake Road, Skaneateles, Onondago County, New York, will be offered at a dispersal sale, Tuesday October 21 at the farm. The sale will consist of twenty-three females and one male. For further particulars or catalogue address A. W. Lawrence, Le Roy, or J. R. Clancy, Syracuse, New York.

Trempealeau County Guernsey

WHAT THE COWS ARE DOING

Their latest credits in the Advanced Register

Special Note: This list contains all the monthly and total credits which have been checked and verified before going to press. These credits are subject to correction until finally approved and accepted at the completion of the records. All tests are on the two-day basis except when especially noted.

Name and Number.	Class	Days	Month	Month Credit. Lbs. Milk	% F.	Lbs. B. F.	Total Credit. Lbs. Milk	Lbs. B. F.
ADAMS, GEORGE E., RINGWOOD, ILL.								
Imp. Snowdrop II. of Les Galliennes 67026	D	347	July	492.2	5.74	28.25	7067.4	377.49
ADAMS, GEORGE W., NASHOTAH, WIS.								
Cremo of Hilly Beach 73838	G	112	May	797.9	4.66	37.18		
		142	June	696.4	5.00	34.82	3843.2	173.87
Dotsie of Hilly Beach 66530	F	175	Apr	590.1	4.69	26.69		
		206	May	596.6	4.86	28.99		
		236	June	588.9	5.06	28.28	4889.6	230.25
Goldie of Hilly Beach 47620	A	4	May	174.5	4.08	7.12		
Hanna of Hilly Beach 66533	G	212	May	774.8	4.83	37.42		
		242	June	782.7	5.35	41.87	7356.4	349.80
Inga of Hilly Beach 47621	A	92	May	1136.0	4.02	45.67		
		122	June	928.7	4.71	43.74	4622.0	186.07
Meina of Hilly Beach 48184	A	4	May	198.8	4.52	8.99		
		34	June	1251.5	4.52	56.57	1450.3	65.56
Meta of Hilly Reach 66532	G	304	May	512.2	5.81	29.76		
		334	June	505.6	6.73	34.03	6778.1	363.37
ADAMS, H. C., ALGONA, IOWA								
Bessie of Maple Broeck 67297	B	30	June	1047.3	5.17	54.15		
		61	July	960.2	5.26	50.51	2007.5	104.66
Sarre's Daisy of Wildwood 59799	D	181	June	664.2	4.35	28.89		
		212	July	593.6	4.43	26.30	5433.0	254.23
Ultra Hawthorn 68544	G	294	June	698.0	4.99	34.83		
		325	July	582.2	5.34	31.09	7993.6	368.33
ADKINS, B. F., HEBRON, MD.								
Imp. Daisy Queen of Mara Alva 77219	F	116	June	949.6	4.47	42.45	3947.8	165.91
Donna of Cosquay 69118	F	116	June	768.4	4.27	32.81	3055.8	133.69
Golden Rose of Cosquay 63098	A	175	June	922.4	5.91	54.51	6440.9	365.89
Golden Wissy of Cosquay 60853	D	165	June	721.0	6.13	44.20	4727.1	267.84
Imp. King's Maid of Mara Alva 77221	F	8	May	246.0	4.07	10.01		
		38	June	1014.7	4.07	41.30	1260.7	51.31
Margaret of Cosquay 52414	B	168	June	770.3	5.14	39.59	4842.5	235.81
Miss Topsy of Cosquay 76927	G	91	June	830.1	5.48	45.49	2658.5	139.96
Pansy of Locust Hill 41487	A	44	June	1193.8	4.36	52.05	1730.1	78.01
Portia of Cosquay 56540	B	105	June	1002.9	5.34	53.55	3693.2	201.93
Imp. Sweet Nicolle's Primula of Mara Alva 77222	F	105	June	1122.7	4.54	50.97	3992.1	185.10
ALLEN, H. M., TROY, OHIO								
Dolly of Sweet Springs 67793	G	205	May	869.3	5.25	45.55		
		235	June	753.8	4.66	35.13		
		266	July	701.0	5.02	35.19	6861.5	325.71
Elaine of Sweet Springs 61852	C	140	June	719.4	4.49	32.30	3912.7	157.88
Elmendorf's Rougette 43184	A	230	June	719.4	4.49	32.30		
		261	July	609.5	4.81	29.32	6533.7	306.48
Julia of Sweet Springs 61850	B	252	June	863.4	3.97	34.28		
		283	July	746.7	4.44	33.15	9601.4	404.30
Lucile of Sweet Springs 86725	F	101	June	985.1	4.58	44.82		
		132	July	941.5	4.02	37.85	4267.4	177.62
Mar's Gay Miss 56326	A	30	June	1276.1	4.75	60.61		
		61	July	1136.4	4.50	51.14	2413.5	111.75
Mar's Lady Blanche 56318	A	145	June	858.6	4.98	42.76		
		174	July	827.7	4.64	38.41	5656.7	245.68
Naomi of Sweet Springs 66417	F	273	June	634.5	4.65	29.50		
		304	July	604.1	4.53	27.37	6407.8	294.95
Rosie Latona of Sweet Springs 85771	F	30	June	1105.6	3.82	42.23		
		61	July	1113.6	3.51	39.09	2219.2	81.32
Rusty Locks of Sweet Springs 62242	B	156	June	923.8	4.13	38.15		
		187	July	871.5	4.07	35.47	6407.7	248.57

Sadie of Sweet Springs 62242	F	127	June	878.6	3.73	32.77	3929.5	150.12
Trump's Violet 64158	E	76	June	1080.1	4.22	45.58		
		107	July	984.8	4.40	43.33	3892.9	172.53
AMES, F. L., NORTH EASTON, MASS.								
Langwater Forever 74348	G	127	July	1180.9	4.70	55.50	5147.5	224.63
Langwater Gardenia 74565	G	15	July	446.4	4.24	19.93		
Langwater Memoir 74347	G	56	July	1543.4	4.24	65.44	2648.4	112.40
Langwater Queenly 70308	E	90	July	1425.4	4.48	63.86	4382.8	196.76
Langwater Queen of the East 70304	G	181	July	1168.7	4.83	56.45	7254.2	329.20
AMES, JOHN S., NORTH EASTON, MASS.								
Langwater French Lady 55279	C	338	July	970.3	4.86	47.16	11802.2	551.76
Mottled Gold of Langwater 85675	G	117	July	1111.8	4.31	47.92	4454.4	198.30
ARCHER, MISS CAROLINE, READING, PA. 1 day test								
Pride of Flying Hill 61841	D	130	July	748.5	5.73	42.89	3219.7	163.47
Sunday 36698	A	98	July	1173.0	4.17	48.91	3903.8	152.34
BABSON, FRED K., HINSDALE, ILL.								
Contrafuria 29090	A	4	June	230.5	3.86	8.90		
		35	July	1642.7	3.86	63.41	1873.2	72.31
Indian Maid of Glencairne 50140	A	61	July	1076.8	5.19	53.89	2067.8	110.77
King's Jewel of Glencairne 57004	B	67	July	966.4	5.09	49.19	2067.3	106.76
Lilly Lee 52828	B	275	July	925.5	5.78	53.49	10058.1	516.02
Polly of Four Pines 67139	E	95	July	1265.9	4.21	53.29	4091.6	161.68
Imp. Polly of Scholtz Farm 49349	A	299	July	787.8	4.95	39.00	9358.0	451.18
Snippie Glenwood of Yorkville 48772	A	204	July	1120.9	5.54	62.10	7430.3	413.75
BALLARD BROS., NILES, MICH. 1 day test								
Fair Daisy of Maple Row 58316	B	223	July	550.6	6.15	33.86	6444.3	364.90
ansy of Ballard Farm 73851	G	179	July	579.4	4.59	26.59	4148.5	196.93
Princess Charming of Ballard Farm 70423	G	234	July	417.0	5.65	23.56	4143.4	232.00
BASSE BROS., WEST ALLIS. WIS. 1 day test								
Anna B. of Phantom Lake 66622	E	73	May	1255.2	4.51	56.61		
		103	June	1107.5	4.59	50.81		
		134	July	1005.0	4.57	45.93	5031.9	226.43
Mae of Willalvin Farm 66198	E	98	May	1039.1	5.06	52.58		
		119	June	981.6	4.44	43.58		
		150	July	918.4	4.57	41.97	5071.6	243.85
Maggie of Willalvin Farm 70921	G	52	May	944.5	4.93	46.56		
		82	June	862.4	4.55	39.24		
		113	July	796.1	5.73	45.62	3258.7	161.58
Queen of Willalvin Farm 66199	E	92	May	858.6	5.13	44.05		
		122	June	779.5	5.35	41.70		
		153	July	735.1	4.71	34.62	4125.2	208.54
Whimsome's Abbie of Phantom Lake 59515	D	92	May	648.6	6.59	42.74		
		122	June	624.9	5.40	33.74		
		153	July	502.5	4.45	22.36	3024.7	171.53
BAUMGARTENER, HENRY, WRIGHTSTOWN, WIS.								
Belinda of Grand View 64723	F	260	July	494.5	4.95	24.48	5331.9	248.99
Bessie of Grand View 47008	A	248	July	713.3	6.03	43.01	7375.9	401.24
Busy Bee of Grand View 57972	C	169	July	661.2	5.38	35.57	4054.5	196.10
Butter Belle of Grand View 53490	B	273	July	573.5	6.02	34.52	5460.4	310.10
Butter Queen of Grand View 47007	A	228	July	509.2	4.13	21.03	5260.1	229.39
Charlotta of Grand View 64722	F	273	July	505.0	4.71	23.79	5647.3	247.92
Imp. Fanny's Sequel Darling 31780	A	273	July	698.8	4.03	28.16	7324.2	299.11
Gypsy of Grand View 49584	A	120	July	917.8	4.16	38.18	4158.8	171.00
Hero's Princess 32323	A	162	July	803.2	5.24	42.09	4620.3	243.14
Polly's Pride of Grand View 41497	A	170	July	844.8	5.15	43.51	5297.0	248.54
Princess's Beauty of Grand View 76474	G	83	July	687.8	4.78	32.88	1948.2	94.13
Sequel's Lady of Grand View 41496	A	212	July	744.8	4.55	33.89	5961.8	269.08
BEAN, A. P., VESPER, WIS.								
Imp. Bel Air of St. Croix 46672	A	73	May	989.3	4.94	48.87		
		103	June	909.8	4.53	41.21	3183.3	145.04
Imp. Jane II. of les Grandes Maisons 54465	A	61	May	951.3	4.24	40.34		
		91	June	864.5	5.48	47.37	2750.0	129.56
Imp. La Fallaize du President 54474	A	61	May	708.9	5.20	36.86		
		91	June	624.4	4.96	30.97	1971.2	102.21
Laura of Maple Lawn 76105	F	15	June	374.7	4.00	14.99		
Maria of Shady Gulch 39119	A	61	May	836.7	4.35	36.40		
		91	June	800.7	4.47	35.79	2408.4	108.66
BEATIE, A. L., OREGON CITY, OREGON								
Yeoman's Mixter Primrose 58061	A	105	May	1176.6	4.45	52.36	4189.5	190.05
BENHAM, F. G., CANANDAIGUA, N. Y.								
Martha of Edgewater 94550	G	28	June	720.9	3.77	27.18		
		59	July	732.4	3.75	27.47	1453.3	54.65
My Lady Lida of Cherrydale 39743	A	91	June	1154.2	4.52	52.17		
		122	July	1082.3	4.58	49.57	4635.4	215.34

Breeders' Association are to offier eighteen Pure Bred Guernseys and forty-five grade heifers and cows for sale, Wednesday, October 22, 1919, in the new Pavilion at West Salem, Wisconsin. For further particulars or catalogue write Dr. M. B. Wood, Mankato, Minnesota.

The Baltimore County Buernsey Breeders' Association will hold their sale in the new Sale Pavilion, Timonium, Maryland, Saturday, November 1, 1919. For catalogue and further particulars address Leander F. Herrick, 405 Main Street, Worcester, Massachusetts.

The fifteenth semi-annual sale of the Waukesha County Guernsey Breeders' Association takes place November 4-5, 1919, at Waukesha, Wisconsin. The sale will consist of approximately seventy head of registered Guernseys. For catalogue and particulars address F. E. Fox, Secretary, Waukesha, Wisconsin.

Guernseys Wanted

This column contains the names and addresses of those who have informed us that they are in the market for Guernseys, also brief descriptions of the cattle wanted.

Miss Lulu Goodwin, Mankato, Minnesota. Pure bred Guernsey cows and heifers due to freshen this fall or winter, also some heifer calves. Miss Goodwin further states that she wishes full particulars regarding ages, prices, etc.

D. C. Hunt, Oxford, North Carolina. One to three pure bred Guernsey cows.

L. J. Wilson, Clinton, Oklahoma. Six Guernsey cows and a Guernsey bull.

Dr. O. B. Shedd, Weedsport, New York. Five or six young Guernsey calves.

H. L. Lakey, Delhi, Oklahoma. Ten Guernsey cows and a Guernsey bull.

Ira L. Osmun, R. 2, New Milford, Pennsylvania. A registered Guernsey heifer calf.

Otto C. A. Schwien, Townshend, Maryland. A few grade hiefer calves, or young heifers of good milk strain.

W. F. Wilkin, R. 3, Box 41, Woodstock, Virginia. One Guernsey cow.

Mrs. Wilford C. Taylor, Lantz, Maryland. Six registered heifer calves one to two months old, price not to exceed $75 each.

From the Guernsey World

California

It's Been Hot in California

Mr. John Dupee of the Edgemoor Farm writes: "The extreme heat that has prevailed in Southern California during July and August has not only proved diastrous to crops not under irrigation, but also has had a serious effect on cattle on test, resulting in material diminuation in both milk and butter fat production, especially the latter.

—

A California International Live Stock Show

This is to call your attention to the date of the California International Livestock Show, San Francisco, November 1 to 8.

This new California show is established in response to a demand on the part of the stockmen of California for a show that shall adequately present the livestock accomplishments of the west coast and promote its further development. San Francisco busi-

BLACK, FRANK B., MANSFIELD, OHIO 1 day test								
Imp. Beauty III. of Montville 60644	A	158	June	461.8	4.41	20.37		
		189	July	385.0	4.41	16.98	3721.8	164.04
Imp. Braye Beshroud 60638	A	118	June	766.2	5.22	40.00		
		149	July	685.5	4.97	34.07	4185.2	202.12
Imp. Buttercup IV. of the Mourants 61284	B	164	June	866.3	4.37	37.86		
		195	July	812.3	4.70	38.18	6355.3	290.77
Imp. Dora III. of the Bouillon 60628	A	91	June	868.2	4.52	39.24		
		122	July	845.1	5.08	42.93	3752.9	185.31
Raeme.ton's Beshroud 76287	G	10	June	231.4	3.94	9.12		
		41	July	908.6	3.94	35.80	1140.0	44.92
Raemelton's Violet 76286	G	302	June	274.5	6.38	17.51		
		333	July	321.7	5.96	19.17	4191.4	219.39
Imp. Senora of La Fosse 61288	B	155	June	612.1	6.37	38.99		
		186	July	575.9	6.42	36.97	4718.6	256.32
BORDENS FARM PRODUCTS CO., INC., EARLVILLE, N. Y.								
Brenda M. 41816	A	153	July	910.7	5.28	48.08	5587.9	292.69
Finetta of Bonny Mead 32737	A	61	July	1226.1	4.71	57.75	2404.2	115.48
Lady Lamoille 36487	A	243	July	444.9	5.35	23.80	6093.8	285.73
Link's Lowland Maid 43585	A	292	July	766.5	5.67	43.46	8396.1	445.78
Imp. Rosette II. du Grand Bel 39457	A	91	May	1140.2	4.16	47.43		
		121	June	960.6	4.46	42.84		
		152	July	882.9	4.19	36.99	6177.2	243.64
Sterling Girl 2d 34911	A	243	July	425.9	5.26	22.40	5556.2	260.59
BREUCHAUD, JULES, OILVE BRIDGE, N. Y.								
Chilmark Golden Lenore 61414	D	130	July	955.9	5.20	49.71	4675.0	234.69
King Masher's Honoria 48896	A	164	July	1360.0	4.51	61.34	8469.3	373.89
Raymond's Morning Glory 42504	A	184	July	1147.0	5.59	64.12	7600.8	391.93
Ultra Celia 72478	G	60	July	1132.1	4.69	53.10	2150.6	102.09
BROWN, H. J., PORTLAND, MAINE								
Betty Marshall of Graunkar 69176	G	365	July	387.8	5.48	21.25	8156.4	418.04
Colette Standish 48426	B	363	July	290.0	6.23	18.07		
				76.5	5.02	3.84	12781.7	590.32
Pixie of Graunkar 65604	G	363	July	530.6	4.45	23.61	6963.1	320.20
Joan of Graunkar 64632	G	317	June	466.4	5.47	25.51	5200.1	260.90
BUCKLEY, H. H., ONEONTA, N. Y.								
Annabell of Ardmore Farm 67366	G	365	July	239.3	7.42	17.76	7047.5	358.92
Belle of Green Acre 68562	F	98	July	1121.0	4.53	50.78	3481.4	157.39

2 BULLS FOR SALE

Both Sired By

HIGH POINT PAL 33953

DAM:

GRAND LADY 60779

Best cow in herd. Milked 30 lbs. on private test without forcing.

One of the bulls, Bonnie Brae Peter, was dropped July 10, 1918 and the other, King Pal was dropped May 8, 1919.

BONNIE BRAE FARM

JOHN E. McLOUGHLIN, Owner **CLINTON, N. Y.**

CARIBOU FARMS

FOR SALE

CARIBOU JOKASTUS

Jokastus 17320

King's Alberta 33788 A.R.
785 lbs. of fat

Bull Calves sired by Jokastus and out of A. R. dams for sale

P. O. Saginaw, R. 1, St. Louis County, Minn.
Railway Station, Bartlett, D. W. & P. Ry.

Geo. C. Stone, Owner
226 So. 5th Ave. W., Duluth, Minn.

F. L. Ober D. V. M.
Supt.

Lillian of Tarbell Farms 2d 63356	E	200	July	818.8	4.12	33.73	7255.6	292.48
Mabel of Tarbell Farms 56758	C	203	July	1150.7	5.86	67.43	8256.5	468.10
Princess of Tarbell Farms 54625	C	233	July	774.0	4.96	38.39	7865.3	388.19
BULL, EDWARD L., SLATERVILLE SPRINGS, N. Y. 1 day test								
The Bullrushes Hyacinth 71211	G	75	July	816.0	3.73	30.44	1929.2	77.87
BULL, SALLIE, SLATERVILLE SPRINGS, N. Y. 1 day test								
Glen Gable Ethel 57686	D	196	July	677.1	4.17	28.24	4911.5	260.11
BULLIVANT, W. J., KIMBALL, MINN. 1 day test								
Imp. Elucid of Srania 73707	B	109	July	758.2	4.40	33.36	3185.9	130.80
BUREAU OF ANIMAL INDUSTRY, WASHINGTON, D. C.								
Dorothy France 47296	A	114	July	1077.3	4.90	52.79	4117.2	193.71
Vanity Fair of Oakhurst 58425	D	153	July	782.0	4.41	34.49	4491.4	194.30
BUTTERWORTH, WILLIAM, MOLINE, ILL.								
Cleopatra of Homewood 44069	A	187	July	766.6	3.58	27.44	6257.4	263.56
Dorest Daisy of Midvale 71697	C	113	July	1013.0	5.04	51.06	3931.8	173.74
Dorest Daisy of Midvale 2d 71713	G	149	July	418.2	5.15	21.54	2478.8	124.76
Homewood's Helen of Troy 48024	A	130	July	1140.6	4.11	46.88	4829.2	206.89
Mar's Princess of Midvale 71704	E	78	July	847.9	3.90	33.07	2133.4	96.01
Midvale's Bess of Lone Mound 71712	G	162	July	509.4	4.28	21.80	3561.0	151.86
Myrtle of Deerehurst 37239	A	187	July	755.2	5.00	37.76	5447.1	247.81
Stella's Queenie of Midvale 71705	F	187	July	509.6	5.13	26.14	3917.4	198.39
CALIFORNIA, UNIVERSITY OF, BERKELEY, CAL.								
California Pearl 78214	G	132	July	818.5	5.06	41.42	3748.1	165.08
California Questa Queen 47988	A	336	July	865.6	4.52	39.13	12970.9	581.91
CARROLL, WILLIAM H., ASHLAND, MD.								
Iola of Donemore 51461	A	57	June	1186.7	4.68	55.54	2340.1	105.94
CHAMBERLAIN, GEORGE E., SOUTH NEWBURY, VT.								
Bertha of Stoneholm 54845	A	122	June	923.9	4.81	44.44		
		153	July	869.4	5.10	44.34	4743.3	234.78
Creusa's Lady Hudson 2d 63104	E	153	July	800.5	6.06	48.51	4282.5	228.55
Currieda Hope 36486	A	122	July	1455.0	4.02	58.49	5902.0	259.35
Editha of Arcadia 39004	A	144	July	805.3	4.97	40.02	4106.9	213.41
Eglah's Hope 32624	A	153	July	821.1	4.45	36.54	4283.1	190.71
Louisita of Stoneholm 58942	B	122	July	1173.1	4.04	47.39	4562.4	203.85
CHAMBERLAIN, LEROY & EDWARD M., PAEONIAN SPRINGS, VA.								
Frances of Clearview 5th 58148	C	69	June	964.2	4.38	42.23		
		100	July	841.9	4.55	38.31	3201.6	138.46
Frances of Clearview 6th 72419	E	69	June	679.6	4.48	30.45	1581.9	70.47
Joanna of Cherry Mount 49199	A	69	June	822.5	5.00	41.13	1982.0	107.90
Marion of Clearview 58147	C	69	June	828.1	5.42	44.88		
		100	July	651.3	5.64	36.73	2557.9	131.72
Polly of Cherry Mount 40826	A	69	June	1063.1	4.12	43.80		
		100	July	875.8	4.71	41.25	3447.5	148.90
CHAPIN, EDWIN, IOLA, WIS.								
Glenwood Bonny Rilma 59790	E	303	June	308.6	4.88	15.06		
		334	July	296.8	4.89	14.51	5512.1	243.69
Merry of Elderon 55087	A	145	June	974.5	5.05	49.21		
		176	July	914.6	4.71	43.08	6635.3	286.27
Viola of Valley Farm 45613	A	122	June	1171.6	4.46	52.25		
		153	July	1048.8	4.57	47.93	6472.7	279.99
CHENEY, B. AUSTIN, LITCHFIELD, CONN.								
Allie of Falcon's Flight 46800	A	208	July	787.5	5.45	42.92	6314.4	319.28
Cassandra of Falcon's Flight 57501	D	365	July	615.7	5.55	34.17	9923.8	476.04
Cherry of Falcon's Flight 74696	F	27	July	842.1	3.92	33.01		
Fidelis of Falcon's Flight 54398	C	212	July	912.1	4.67	42.60	7361.2	323.11
Glen of Falcon's Flight 46798	A	153	July	974.1	5.69	55.43	5256.2	273.23
Hope of Falcon's Flight 61159	D	111	July	901.1	4.27	38.48	3970.8	152.36
Hortense of Falcon's Flight 61158	E	150	July	972.7	4.97	48.34	5393.0	244.89
Jenny of Falcon's Flight 28118	A	332	June	896.4	5.54	49.66	11052.6	583.89
Lesbia Lenfestey 56201	C	243	July	803.6	5.44	43.72	6981.3	352.14
Lily Raymond of Falcon's Flight 75355	F	11	June	311.4	3.99	12.42		
		42	July	975.7	4.47	43.61	1287.1	56.03
Little Edith 42663	A	147	July	1025.4	5.02	51.48	5723.9	274.82
Phoebe of Falcon's Flight 61156	D	153	July	824.8	4.61	38.02	4797.5	203.01
Polly of Falcon's Flight 39879	A	296	July	1161.5	5.28	61.33	11832.5	594.34
Stockbridge Olive 30883	A	153	July	1067.7	4.90	52.32	6504.5	317.64
Sweet Brier of Falcon's Flight 43239	A	148	July	1019.0	4.75	48.40	5795.3	245.82
Violetta of Fern Ravine 43787	A	159	July	982.7	4.63	45.50	6055.3	262.80
CHRISTENSEN, HANS G., CASHTON, WIS.								
Imp. Lil's May Rose of the Forgettes 67001	C	358	July	453.0	4.48	20.29	9855.4	508.29
CLARK, D. F., MINNEAPOLIS, MINN.								
Governess Lolita 65796	F	80	June	771.0	4.83	37.24	2240.9	102.86
Lilly of Woodend 3d 55422	C	122	June	852.7	4.60	39.22	3577.7	146.80
Masherette Girl 48118	A	16	May	561.4	4.21	23.63		
		46	June	1111.1	4.21	46.76	1672.5	70.41
Miss Masherette Glenwood 69916	E	91	June	765.7	5.24	40.12	2455.3	128.57

From the Guernsey World

ness men are making the first show possible but it is the stockmen's affair.

The California Building, the one large building remaining of the attractive Panama Pacific Exposition group, will house the 1919 show and makes possible what will probably be the most spectacular presentation of any of the great shows of the year. Seldom has it been possible to assemble in one great room a a complete show of all classes of farm livestock. This will be done at the California International, November 1 to 8.

—GORDON H. TRUE
San Feancisco County

Humboldt County Herd Has High Average.

I was interested in the account of the record of production of a herd of Barron County, Wisconsin, cows in your August 15 issue of the GUERNSEY BREEDERS' JOURNAL. The number of cows as given was thirty and the returns for the production given as $821.11 or $27.37 per cow.

You might be interested in hearing of the production of a Humboldt County, California herd, and not a record herd either, as I understand that a few went $40.00 to the cow, or a little better for the month of May, although I have not obtained the exact figures. I have the exact figures for my own herd however, and will give them. My herd for the month of May consisted of four fresh two year old heifers, sixteen fresh cows of varying ages and two "strippers"; twenty-two in all. One of the "strippers" had been milked twelve months and the other had been milked ten months and carried a calf seven months and was immediately dried off after the first of June. The creamery return sheet shows as follows:

24974 pounds milk and 1092.10 pounds butter fat at $.70	$764.47
20812 pounds skim milk at $.45	93.65
Total	$858.12

This is an average of 1135 pounds milk and 49.6 pounds butter fat at a value of $39.00 per cow. My herd is mixed Jersey and Guernsey grades and is now headed by a very promis-

Breeders' Exchange

The rate for advertising in this department—with no display—is 5 cents a word flat. Each word, number and initial counts a word. Terms cash with order. No advertisement of less than 10 words accepted.

FOR SALE. Grandson of Langwater Rosie from A. R. dam. C. M. McConnell, West Salem, Ohio

PURE BRED Registered 3 year old Guernsey Cow, price $150. C. W. Persons, Delevan, N. Y.

FOR SALE. Pure bred Guernsey herd, consisting of fourteen young cows, and one bull. J. Roy Clarke, Canisteo, N. Y.

TWO YEAR OLD SON of Imp. Border Raider for sale. Dam making 600. lb. record. The Hermitage Farm, Milford, Pennsylvania.

VERMONT GUERNSEY BREEDERS' Association. Members have stock for sale. Send for list. John P. Ramsey, Secretary, Charlotte, Vt.

ENTIRE HERD FOR SALE. Imp. Holden IV., Imp. Masher's Galore and Old King Cole breeding. J. W. Armitage, R. F. D. 3, Lockport, N. Y.

MAY Rose Guernsey bull calves, from three to twelve months old, from Advanced Register stock. Prices reasonable. H. C. Everett, 89 Franklin St., Boston, Mass.

FOR SALE. Imported Guernseys. Advanced Register cows, young heifers, serviceable bulls. Best Island and Governor of the Chene strains. Crab Tree Farm, Lake Bluff, Ill.

WINNISQUAM FARMS, Waterbury, Vt., offer for sale two very choice registered Guernsey heifers eight months old, sired by King Masher 13th. Mark H. Moody, Owner.

WANTED. An experienced breeder of the highest type in Guernsey cattle for a working partner. One of the finest opportunities in America. Address P. O. Box 214, Lake Forest, Ill.

FOR SALE. 12 head of good, thrifty, well bred. Registered Guernsey heifers. 1 fresh, 3 springing, balance open. Well worth the money if sold soon. H. W. Baldwin, 72 South Main Street, Pennington, N. J.

TWO REGISTERED GUERNSEY BULLS fashionably bred. Fine individuals and beautifully marked. One two years old, $150. One five weeks old, $50. For pedigrees write Willard C. Todd, Denton, Md.

FOR SALE. Three year old son of Lord Devon 26969. Dam—Katie of Wellsmere 29104. This Guernsey bull is a fine individual, state tested Guaranteed a sure breeder. Satisfactory reason for selling. Weighs about 1100 pounds. Estey J. Wetmore, Northfield, Mass.

FARM MANAGER. Wanted, position as manager of large farm or estate, by a man who has had a college education and fifteen years of practical experience in A. R. work with Guernseys. Well qualified in constructive breeding, feeding, farm crops and the general management of a large proposition. Two years in the United States Relations Service U. S. D. A. Best of references. Wages depend on extent of operations. In writing state facts and what you will pay the right man. Address C. G. F., Box 1, care of Guernsey Breeders' Journal.

SALE MANAGER

I offer my knowledge of Guernsey history and pedigrees, and my experience in connection with public sales, to the Guernsey fraternity. Sales managed. Sale catalogs compiled and printed.

W. A. FREEHOFF WAUKESHA, WIS.

CLARK & JACKSON, GRAND RAPIDS, WIS.

Nancy of Brodhead 33405	A	212	July	779.2	4.54	35.38	7233.5	312.65
Royaldale Gloria 34441	A	116	July	1003.0	4.99	50.05	4102.8	205.10

CLUETT, G. A., WILLIAMSTOWN, MASS.

Imp. Viola of the Isle 35247	A	30	June	1847.7	3.44	63.56		
		61	July	2029.6	3.94	79.97	3877.3	143.53

COFFIN, W. K., EAU CLAIRE, WIS.

Imp. Flora of Tristram Farm 52774	A	125	June	896.5	4.72	42.31	4375.6	185.91
Imp. Laura of Tristram Farm 53726	A	139	June	693.7	5.90	40.93	4014.7	207.67
Marie Cook 61219	E	165	June	714.6	2.55	18.22	5451.6	195.21
Imp. Primrose Beauty of Tristram Farm 50997	A	105	June	720.5	5.10	36.75	3304.8	137.55

COGGSHALL, L. L., LOCKE, N. Y.

June Frost of Maple Glen 54333	C	195	Mar	571.0	4.74	27.07		
		225	Apr	543.2	4.82	26.18		
		256	May	533.4	4.95	26.40		
		286	June	512.2	4.70	24.07		
		317	July	478.3	4.49	21.48	6521.7	317.45
Lennetta of Maple Glen 51921	B	264	May	989.2	6.00	59.35		
		294	June	766.3	6.01	46.05		
		325	July	313.1	6.50	20.35	11650.6	572.60
Maple Goen Ashrose 71773	G	95	Mar	641.0	4.04	25.90		
		125	Apr	608.2	4.40	26.76		
		156	May	624.2	5.65	35.27		
		186	June	659.8	4.53	29.89		
		217	July	631.7	4.86	30.70	4842.2	213.93
Maple Glen Jessie 71775	G	108	July	1044.2	5.28	55.13	4154.0	214.67
Medora of Maple Glen 36946	A	365	May	1050.7	5.82	61.15	13131.0	686.20

COLOGNA, PETER & SONS, MARSHFIELD, MO. 1 day test

Fern Lily of Fairview 42392	A	29	July	1002.4	4.60	46.11		
Lucy of Fairview 84712	D	31	July	787.2	3.79	29.83		

COLORADO AGRICULTURAL COLLEGE, FORT COLLINS, COLO.

Dolly Bonito 61100	D	365	June	597.1	4.53	27.05	10044.2	476.86
Fancy Lassie Vanguard 72594	F	17	June	475.6	4.62	21.97		
Orlette's Fancy Lassie 55016	A	17	June	289.6	5.80	16.80		
		48	July	148.5	5.80	8.61	438.1	25.41

COLVIN, W. H., GLENVIEW, ILL.

Charlotte Yonson 24864	A	365	Feb	199.3	4.78	9.53	9883.3	410.95
Corna O. K. 27074	A	365	Feb	95.1	5.33	5.07	10339.9	502.72
Reputation's Charlotte 57462	E	172	Aug	668.2	4.68	31.27	3979.5	183.10

CONLEY, L. D., RIDGEFIELD, CONN.

Chief's Hannah 48710	A	109	July	1362.9	4.22	57.51	5133.0	228.38
May Queen of Oakhurst 51611	B	136	July	764.2	4.73	36.15	3275.3	155.74
Mixter Mabel 59804	A	89	July	1194.3	4.49	53.62	3446.5	154.92
Mixter Pauline 58035	A	117	July	1074.6	5.45	58.57	4107.3	217.75

CONNECTICUT AGRICULTURAL COLLEGE, STORRS, CONN

Eva of Storrs 71049	D	189	July	865.3	4.61	39.89	5623.7	271.29
Lorin Masher 61496	A	144	July	1131.4	4.67	52.84	6065.9	269.30
Lute Storrs Masher 87066	G	252	June	575.1	5.15	29.62		
		283	July	511.8	4.91	25.13	6115.2	301.50

CONNELL, C. J. & W. A., COLGATE, WIS.

Galaxy's Daybreak 39373	A	303	June	460.9	5.18	23.87		
		334	July	407.3	4.45	18.12	6620.7	342.34
Kate of Sunny Slope 66118	F	240	June	622.0	5.21	32.41		
		271	July	602.5	4.95	29.82	5442.2	291.36
Imp. Les Pres Dairymaid 67013	D	329	June	389.0	5.32	20.69		
		360	July	502.3	5.68	28.53	7309.3	399.82
Sequel's Rosa of Paradise 46844	A	120	June	899.0	3.79	34.07		
		151	July	832.3	4.51	37.54	4906.5	195.35
Violet of Sylvanite 69757	G	267	June	429.3	5.17	22.19		
		298	July	410.5	5.07	20.81	4574.0	226.01
Walter Sequel's Lady Taft of Denmark 45800	A	259	June	638.9	4.41	28.18		
		290	July	567.7	4.43	25.15	7744.3	334.76

CONVERSE, E. C., GREENWICH, CONN.

Conyers Lily 74309	C	17	May	636.1	4.53	28.82		
		47	June	1098.7	4.53	49.77		
		78	July	1025.5	4.68	47.99	2760.3	126.58
Fanny Bloom 80762	G	17	May	552.1	4.96	27.38		
		47	June	940.5	4.96	46.65		
		78	July	868.5	5.09	44.21	2361.1	118.24
France's Golden Charm 2d 89551	G	17	May	570.0	4.49	25.59		
		47	June	1013.8	4.49	45.52		
		78	July	926.5	4.89	45.31	2510.3	116.42

COOPER, GEORGE C., SUPERIOR, WIS.

Craigamoor Beauty of the Adams 59512	C	79	June	1064.1	4.59	48.84	3156.8	151.73
Craigamoor Jessie 48695	A	101	June	898.4	5.18	46.54	3173.4	142.39

Craigamoor Lady Mar 66123	E	63	June	806.4	5.04	40.64	1819.0	87.53
Craigamoor Liene 62768	D	25	May	670.8	4.60	30.86		
		55	June	813.1	4.80	39.03	1483.9	69.89
Craigamoor Mary Rose 66122	E	31	May	1366.2	3.95	53.96		
		61	June	1158.0	4.31	49.91	2524.2	103.87
Craigamoor Rosemary 62772	D	97	June	1047.9	4.65	48.73	3826.4	173.61
Craigamoor Vernette 56146	B	21	May	836.3	4.52	37.80		
Lady Liene of Craigamoor 36570	A	14	May	583.4	4.53	26.43		
		44	June	1179.5	4.24	50.01	1762.9	76.44
Imp. Moonlight of the Isle 44176	A	101	June	793.2	4.86	38.55	3622.7	171.46
Raritan's Lady Balsams 75362	G	13	May	426.8	4.32	18.44		
		43	June	913.8	4.56	41.67	1340.6	60.11
COOPER, MINNIE A., SUPERIOR, WIS.								
Craigamoor Galaxy 62767	D	101	June	833.6	4.52	37.68	2944.9	129.33
CORNELL UNIVERSITY, ITHACA, N. Y.								
Glenwood Queen Gay 70377	G	296	July	330.7	6.10	20.17	4578.9	240.39
Le Cheminant Belle 57002	C	212	July	395.3	6.15	24.31	4944.2	268.20
Triple Play 64236	F	263	July	166.1	5.86	9.73	3772.0	191.68
CRAFT, HARVEY C., GLEN COVE, N. Y. 1 day test								
Bellflower of Matinecock 56613	B	92	July	1276.6	4.15	52.98	3956.1	160.67
Imp. Ecstasy of Matinecock 69606	G	243	July	743.6	4.85	36.06	7289.8	395.87
Imp. Ecstasy of Srania 65367	B	243	July	845.1	4.66	39.38	8256.6	414.14
CRAIG, W. P., PITTSBURG, PA.								
Daisy of Locust Dale 38430	A	243	July	622.1	5.35	33.28	7344.9	387.72
Queen of Maple Grove 33554	A	131	June	1224.1	4.39	53.74		
		162	July	1234.5	4.01	49.50	7430.1	320.36
Wilhelmina Girl 26801	A	177	July	1160.8	5.29	61.41	8279.3	413.06
CRANDALL, R. M., MENDOTA, ILL.								
Miranda Pride of Bonnie Brook 51582	A	124	June	709.5	4.81	34.13		
		155	July	719.6	4.36	31.37	4186.2	190.09
Tricksey of Maple Broeck 68819	F	159	June	810.1	5.39	43.66		
		190	July	869.3	4.39	38.16	6228.3	318.93
CURTIS, CHARLES W., MARLBORO, MASS.								
Clover Leaf of Lake Farm 69401	G	231	June	703.9	5.31	37.38		
		262	July	656.6	5.13	33.68	6539.4	329.12
Rose of Waumesit 39046	A	195	June	814.9	4.57	37.24		
		226	July	760.5	4.43	33.69	7534.4	320.50
Sunderland's Butter Queen 45661	A	16	June	665.9	5.16	34.36		
		47	July	1223.7	4.13	50.54	1889.6	84.90
DAHL, N. C., SOUTH HAVEN, MICH.								
Edith of Jericho 69589	G	122	June	859.4	4.10	35.24		
		153	July	644.2	4.55	29.31	4521.6	192.73
Lenore Glenwood of Jericho 44167	A	31	July	1120.5	4.34	48.63		
Mignonette of Haddon 41151	A	304	July	1092.4	4.05	44.24	13272.0	516.26
Rine Glenwood 43145	A	295	July	660.7	5.66	37.40	9004.4	495.81
DAVIS, S. P., OLGA, WASH.								
Effie of Hope Farm 49360	A	44	June	1354.4	4.26	57.70		
		75	July	1269.5	3.90	49.51	3199.2	130.11
DELAWARE COLLEGE, NEWARK, DEL.								
Criterion's Genita of Bellview 57901	D	153	July	896.7	4.47	40.08	4918.2	214.96
Ramona Rose 70970	F	106	July	728.0	5.06	36.84	3270.5	162.99
Pencader's Hannah 69986	G	333	May	204.2	6.07	12.39	4456.8	234.03
Criterion's Minnie of Bellview 57900	D	150	Mar	851.4	4.65	39.59	4587.1	199.11
DONNELLEY, R. H., LIBERTYVILLE, ILL.								
Imp. Constance of Sarnia 53727	A	134	July	1036.9	4.95	51.33	5013.3	214.56
Imp. Corina of Sarnia 52766	A	196	July	952.4	5.08	48.38	7158.8	339.21
Fillmore's Topsy 51107	B	216	July	858.2	4.64	39.82	7022.2	297.25
Folly Daisy 66497	G	303	July	726.7	4.98	36.19	7693.0	356.61
Lady Ellen Bush 40136	A	125	July	1175.5	4.68	55.01	5470.0	243.29
Imp. Lady of Tamworth 33123	A	103	July	999.8	4.11	41.09	4308.3	153.66
Queen of Hollyhocks 3d 61429	E	341	July	490.9	5.68	27.88	8060.7	443.49
DOUGLAS, H. B., FERNDALE, WASH.								
Duenota 2d 31463	A	61	June	1482.2	4.97	73.67		
		92	July	1403.2	5.05	70.86	4350.3	218.36
Duenota's Lassie 71348	F	30	June	1018.0	5.00	50.90		
		61	July	914.7	5.40	49.39	1932.7	100.29
Duenota Marshall Girl 67352	C	151	Apr	838.8	5.57	46.72		
		182	May	957.2	5.71	54.66		
		212	June	889.6	5.38	47.86	7030.6	383.44
DUGUID, H. W., SYRACUSE, N. Y. 1 day test								
Betsey Ross of Maple Glen 63150	D	169	July	609.8	4.90	29.88	4375.3	198.58
Lady Maid of Springbrook 58446	D	96	June	622.4	4.89	30.44		
		127	July	550.6	5.01	27.59	2915.9	133.48
Peggy of Clover Hill 70774	F	68	July	823.5	4.64	38.21	1985.9	100.28
DUPEE, W. H., SANTEE, CAL.								
Imp. Bourne End Nancy of the Ponchez 3d 59848	A	88	May	1032.9	4.73	48.86		
		118	June	1009.9	4.77	48.17		
		149	July	1019.0	5.08	51.77	4857.8	239.87

From the Guernsey World

ing Guernsey yearling Clemburnie of Bella Vista 50713.

—S. B. Morrisin
Humboldt County

Kansas

Kansas Agricultural College Sales

We have recently sold the following Guernsey bull calves from the college herd, all sired by Langwater Benefactor 41975.

To C. F. and Robert Black, Mount Vernon, Indiana, a calf out of Bernice Countess 2nd 33678, who has a record of 9992 pounds of milk and 521 pounds of butter fat, as a two year old. This bull will be used on the daughters of their present herd sire, Royal Trislett's Lord 27502.

To Frank Denton, Denton, Kansas, a son of Glenwood's Alphea 52738, with a record of 8294 pounds of milk and 398 pounds of butter fat, at two years of age.

To J. R. Peters and Sons, Liberty, Missouri, a son of Imp. Rosy VII de la Viella Rue 39650, who has a record of 8054 pounds of milk and 387 pounds of fat.

To Purdue University, West Lafayette, Indiana, a son of Imp. Pallas 65709, who has just finished a record of 9736 pounds of milk and 486 pounds of butter fat, at four years of age.

There is an active demand for Guernsey females in this state, but there are very few animals offered for sale.

—Prof. J. B. Fitch

Maine

Sells Ayrshires, Keeps Guernseys

There seems to be quite an interest

Breeders' List

Your name may be listed here by states for one year by sending us $5.00. This also entitles you to a year's subscription to the Guernsey Breeders' Journal. If you are already a subscriber to the Journal an adjustment will be made.

California

Brant, D. O., Elliott-Brant Rancho, Owensmouth, Los Angeles County
Dupee, W. H., Edgemoor Farm, Santee
Frey, E. R. Byron
Henderson, Dr. J. W., Berkeley

Georgia
Rawlings, William, Fern Crest Dairy, Sandersville

Illinois
Walter, Edward A., 39 So. La Salle St., Chicago

Kansas
Holmes, C. F., Overland Guernsey Farm, Overland Park
Krueger, R. C. Burlington
Marley, J. W., Oswego

Maine
Broad Vista Farm, Cornish
Hillside Farm, Greenville

Massachusetts
Linda Vista Farm, Holliston
Shaw, Robert Gould 2d, Newton Center
Timmins, George H., Ware

Michigan
Chalmers, John C., 1224 Olivia Ave., Ann Arbor

Minnesota
Meadowview Farm, M. M. Williams, Owner, Little Falls
Red River Valley Guernsey Breeders' Association, Halstad
Woodend Farm, E. E. Pelley, Mgr., Mound

New Hampshire
Melvin, F. O., Bradford

New Jersey
DeMott, William, Madison
Hope, J. L., Madison
Upton Pyne Farm, Bernardsville

New York
Annandale Farm, Mt. Kisco
Bridge, George A., Batavia
Buckley, Albert G., Valley Falls
Buckley, F. B., Valley Falls
Creekside Farm, Owego
Danks, J. Russell, De Lancey
Downs, E. R., R. No. 9, Fulton
Hall, Wm. B., Clinton Corners
Lamont, H. S., Cobleskill
Moore, Claude, Tivoli
Weaver, Leslie, Rhinebeck
Webb Farms, Clinton Corners

Ohio
Baker, E. H., Gates Mills
Ramseyer, A. C., Smithville

Oregon
Voget, Octav, Hubbard

Pennsylvania
Harwood Bros., Wattsburg
Maule, Edwin B., Coatesville
Wilsman & Tone, Canonsburg

Vermont
Phillips Farm, Montpelier

Wisconsin
Cooper, S. T., Williams Bay
Winnebago County Guernsey Breeders' Ass'n, Sec. J. F. Bloom, Fisk

GUERNSEY JUDGING
AT THE
National Dairy Show
October 9-10, 1919

LOUDEN

WM. LOUDEN
Originator of Modern Labor Saving Barn Equipment

Quick Detachable Water Bowls

Increase Milk Yield
Save Labor

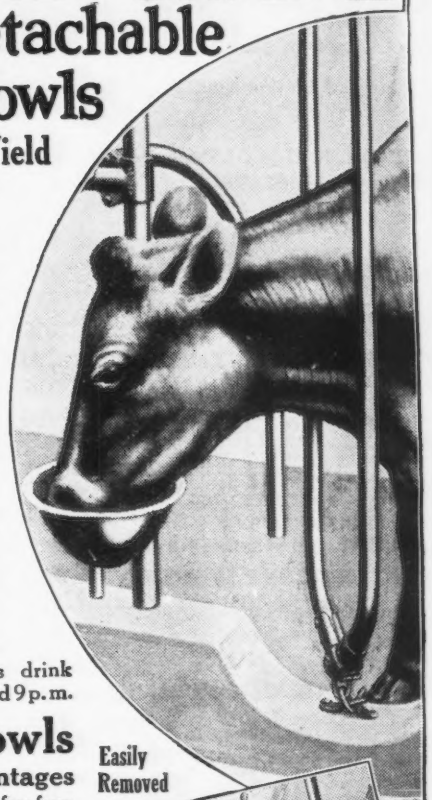

There can be no more profitable equipment in the barn than the Louden Water Bowl for cows. It is not a matter of guess work but of actual demonstration that cows increase their milk yield greatly where Louden Bowls are installed, are in better health, and absolutely all the labor of watering cows is eliminated, for cows water themselves any hour of the day or night.

A cow needs from 10 to 12 gallons of water per day when in full milk flow. She needs water during the day to produce the evening milk; and during the night, or just before retiring, to produce the morning's milk. Experience has shown that cows in barns provided with Louden Bowls drink most heartily between the hours of 8 and 9 p. m.

Louden Water Bowls
Have Many Exclusive Advantages

which commend them to dairymen. They are free from trouble-making attachments—have no collar connections, no supporting lever, no set screws to remove. Bowls can be easily and quickly lifted off and sterilized by simply raising nose piece inside of bowl, no wrench or tool of any kind required. Water starts flowing automatically when cow starts drinking—stops when cow stops—there's no waste.

Louden Bowls are easily installed in any barn—no expert needed. Increased milk flow and labor saved actually pays for them in a few weeks' time.

Easily Removed

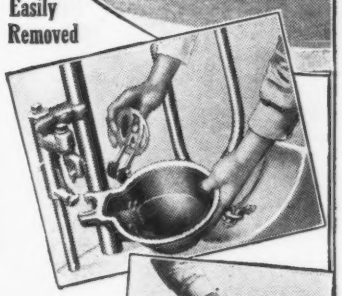

224-Page Illustrated Catalog Postpaid
No Charge—No Obligation

Write for this book. It shows the full line of Louden Labor-Saving and Profit-Making Barn Equipment, including Stalls and Stanchions, Litter and Feed Carriers, Animal Pens of all kinds, Water Bowls, Hay Unloading Tools, Barn and Garage Door Hangers, Power Hoists, Ventilators, Cupolas—"Everything for the Barn."

Easily Cleaned

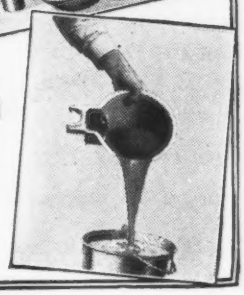

If You're Going to Remodel or Build—We also want to send "Louden Barn Plans"—not a catalog—112 pages with barn building illustrations and information on every page. Postpaid—no charge. Let Louden experts work out preliminary blue prints of the ideas you have in mind. Costs you nothing.

THE LOUDEN MACHINERY COMPANY
7312 Court St. *(Established 1867)* **Fairfield, Iowa**
Branches: St. Paul, Minn. Albany, N. Y. Chicago, Ill.

Brilliant's Dairymaid of Edgemoor 74741	G	7	May	168.0	4.60	7.73		
		37	June	784.0	4.39	34.42		
		68	July	797.7	4.38	34.94	1749.7	77.09
Diamond Queen of Edgemoor 72695	G	30	June	458.2	4.84	22.18		
Fleurette of Riverside Farm 36286	A	123	May	1359.1	4.39	59.66		
		153	June	1064.5	4.18	44.50		
		184	July	1438.2	3.01	43.29	9342.6	389.82
Imp. Hayes Princess Mary 59878	B	191	May	1135.1	5.47	62.09		
		221	June	1072.0	5.37	57.57		
		252	July	1130.8	5.22	59.03	9938.9	511.75
Merry Maiden of Edgemoor 65140	G	365	May	93.0	6.50	6.05	6200.1	346.52
Odette of Edgemoor 65139	G	322	Apr	622.7	5.91	36.80		
		353	May	686.8	5.87	40.32		
		365	June	276.1	5.87	16.21	7500.4	434.27
Petunia of Edgemoor 67092	G	365	May	284.9	5.62	16.01	8142.7	399.62
Imp. Princess III of the Marais 40146	A	268	May	969.1	5.86	56.79		
		298	June	967.9	6.08	58.85		

		329	July	999.6	6.06	60.58	10758.6	645.80
Proud Dame 38916	A	267	May	1179.4	5.24	61.80		
		297	June	1169.6	5.43	63.51		
		328	July	1197.3	4.76	56.99	13212.3	677.03
Susette of Edgemoor 67091	G	345	Apr	687.0	5.92	40.67		
		365	May	455.7	5.92	26.98	7624.0	431.37
Sweet Dame of Edgemoor 72698	G	3	May	51.6	4.45	2.30		
		33	June	649.2	4.15	26.94	700.8	29.24
Viola of Edgemoor 67086	G	334	Apr	812.6	4.97	40.39		
		365	May	754.3	4.73	35.69	8594.6	395.57
Imp. Violet of Tol Val 43621	A	75	May	1631.8	3.65	59.56		
		105	June	1456.6	3.84	55.93		
		136	July	1416.6	3.68	52.13	6766.6	259.46
DUTTON, R. H., COLMAR, PA.								
Gladys of Cloverdell 83968	F	108	May	738.7	4.93	36.42		
		138	June	708.7	4.37	30.98		
		169	July	656.0	4.74	31.09	4063.1	190.69
Glendora of Cloverdell 62565	G	352	Apr	304.5	6.26	19.06		
		365	May	65.4	6.26	4.09	5929.3	325.84
Lady Violet of Cloverdell 83966	G	254	May	671.8	5.10	34.26		
		284	June	583.8	4.92	28.72		
		315	July	514.4	5.35	27.52	7294.6	345.91
DVORACHEK, H. E., FAYETTEVILLE, ARK.								
Alberta's Maid of Woodend 41671	A	316	July	617.3	5.12	31.61	8098.6	399.81
EBELS, JOHN, HOLLAND, MICH. 1 day test								
Beatrice of Butternut Hill 71199	G	153	July	402.0	4.93	19.82	2330.8	120.48
Betsy of Butternut Hill 61671	E	334	July	530.4	5.18	27.47	6250.0	279.88
Lady Red of Butternut Hill 56401	D	334	July	513.7	4.60	23.63	6888.5	290.33
Lily of Butternut Hill 61673	E	243	July	303.5	4.99	15.14	4097.0	215.13
Nettie of Butternut Hill 71200	G	181	July	548.2	4.23	23.19	3722.0	157.38
Polly of Butternut Hill 64706	G	325	July	330.2	6.29	20.77	4446.2	251.48
EBERT, GEORGE F., PHOENIXVILLE, PA.								
Prince's Rushbrooke 29010	A	299	Apr	726.8	5.26	38.23		
		330	May	686.7	4.23	29.05		
		360	June	475.3	4.59	21.82		
		365	July	849.0	4.59	3.90	9708.2	449.11
EBY, MERVIN, WAKARUSA, IND.								
Betridge of Lookwell Guernsey Farm 50822	A	8	July	354.7	4.96	17.59		
Briar of Lookwell Guernsey Farm 67166	E	122	July	857.9	5.09	43.67	3673.3	200.62
Jane Hope 50904	A	30	July	1284.7	4.55	58.45		
March Maid of Lookwell Guernsey Farm 68073	E	17	Apr	630.5	3.85	24.27		
		48	May	1314.8	4.38	57.59		
		78	June	1166.8	4.37	50.99		
		109	July	1044.5	5.34	55.78	4156.6	188.63
Miss Nancy of Lookwell Guernsey Farm 75935	G	8	June	226.1	4.41	9.97		
		39	July	1005.9	4.41	44.36	1232.0	54.33
Sweet Bell 44509	A	164	July	1215.6	4.89	59.44	7502.1	388.85
EGGLESTON, GEORGE D., PARMA, MICH.								
Eloise of Two Oaks 61063	D	81	June	729.3	3.75	27.35		
		112	July	670.3	4.63	31.03	3016.4	140.93
Milady of Two Oaks 39746	A	365	June	500.2	4.74	23.71	8874.5	388.10
Miss Fortune of Two Oaks 67839	F	139	June	721.0	4.30	31.00		
		170	July	685.5	4.71	32.29	4524.7	206.25
Norine of Two Oaks 71932	G	303	June	530.8	4.68	24.84		
		334	July	503.6	5.23	26.34	6442.4	332.15
Rosemary of Two Oaks 49342	A	103	June	917.7	4.17	38.27		
		134	July	838.8	4.57	38.33	4132.3	195.56
ELLIOTT BRANT RANCHO, OWENSMOUTH, CAL. 1 day test								
Bluebell of the Rancho 75240	B	250	Apr	650.3	4.81	31.28		
		281	May	683.3	5.22	35.67		
		311	June	686.6	5.33	36.60		
		342	July	796.1	4.19	33.36	7967.0	333.43
Choice Lupina of Nashawtuc 74178	G	365	July	359.1	4.32	15.51	7453.6	316.97
Coventry Evaceta 38688	A	365	Jan	780.7	4.74	37.01	11133.7	505.13
Elsie of the Rancho 89755	E	243	July	744.7	5.44	40.51	5954.9	309.76
Gabriel's Rose 56194	D	327	June	567.9	5.48	31.12		
		358	July	525.2	5.50	28.89	7637.4	378.47
Golden Beauty's Maggie 57784	D	330	June	678.8	4.46	30.27	8420.0	340.32
Katonah's Marianna 66669	G	342	June	628.0	4.46	28.01		
		365	July	474.7	4.01	19.04	7773.6	338.25
Little Beauty 2d 45221	A	31	July	1360.2	4.89	66.51		
Madeline of Stannox 58911	E	331	Dec	699.8	5.51	38.56		
		362	Jan	916.7	5.09	46.66	10562.8	515.46
Melissa of Green Lodge 70104	E	31	July	1054.9	4.88	51.48		
Mary Ann of the Rancho 72092	F	61	July	1118.2	4.35	48.64	2207.7	95.71
Rose of Elm Crest 30991	A	334	June	663.2	4.36	28.92		
		365	July	585.1	5.01	29.31	9286.5	364.99
Sylvia of Frankland 64380	E	107	July	1065.2	4.33	46.12	3948.8	174.28

From the Guernsey World

shown about here in Guernseys, quite an inquiring for grade cows and for family cows. O. N. Rose has kept a herd of Ayrshires and a herd of Guernseys and has now sold out his Ayrshires and will devote his energies to Guernseys. Some call for pure bred bulls for use in grade herds.

—D. B. Wiley

Coffin Herd Eligible for Accredited List

Herbert E. Coffin has just had his herd of pure bred Guernsey cattle tested for tuberculosis by Dr. G. R. Caldwell, United States Veterinarian, and they all passed a successful test and are pronounced healthy and apparently free from disease. They are eligible for listing in the Acredited Register as having passed one successful test.

Massachusetts

Sunnybrook Meadowsweet 75580 Again Sold

It might be of interest to the readers of the Guernsey Breeder's Journal to know that I have sold the heifer Sunnybrook Meadowsweet 75580 to E. F. Price of Port Chester, New York, at a price considerably higher than I paid for her at the Madison sale.

—Chas. W. Curtis,
—Middlesex County.

Upland Farm Sales

We have just sold to Mr. B. F. Adkins, Cosquay Farm, Hebron, Maryland, a bull calf, Upland's Conqueror 57855 dropped April 15th, 1919. He is sired by Langwater Cavalier 21012 and out of Darling's May of Uplands 65083. He is a wonderful individual and is out of a row of tested dams.

We also recently sold to Mr. Franklin M. Potts, Laconia, New Hampshire, the yearling bull, Upland's Recruit 50822, sired by Langwater cavalier 21012 and out of Imp. Chywoone Eulalia 44583.

The sons of Langwater Cavilier 21012 seem to be growing in demand. Many of the best breedershave been visiting Uplands Farms recently to see the way he is breeding on.

—W. K. Hepburn,
—Essex County.

Pine Tree Milker

Used on Lone Tree Farm

Lone Tree Farm, Green Lake, Wis. Owned by Victor F. Lawson. Pine Tree Milker used. In 1918, the herd on this farm averaged 323.1 pounds of butter fat.

LONE TREE FARM, Green Lake, Wisconsin, is a ***big*** farm—with fine barns, modern equipment, ***valuable cows*** and competent men to take care of them. On a farm like this—with an expensive herd to consider—they cannot take chances. They must KNOW they are right before they adopt, finally, such an important piece of equipment as a milking machine. And they must be ***doubly*** sure before they will endorse it.

What the Pine Tree Milker is doing on Lone Tree Farm is of importance to dairymen everywhere. Wm. A. Merigold, Jr., Manager of Lone Tree Farm, writes us about the Pine Tree as follows:

> "I am very glad to give the Pine Tree Milker an unqualified endorsement. The cows, and especially the heifers that are just fresh, seem to like the Pine Tree, and we have no trouble from that source. We find that the Pine Tree saves the work entirely of one man in the barn, and in a herd as large as ours this means a good deal. In A. R. and R. of M. work (for greater milk production) we have no hesitation in using the milker over a large part of the milking period, and the flow of milk does not seem impaired in any way."

Bear this in mind: The Pine Tree Milker will do on ***your*** farm exactly what it is doing on Lone Tree Farm. It will save you half the time and labor you now put into milking. It will reduce your milking expense—pay for itself—and greatly increase your profits. Because of its gentle, ***natural*** action, the Pine Tree is ***good for the cows.*** It frequently results in ***more milk.*** On ***your*** farm, too, the Pine Tree should be used. See it at the nearest Pine Tree Dealer's—we'll gladly send you his name.

The price of the Pine Tree Milker will have to advance. Announcement of new price will be made shortly. Don't wait. Get your Pine Tree Milker now and save money.

Removable Pulsator

is ***detachable from the pail lid,*** allowing you to place the lid in water and wash it in a jiffy. It controls and regulates the action of Pine Tree Double Action Teat Cups. It is the simplest thing in the world—only three working parts.

Pine Tree Trade Mark —the Sign of Better Milking.

The cows like it, that's why the farmer likes it—it milks better.

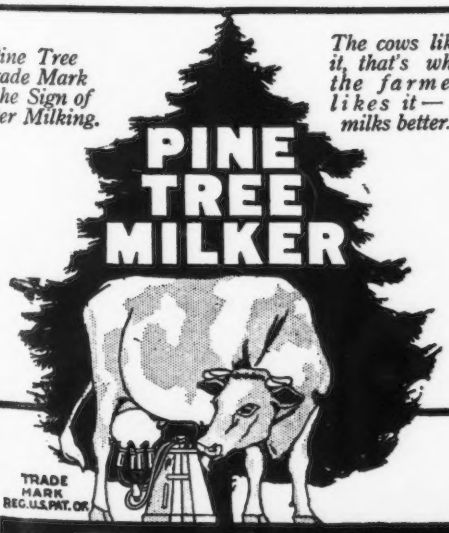

The Cow's Adopted Child

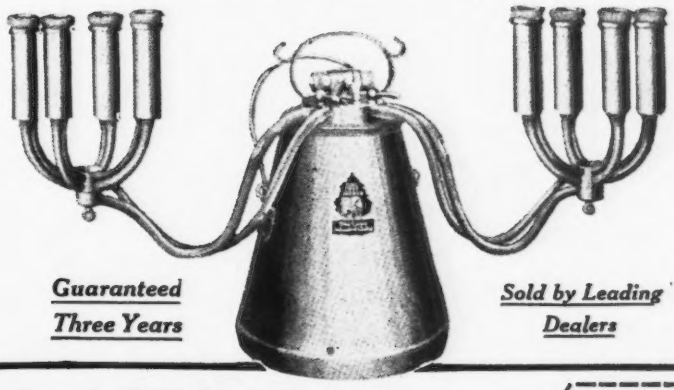

Guaranteed Three Years

Sold by Leading Dealers

Book FREE—Mail Coupon

Our helpful book on machine milking is the most complete and comprehensive treatise on the subject ever published. A thorough, practical digest, giving facts and figures from agricultural colleges; telling what dairy specialists say; showing what ***actual use proves.*** Tells just what you can expect of a milking machine for your own use. Sent FREE. Mail coupon today—NOW.

Pine Tree Milking Machine Co.
Dept. 3837 2815-2843 W. 19th St., Chicago, Ill.

Pine Tree Milking Machine Co.
2815-2843 West 19th St.
Dept 3337 Chicago, Ill.

Please send me your new, complete book on machine milking and full facts about the Pine Tree Milker.

I have.....cows.

Name.....

Address.....

.....

EMERSON, ISAAC E., LUTHERVILLE, MD.								
Dolly of Edgewater 45187	A	118	June	1157.9	4.82	55.81	5213.1	220.01
Marshall's Windflower 60888	C	30	June	1175.8	4.27	50.21		
Royal's May Queen of Pomeroy 79436	G	113	May	655.6	4.88	31.99		
		143	June	812.7	4.88	39.66	4467.1	198.05
EMMONS, LOUIS C., SWARTHMORE, PA.								
Calcutta 66509	F	26	May	593.0	4.73	28.05		
		56	June	627.5	5.17	32.44		
		87	July	589.6	5.14	30.31	1810.1	90.80
Freida of Locust Grove 55341	B	4	May	128.2	4.40	5.69		
		34	June	918.3	4.40	40.41	1046.5	46.05
Muttra 66510	F	56	June	526.0	4.91	25.83		
		87	July	521.8	4.82	25.15	1523.5	71.10
EVANS, FRANK B., ELKTON, MD. 1 day test								
Miriam of Calvert 55029	A	148	July	1421.6	4.01	57.01	7630.1	318.60
FESSENDEN, S. H., HOLLISTON, MASS.								
Criterion's Moss Rose of Bellview 67357	F	285	July	545.9	4.59	25.06	6382.9	307.15
Genita of Rockstone 66547	F	259	July	679.1	5.37	36.47	6211.6	312.17
Hazel of Rockstone 2d 66549	G	259	July	598.1	4.99	29.85	5256.7	265.92
Holliston's Polly 34410	A	156	July	904.8	4.92	44.52	5028.8	246.33
Raymond's Darling of Rockstone 70816	G	259	July	628.9	5.19	32.64	5279.6	284.90
Silverwood's Golden Glory 84433	F	166	July	722.3	4.92	35.54	4020.6	194.45
FITZPATRICK, A. L., PENLLYN, PA.								
Galaxy's Lady of Rosemount 48242	A	203	July	910.4	4.80	43.70	7102.2	339.45
Imp. Queen of the Frie Baton 68659	A	141	July	1047.9	4.55	47.68	5172.5	233.01
FRANCE, JOSEPH I., PORT DEPOSIT, MD.								
Imp. Le Pelley's Lady of Mara Alva 75332	G	166	June	722.3	5.37	38.79	4080.2	215.99
Imp. Mollett's Horris of Mara Alva 75302	E	187	June	693.7	4.78	33.16	4850.6	222.28
Imp. Peggie of le Manoir 44261	A	227	June	861.3	5.54	47.72	7822.7	414.32
Prelate's Frances Ruette 70147	F	137	June	814.2	4.88	39.73	3641.3	186.79
FRANLKIN LAND & TIMBER CO., JANESVILLE, WIS.								
Imp. Bighton Peridot 59874	A	153	July	513.4	5.54	28.44	3988.3	194.97
Roselle of Fox Valley 61739	D	224	July	620.5	6.18	38.35	7142.1	377.64
FRAZIER, FRANK P., IPSWICH, MASS.								
Darling's May of Uplands 65083	A	92	July	1024.1	5.51	56.43	3407.4	165.06
Flute of Indian Ridge 66888	F	191	July	784.3	6.49	50.90	5497.9	335.14
Imp. Governs Lily 47516	A	50	July	1273.1	4.78	60.85	1972.9	97.45
Lotota of Upland Farms 52907	A	10	May	340.2	4.47	15.21		
		40	June	1379.2	4.47	61.65		
		71	July	1315.0	4.83	63.51	3034.4	140.37
Ultra Lady 38913	A	365	July	550.8	6.05	33.32	14019.2	748.16
Upland's Ellen 55157	C	304	July	715.3	6.51	46.57	8820.7	539.74
Upland's Hulda 64871	F	269	July	820.0	5.69	46.66	7294.5	400.38
FRENCH, A. L., CHAPIN, ILL.								
Katherine's King Masher's Queen 88378	D	102	July	662.1	4.39	29.07	2509.2	113.93
Imp. Lady Beauty of Greenmeadows 76284	G	102	July	776.4	4.56	35.40	2774.1	131.87
Imp. McKerrow's Lady Beauty 68718	C	153	July	854.1	5.09	43.47	4800.5	229.58
Phyllis of Clovermead 48809	A	66	July	1153.6	3.98	45.91	2573.5	104.22
FRETZ, WILLIAM F., PIPERSVILLE, PA. 1 day test								
Fillpail of Fritzlyn 2d 43144	A	351	July	29.4	6.53	1.92	6916.7	339.02
Fillpail of Fritzlyn 3d 67802	F	275	July	577.0	5.72	33.00	6856.1	341.27
Imp. Raymond's Pearl Violet 53630	A	243	July	643.6	6.56	42.22	7508.7	434.12
Rose of Maplelane 80289	G	73	July	642.7	5.24	33.68	1585.1	78.20
Senecta of Fritzlyn 40692	A	356	July	608.0	5.49	33.38	10307.5	548.91
FRISSELL, E. R., MINNEAPOLIS, MINN.								
Raymond of the Preel's Val Rose 39760	A	92	May	1026.7	5.07	52.05		
		122	June	853.4	5.20	44.38		
		153	July	772.7	5.08	39.25	4912.2	249.47
GILE, ALBION L., CHINOOK, WASH.								
Aldermead's Linnie 50705	A	5	June	167.5	4.28	7.17		
Algoma of Chicona 49285	A	4	May	148.6	3.78	5.62		
		34	June	1053.2	3.78	39.81	1201.8	45.43
Beauty of Chicona 65537	E	31	May	1172.0	5.20	60.94		
		61	June	1023.5	5.20	53.22	2195.5	114.16
Imp. Billy's France Lucy of Frie Baton 38910	A	338	July	647.2	5.95	38.51	9301.0	589.49
Imp. Dairymaid of Melrose 44269	A	31	May	1668.0	4.30	71.72		
		61	June	1473.6	4.30	63.36	3141.6	135.08
Lucille of Chicona 37349	A	287	June	662.0	5.75	38.07		
		318	July	666.8	5.70	38.01	8885.9	507.03

From the Guernsey World

Guernsey Breeders Hold Field Meeting and Tour.

A number of the Guernsey herds in Clarksburg and Williamstown were visited yesterday when the Berkshire County Guernsey Breeders' Association held their annual tour and inspection. About thirty-five breeders made the trip, visiting the farms of W. A. Gallup of Clarksburg, R. A. J. Hewat, Clarksburg, George E. Cluett, Williamstown, Mt. Hope, Williamstown and A. W. Galusha, South Williamstown. Mr. Gallup has about sixteen pure bred Guernseys on his farm, and among them some of the nicest foundation stock found in the county. The visitors were particularly interested in Mr. Gallup's yearlings and two year olds, for they showed good typyness combined with all the points indicating milk production. Mr. Gallup has a very nice farm and the arrangement of his barn caused favorable comment among the breeders.

From here the party went to Mr. Hewat's, who has a herd of fifteen pure breds of sufficient quality to merit him a place among the leading Guernsey men in the county. The cattle were in the paddock so that they could be easily seen and were shown off to the best advantage.

The next place visited was the estate of George A. Cluett, Williamstown. Mr. Jauncey, who has charge of this herd is an old Guernsey breeder, has showed Guernseys all over the United States, is a native of England and has imported many famous animals. Mr. Jauncey has eliminated a great many animals that used to be in the herd until now he has twenty-five or thirty Guernseys that for typyness and uniformity would be hard to excel. Mr. Jauncey had one cow on test that gave over 2,000 pounds in the previous month or two-thirds as much milk in one month as the average Massachusetts cow gives in one year. This farm is raising a splendid bunch of youngsters and should be heard from for both show ring and milk performance in a few years.

Leaving Mr. Cluett's the party next visited Mt. Hope farm where a small herd of Guernseys is kept.

The last stop was made at A. W. Galusha's at South Williamstown. Mr. Galusha is a farmer who has

worked up one of the nicest herds of Guernseys for milk production that can be found in the county today. He is making a success of his work and in a few years should rank among the leaders in western Massachusetts. The entire herd of Mr. Galusha shows milk production possibilities and in a short time his herd should attain that uniform typyness that can come only through long continued breeding. The visitors were very much interested in Mr. Galusha's herd, most of the animals bringing forth many favorable comments.

Following the inspection of the cattle the club was served a very nice supper, the hospitality of Mr. and Mrs. Galusha.

Later the annual business meeting and election of officers of the association took place.

Mr. Sumner R. Parker, the state county agent leader, and formerly superintendent of the Mixter Farm herd of Guernseys, spoke briefly on the need for pure bred stock and the boom the Guernseys were now experiencing. Mr. Parker said the demand for pure breds, the like of which this country has never seen before, is now springing up and for the next ten years pure bred Guernseys for breeding purposes will be at a premium. This is largely due, Mr. Parker said, to the activities of the 2500 county agents working throughout the United States, each of which is promoting live stock interests and waging war on the scrub bull as is the association to which these men belong.

The County Agent, F. E. Peck, then spoke, and since the president was unavoidably absent occupied the position of temporary chairman.

Mr. O. M. Whittemore of Stockbridge was elected President for the coming year, F. T. Wheeler of Great Barrington, vice-president, A. W. Galusha, secretary and treasurer. In addition to the officers the following three men, R. E. Gleason of Clarksburg, E. W. Carlson of Pittsfield, Walter Jauncey of Williamstown were to serve with the officers as an Advisory Board.

The question of showing at the Great Barrington Fair was discussed and the breeders signified their intention of putting at least fifty head of pure bred Guernseys in the show ring. The northern end of the county is expected to be well represented there for Mr. Gleason, Mr. Galusha and Mr. Jauncey hope to make up one or two car loads of stock and send them down to Great Barrington. It was left in the hands of the executive committee to work up this exhibit and impress

Nedra of Chicona 49286	A	17	June	704.3	5.15	36.27		
Varina of Chicona 72219	F	31	May	1160.6	4.01	46.54		
		61	June	979.0	4.01	39.26	2139.6	85.80
GILL, E. T., HADDONFIELD, N. J. 1 day test								
Glenwood's Hilda of Haddon 31225	A	72	July	1513.0	4.26	64.45	3446.9	142.04
Haddon's Tray of Diamonds 92293	G	65	July	989.0	5.16	51.03	2011.7	98.38
Julia's Maid of Haddon 66494	E	42	July	1280.7	4.89	62.63	1616.4	75.89
Pinehurst Yeksa Una 54181	A	62	July	1371.0	4.42	60.60	2689.8	115.99
Silverita of West View 26431	A	92	July	1242.0	5.11	63.47	3248.0	149.33
GILLETTE, A. A., LIMA, N. Y. 1 day test								
Lady Wonder of the Grove 66927	C	31	May	933.2	5.15	48.06		
		61	June	1039.3	4.25	44.17		
		92	July	889.6	4.20	37.36	2862.1	129.59
Imp. Polly III. of the Duvaux 39654	A	28	May	1155.8	3.95	45.65		
		58	June	1306.3	4.10	53.56		
		89	July	1126.4	4.27	48.10	3588.5	147.31
Weownit of Locust Grove 66928	D	17	May	508.4	5.15	26.18		
		47	June	822.3	4.08	33.55		
		78	July	752.2	4.71	35.43	2082.9	95.16
GLEASON, FRED C., SODUS, MICH.								
Lily of the Ridge 69819	F	147	July	979.1	4.82	47.19	5466.7	277.20
GORDON, L. E. Jr., NELSONVILLE, WIS.								
Dairymaid of Nelsonville 50051	B	211	June	898.4	4.86	43.66		
		242	July	808.7	4.90	39.63	8660.5	427.07
Frisky of Gordondale 74899	G	133	June	571.9	5.66	32.37		
		164	July	553.8	5.53	30.63	3477.5	182.08
Hope of Gordondale 70166	G	259	June	572.7	5.75	32.93		
		290	July	546.8	5.46	29.86	6420.5	361.66
Lady Jessie's Casteretta 68309	G	264	June	682.0	5.49	37.44		
		295	July	655.0	5.47	35.83	7852.1	418.09
Pauline of Gordondale 57001	C	145	June	887.8	5.10	45.28		
		176	July	791.9	5.35	42.37	5806.5	292.83
GRAYBILL, A. S., BIRD-IN-HAND, PA.								
Bess Bloom of Locust Lawn 75763	G	147	July	662.6	4.50	29.82	3511.9	158.25
Locust Lawn's Erma 68467	E	72	July	975.7	4.33	42.25	2486.4	114.58
Mary King of Locust Lawn 77572	C	161	July	619.5	5.25	32.52	4263.5	214.13
Nellie Glenwood France of Locust Lawn 74257	G	181	July	604.3	4.88	29.49	4309.5	194.82
Toma Clairvoyante of Locuse Lawn 73576	G	209	July	560.8	4.90	27.48	4059.0	189.45
Woodcrest's Fern 68466	A	267	July	625.4	4.74	29.64	7117.4	326.50
GRISWOLD, C. D., WEST SALEM, WIS.								
Beulah Adeline 42823	A	122	July	1206.7	4.65	56.11	5081.4	244.35
Imp. Buttercup of Rondibosch 50333	A	122	July	1115.9	4.51	50.33	5118.3	227.27
Imp. Ladyship IV. of la Turquie 50340	A	122	July	1360.8	4.17	56.75	6257.7	255.07
GUPTILL, R. P., ELCHO, WIS.								
Daisy Hale 47079	B	354	June	295.9	7.30	21.60		
		365	July	104.7	7.30	7.64	6443.1	400.48
GUSE, CHARLES E., AUGUSTA, WIS. 1 day test								
Blenda's Cora 75923	G	30	June	773.2	3.90	30.15		
		61	July	710.7	4.54	32.27	1483.9	62.42
HAARTZ, J. C., CAMPTON, N. H.								
Claremont Golden Ruth of Big Spring Farm 30404	A	102	June	1163.6	4.40	51.20		
		133	July	1056.7	4.47	47.23	4703.6	202.17
Country Countess of A. D. F. 66099	F	122	June	1139.4	4.29	48.88		
		153	July	1080.4	4.31	46.57	5708.6	242.63
May King's Dancer of A. D. F. 69742	G	131	June	858.9	4.12	35.39		
		162	July	862.0	4.34	37.41	4948.0	210.96
Mixter Queen of Hardwick 62966	D	344	May	220.0	6.64	14.61		
		365	June	589.5	4.42	26.06	9438.5	445.04
Mixter White Spot 62942	C	262	June	412.5	4.58	18.89	10342.0	567.91
St. Austell Daffodil 84890	G	334	June	709.3	5.18	36.74		
		365	July	141.7	5.18	7.34		
				303.5	4.41	13.38	9381.1	479.44
St. Austell Daisy 84891	E	26	June	1026.9	4.62	47.44		
		57	July	1257.4	4.34	54.57	2284.3	102.01
St. Austell Diana 79409	D	92	May	1384.7	4.12	57.05		
		61	June	1248.0	4.66	58.16		
		92	July	1194.4	4.76	56.85	3827.1	172.06
St. Austell Donetta 76392	D	320	June	732.5	4.85	35.53		
		351	July	687.6	4.74	32.59	9669.3	472.87
Spaulding of Gerar 58322	D	322	June	742.4	4.87	36.15		
		353	July	473.5	4.96	23.49	10230.9	483.24
Yeoman's Mixter Promise 65860	D	189	June	849.0	5.17	43.89		
		220	July	868.8	4.86	42.22	6790.3	325.71
Yeoman's Mixter Sapphire 65866	F	340	June	622.5	5.36	33.37		
		365	July	450.1	5.39	24.26	10275.8	509.01

SALE CATALOGUES

One of Our Specialties

Prices Reasonable — Samples on Request

TYPEWRITTEN PEDIGREES

6 Generations, $1.50 — 5 Generations, $1.25

4 Generations, $1.00 — 3 Generations, $ .50

ITHACA SALES & PEDIGREE CO., Ithaca, N. Y.

WANTED

Two foundation cows from 3 to 5 years old. A. R. Records. May Rose breeding. Rugged constitutions, good conformation, straight backs, clear noses, good udders with well placed teats. Address with full particulars

J. W. WHITMAN, OVID, N. Y.

KENWOOD FARM

May Rose Guernseys

May Rose Bull Calves for sale,

carrying 26% or less May Rose II. blood

R. F. D. No. 2 — Shelburne, Vermont

MILK CANS

SPECIAL DELIVERY PATTERN

With Lock, Chain and Cream Compartment

Made of Heavy Tin Plate with Copper Plate containing City and Country Address.

Write for Prices

J. S. BIESECKER

CREAMERY, DAIRY AND DAIRY BARN EQUIPMENT

59 MURRAY STREET — NEW YORK

From the Guernsey World

upon all the breeders the importance the association attaches to the publicity the breeders get if a good exhibit is made.

The club also voted to request the management of the Great Barrington fair to allow breeders to enter more than one animal in a class for it was felt that such a change in the rule would encourage men to show more than one animal and so make a stronger exhibition.

The club plans to be more active in the coming year and it is already laying out a program for the winter months that will include several get-together meetings at which men well fitted to speak on the mangement, feeding, and other matters pertaining to live stock husbandry will talk.

Guernsey Awards at the New England Fair, Worcester, Massachusetts

Judge: R. G. Harwood, Littleton, Massachusetts.

AGED BULL

1. Dinah's Squire of Hilltop 39116, Woronoak Farms Company, Westfield Massachusetts.
2. Mixter Woronoak 32036, Woronoak Farms Company.
3. Brookdale Royal King 31973, W. H. Waterhouse, Westminster, Massachusetts.

BULLS 2 YEARS AND UNDER 3

1. Red Bell Buoy of Linda Vista 45296, Elmwood Farm, Uxbridge, Massachusetts.
2. Lilyvale's Lad of Woody Brook 58263, The Oaks Farm, Cohasset, Massachusetts.

YEARLING BULL

1. Poilus of Annandale 52136, The Oaks Farm.

SENIOR BULL CALF

1. Helen's Don of Oaks Farm 58506, The Oaks Farm.
2. Jerry of Woronoak 57084, Woronoak Farms Company.

AGED COW

1. Sweet Corn of Annandale 33622, The Oaks Farm.
2. Elsie May of Glenburnie 42480, The Oaks Farm.
3. Imp. Melanie of Goodnestone 7th, 45983, Woronoak Farms Company.
4. Yellow Daisy 36907, W. H. Waterhouse.

LIVE STOCK INSURANCE

$200,000,000 worth of live stock is lost annually by accident and disease according to an estimate of the U. S. Dept. of Agriculture. Live Stock Insurance policies cover many of these losses. We can issue policies of

ALL KINDS

Exhibitor's Policy insures against *every* risk of the transportation and exhibition.

Breeder's Policy insures against *death* from *any* cause, **Fire, Accident** *or* **Disease.**

Single Trip Policy insures safe delivery of *one* or *more* animals *from* seller to purchaser.

AMERICA'S STRONGEST INSURANCE COMPANY

Reasonable Rates

E. A. BISHOP

Peterboro :-: New Hampshire

Good Producing Blood Plus Good Producing Feed

In the beginning, good blood makes good stock. Thereafter good feed makes good blood and healthy, milk-producing animals. Feed

UNION GRAINS ONE OF THE

UBIKO

BALANCED RATIONS

For All Farm Stock

It's the highest quality ration for milk and butter fat obtainable. Any dairyman will find out by keeping a record of results. All concentrates—no fillers. 24 percent protein. Highly nutritious, appetizing, perfectly balanced, always the same. Get the highest milk production—send a test order for Union Grains now.

Ubiko Stock Feed:—Keeps horses, mules and dry cows in good condition. Perfectly balanced to build flesh and insure health and vigor. Rich in carbohydrates. 10 percent protein.

Ubiko Buttermilk Egg Mash:—An ideal feed for egg production. Produces shells, whites and yolks in correct proportion.

Ubiko Buttermilk Growing Mash:—Makes young chicks strong and healthy and speeds their development. Protein 15 percent; fat 3 percent; fibre 6 percent; ash 10 percent.

Ubiko Pig Meal:—Pigs relish this feed and thrive on it, putting on weight quickly.

Write for a cost record sheet and find out what results are now costing you. It is free.

THE UBIKO MILLING CO. Dept. G Cincinnati, O.

COW 3 YEARS AND UNDER 4

1. June of Bellemead 68286, The Oaks Farm.

COW 2 YEARS AND UNDER 3

1. Moonlight's Memory Queen 70581, The Oaks Farm.
2. Yellow Daisy 3d 77147, W. H. Waterhouse.

SENIOR YEARLING HEIFER

1. Don's Tulip of O. F. 82795, The Oaks Farm.
2. Yellow Pearl of Valley Farm 80632, W. H. Waterhouse.

JUNIOR YEARLING HEIFER

1. Spotswood's Princess of Oaks Farm 82797, The Oaks Farm.
2. Miss Glenwood of Woronoak 85252, Woronoak Farms Company.

SENIOR HEIFER CALF

1. Spotswood's Lady of The Oaks 92188, The Oaks Farm.
2. Spotswood's Fantastic of The Oaks, 92189, The Oaks Farm.
3. Dinah A. of Woronoak 88054, Woronoak Farms Company.

JUNIOR HEIFER CALF

1. Spotswood's May Queen of Oaks Farm 95245, The Oaks Farm.
2. Spotswood's Josephine of Oaks Farm 95244, The Oaks Farm.
3. Beulah's Echo of Woronoak 94783, Woronoak Farms Company.

SENIOR AND GRAND CHAMPION BULL

Imp. Dinah's Squire of Hilltop 39116, Woronoak Farms Company.

HALL, WILLIS & SON, BLISSFIELD, MICH. 1 day test

Beauty's Lady 28900	A	338	June	913.6	4.01	36.64	11127.8	482.91
Gussie's Unison of Riverside 75170	A	150	June	817.2	4.36	35.63	4673.7	187.41

HALVORSON, ALBERT, RICE LAKE, WIS.

Galaxy's May Queen 48003	A	23	June	970.9	4.29	41.65		
Sequel II.'s Beauty 51851	A	23	June	997.7	4.47	44.60		
Sequel's Lassie 51438	A	16	June	759.9	4.01	30.47		

HAMILTON, WILLIAM PIERSON, STERLINGTON, N. Y.

Daphne of New Castle 49699	A	18	July	809.7	3.78	30.61		
Florham Daphne 56565	B	77	July	1012.2	4.80	48.59	2607.2	120.68
Hillswold Amabel 62852	D	16	May	525.5	4.72	24.80		
		46	June	998.6	5.04	50.33		
		77	July	945.1	4.46	42.15	2469.2	117.28
Hillswold Mamie 53055	C	365	July	179.8	4.92	8.85	9190.1	485.17
Johanna of Green Acre 69483	G	252	July	796.8	4.25	33.86	9003.0	387.10

BONNY LEA STOCK FARM OFFERS FOR SALE

Several choice bull calves sired by DAISY BELLE'S GOLDSEEKER OF A. D. F. 36625. Females all sold. I am now in the market for several choice young females, or bred heifers

ALFRED ANDERSON, OWNER HOLTON, MICH.

AT AUCTION Thursday, Oct. 9, 1919

AT 1 P. M.

The Sire---BROOKDALE ROYAL KING 31973

6 Pure Bred Heifers and a few Grades

Sale held at the farm of

W. H. WATERHOUSE - - Westminster, Mass.

On account of dispersing my herd, I offer for sale

DON GIOVANNI OF LINDA VISTA 25545

21.875 per cent. May Rose

Dropped Jan. 25, 1913

SIRE--Jethro's May King of Linda Vista 14591

DAM-- Fashion Plate 18444, 667 lbs. fat

This bull is a 3-4 brother of Don Diavolo of Linda Vista that sold for $10,000, the then record price of the breed. He is a full brother of Don Iago of Linda Vista (deceased), owned by The Oaks Farm herd, Cohasset, Mass. 4th at National Dairy Show, Springfield. Bull is sound and fit in every way. I also offer some May Rose cows and heifers.

CHARLES C. PEIRCE 84 State St. BOSTON, MASS.

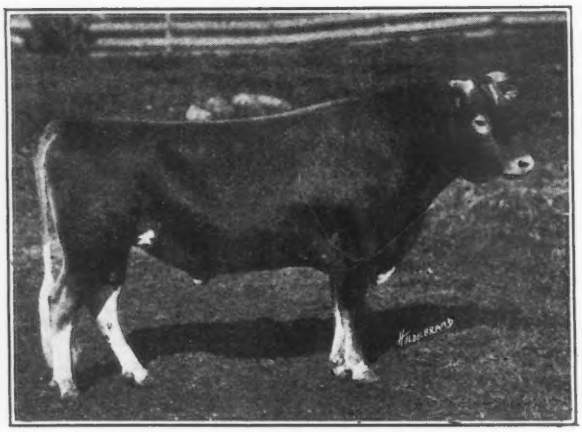

BULL CALVES

SIRED BY

LOHIER'S BETA RAIDER OF WADDINGTON

FOR SALE

Lohier's Beta Raider of Waddington 35442

MYRNA MAREE FARM

C. G. WILDERSON LEETONIA, OHIO.

MOLASSES FOR CATTLE FEEDING

For prices write

THE MOORE BROS. Albany, New York
150 Hudson Avenue

ALFADALE FARM

ATHENS, N. Y.

Offers an excellent three months' old grandson of Langwater Pencoyd. Also one good yearling bull.

SKY FARM

HILLSDALE, NEW YORK

Offers several fine grade cows and heifers whose registered sire is a son of Ne Plus Ultra 4th and grandson of Barrington May King.

High Grade Guernseys

25 springing cows; 17 two year olds; 15 yearlings. All marked like pure breds. Also a few head of Registered Guernseys.

OAKLAND GUERNSEY FARM
Mukwonago, Wisconsin

BELLWOOD FARM

Breeders of high producing Guernseys of a select type.

W. P. CRAIG

EMPIRE BLDG. PITTSBURG, PA.

Choice Registered Bull Calves For Sale

Two whose sire is Wardem Ultra King 27922, ages 11 months and 6 months. One whose sire is Langwater Demonstrator 16451, aged 22 months.

WILLOWMEAD FARM
W. A. THOMAS, Supt.
Roxbury - - Connecticut

ANTI COW KICKER

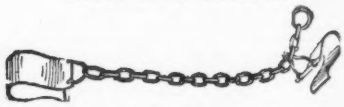

Guaranteed Anti Cow Kicker. Only device for breaking heifers or vicious kickers. Indispensable when treating sore teats or udders. Price $1.25 parcel post prepaid.

THE MOORE BROS. Albany, New York
150 Hudson Avenue

Wern Farms Guernseys

Well bred young bulls out of A. R. dams for sale. Sired by Lura's King of Maplehill, a son of Longwater Hayes' Rosie's King of the May, and a grandson of King of the May and May King's Vrangue of Ingleside. Dam is Lura's May of Maplehill with a record of 673 lbs. fat, class F. Dams of most of the bull calves are sired by Rhea's King of the May.

GRADES

We also have a selection of choice grades, and can spare a carload of close spingers.

Visitors welcome. Address

D. L. Williams Waukesha, Wis.

From the Guernsey World

SENIOR AND GRAND CHAMPION COW

Sweet Corn of Annandale 33622, The Oaks Farm.

JUNIOR CHAMPION FEMALE

Spotswood's Princess of Oaks Farm 82797, The Oaks Farm.

EXHIBITOR'S HERD

1. The Oak Farm.
2. W. H. Waterhouse.

BREEDER'S YOUNG HERD

1. The Oaks Farm.

DAIRY HERD

1. The Oaks Farm.

GET OF SIRE

1. Get of Don Iago of Linda Vista 28387, The Oaks Farm.
2. Get of Brookdale Royal King 31973, H. W. Waterhouse.

PRODUCE OF COW

1. The Oaks Farm.
2. Yellow Daisy 36907, W. H. Waterhouse.

Michigan

Wayne County Farm Bureau Picnic

Wayne County Farm Bureau gave their first annual picnic August 23, 1919, at the Avondale Stock Farms, Wayne. There were fully 5,000 people at this picnic and at least 700 automobiles. It is not necessary for me to say that it was a success.

The program beginning at ten o'clock consisted of a tractor demonstration, games exhibits, tug of war, songs, dialogues, addresses, and an inspection trip of the dairy, barns and Guernseys made up the program of the day.

The Avondale Stock Farms consists of 238 acres with fine buildings, where between fifty and sixty registered Guernseys are kept. This farm is owned by Dr. R. J. Palmer, active surgeon on the staff of The Grace Hospital, Detroit, who finds time to enjoy, relax and at the same time profit by his herd of Guernseys. This farm is run entirely on a scientific basis and each cow is fed as she produces.

It was easily seen at the Wayne County Farm Bureau picnic, that it was a great enjoyment to the owner during the inspection trip by these 5,000 visitors to the barns to see those Guernseys all look spick and clean.

Langwater Laundress 70311	E	127	July	1073.2	4.60	49.37	4807.9	216.05
Nemonee of Big Spring Farm 76830	C	45	July	1193.7	3.75	44.76	1695.5	63.43
HAMMOND, JOHN HENRY, MT. KISCO, N. Y.								
Masher's Countess of Dellwood 72081	G	273	July	764.9	5.73	43.83	8074.0	449.14
Masher's Cream Cup of Dellwood 72082	G	239	July	585.7	6.00	35.14	5168.7	309.24
Masher's Nelly of Dellwood 75703	G	91	June	957.5	4.42	42.32		
		122	July	833.2	4.52	37.66	3624.8	163.08
HARMANN, HENRY C., ALGOMA, WIS.								
Broad Ripple Boy's Fancy 73569	F	18	May	598.5	4.81	28.79		
		48	June	874.8	5.82	50.91		
		79	July	627.3	5.55	34.82	2100.6	114.52
HARRINGTON, MRS. FRANCIS B., IPSWICH, MASS.								
Clarinet of Indian Ridge 67101	E	11	May	217.0	5.42	11.76		
		41	June	499.2	5.42	27.06		
		72	July	785.5	5.92	46.50	1501.7	85.32
Viola of Indian Ridge 41584	A	11	May	313.5	6.10	19.12		
		41	June	803.3	6.10	49.00		
		72	July	878.2	5.87	51.55	1995.0	119.67
Violin 57780	C	17	June	419.8	5.51	23.13		
		48	July	847.7	5.61	47.56	1267.5	70.69
HARVEY, J. M., WAUKESHA, WIS.								
Lady Bernice of Utility 55581	B	97	June	681.2	5.00	34.06	2249.5	110.22
Monogram's Rilma of Utility 74659	G	97	June	1142.6	3.95	45.13	3628.8	141.22
Primrose Chene of Utility 74021	G	131	June	690.4	4.91	33.90	3315.8	149.53
HASKELL, H. G., COSSART, PA.								
Duchess of Red Bank 75412	G	84	July	669.4	5.00	33.47	1886.5	90.97
Edna Glenwood 57196	C	85	July	921.0	5.03	46.33	2771.8	138.53
Elizabeth of Hill Girt 74652	G	122	July	714.5	5.32	38.01	3101.2	146.93
Helen of Hill Girt 75411	G	226	July	787.8	5.22	41.12	6358.2	322.92
Niola 68814	G	365	July	149.6	5.47	8.18	7570.8	392.28
Imp. Noble Girl 5th of Glynn 53981	A	156	July	1043.9	5.85	61.07	5195.3	275.10
Tinka King 57888	C	122	July	882.0	4.61	40.66	4031.0	169.33
Ultra Golda 72472	G	238	July	753.5	5.52	41.59	6828.8	349.78
HASKELL, J. AMORY, RED BANK, N. J.								
Florham Gold 49029	A	10	June	295.3	4.53	13.38		
		41	July	907.0	4.53	41.09	1202.3	54.47
Lilac of Portland 47129	A	129	June	966.8	4.20	40.61		
		160	July	981.2	4.05	39.74	5795.2	260.75
Martha of Portland 62610	D	124	June	1066.3	4.15	44.25		
		155	July	1058.3	4.11	43.50	6242.0	268.75
HERD, ANDRRSON T., NEW HOPE, PA.								
Craigamoor Cossette 43206	A	61	June	1286.9	5.14	66.15	2636.9	135.95
Craigamoor Mary 50109	A	49	June	1178.6	3.99	47.03	1926.4	75.22
Craigamoor Queenie 56145	B	54	June	1136.5	4.18	47.51	1967.9	84.09
Imp. Croupette 10th 65688	B	258	June	1060.7	4.48	47.52	9628.2	433.82
Goldseeker's Jehanna of Anna Dean Farm 57934	C	66	June	1160.4	5.10	59.18	2369.5	116.98
Governor's Lily Emerande 34582	A	20	May	787.2	4.43	34.87		
		50	June	1352.2	5.32	71.94	2139.4	106.81
Jane of Beverley 5th 30770	A	76	June	1117.8	5.54	61.93	2914.5	141.53
May King's Daisy Belle 46168	A	61	June	1083.6	4.34	47.03	2314.9	100.96
Myrtle's France 24400	A	79	June	1142.9	4.93	56.34	3074.0	136.13
Pencoyd's American Beauty 69699	E	44	June	999.1	4.52	45.16	1445.7	63.83
Raritan's Daisy Moon of Craigamoor 41138	A	42	June	1860.0	4.31	80.17	2521.0	108.39
Royal's Rose of Pomeroy 79437	G	86	June	1242.6	3.87	48.09	3496.8	134.65
Yeksarose 4th 36674	A	74	June	1861.4	4.37	81.34	4271.0	189.77
HESS, M. J., & McDONALD, C. K., BLOOMSBURG, PA.								
Alice Bloom of Wakpala 63302	E	166	July	648.7	5.98	38.79	3771.3	217.03
Dorothy Glenwood of Wakpala 69300	F	176	July	934.2	5.88	54.93	5840.6	305.74
Roxie Bloom of Edgemont 34528	A	88	July	1236.1	4.88	60.32	3544.1	174.27
Thanksgiving Dawn of Wakpala 73898	F	13	June	344.1	4.02	13.83		
		44	July	930.7	4.02	37.41	1274.8	51.24
HILLS, E. E., SHREWSBURY, MASS.								
Hillswold Bonnibel 62855	F	327	July	249.0	5.93	14.77	7408.8	366.78
Hillswold Dorothy 65898	G	222	July	727.7	5.17	37.62	5435.0	289.10
Hillswold Gene 61033	D	243	July	778.2	5.42	42.18	7637.5	399.36
Hillswold Gloria 73573	G	72	July	743.7	4.76	35.40	1831.4	85.87
Hillswold Isabel 62853	D	78	July	1124.7	4.62	51.96	3064.2	146.80
Hillswold Patricia 75905	G	61	July	746.0	4.20	31.33	1491.2	64.71
Hillswold Ramona 65896	G	310	July	598.1	4.91	29.37	7883.9	411.47
HOARD, A. R., FORT ATKINSON, WIS.								
Belle of Koshkonong Place 65127	F	160	July	983.8	4.40	43.29	6120.6	248.9[illegible]
Bess of Koshkonong Place 3d 65124	F	349	July	630.7	5.62	35.45	10639.5	435.4[illegible]
Bess of Koshkonong Place 4th 71794	G	175	July	593.9	4.95	29.40	4481.0	199.68
Duchine of Koshkonong Place 71792	G	214	July	635.2	4.97	31.56	6114.4	254.02

Freesia of Koshkonong Place 2d 58876	D	68	July	988.1	4.76	47.03	2275.3	108.69
Glorietta of Koshkonong Place 49901	A	158	July	802.7	4.96	39.81	5140.8	233.29
Marcia of Koskhonong Place 36093	A	183	June	760.9	4.79	36.45		
		214	July	695.1	5.02	34.89	6072.1	293.28
May of Koshkonong Place 48651	A	111	July	921.2	4.25	39.15	3959.4	171.55
Quiet of Koshkonong Place 2d 55182	D	308	July	532.1	5.99	31.87	8577.2	475.48
Quoit of Koshkonong Place 62308	E	74	June	961.7	4.32	41.55		
		105	July	841.9	4.78	40.24	3510.0	158.75
Romance of Koshkonong Place 2d 62312	F	293	July	824.1	5.05	41.62	9230.4	424.22
HOARD, W. D., EST., FORT ATKINSON, WIS. 1 day test								
Arvilla of Prospect 71589	G	148	July	531.1	4.87	25.86	3257.9	153.04
Famous of Prospect 56559	D	325	July	385.6	5.80	22.36	5493.8	298.46
Goody of Prospect 69902	G	223	July	470.2	4.90	23.04	4086.0	186.70
Happy Medium of Prospect 70972	G	169	July	722.5	4.85	35.04	4994.2	218.18
HOFFMAN & ERDMAN, FORT ATKINSON, WIS.								
Derilisey of Oak Ridge 3d 45860	A	154	July	1077.3	3.98	42.88	5958.0	256.49
Miss Rose Anchor 69330	D	194	July	721.5	5.40	38.96	5719.8	298.93
Park's Yeksa Queen 3d 38813	A	255	July	794.9	4.58	36.41	10162.6	443.83
HOLLISTER, THEODORE, DULUTH, MINN.								
Clara's Rosalie 59747	D	181	July	453.1	4.62	20.93	4232.3	205.63
Imp. Duke's Montrose 44554	A	148	July	990.5	3.98	39.42	5534.8	246.81
Imp. Governs Nancy 44534	A	25	July	1151.4	4.00	46.06		
Moose Valley Montrose 74734	G	17	June	489.5	4.02	19.68		
		48	July	904.9	4.02	36.38	1394.4	56.06
Prospect's Trustful 62446	D	91	July	1197.0	4.24	50.75	3755.5	160.58
St. Amant of Lewison's Francetta 31393	A	116	July	1125.0	3.78	42.53	4778.2	164.87
HOLTON, MRS. GEORGE E., CATASAUQUA, PA.								
Bess' Sequel's Kate Pie 42661	A	73	July	1175.0	3.91	45.94	2916.3	123.78
HOPE, J. L., MADISON, N. J. 1 day test								
Blossom of Bowood 62681	D	102	May	945.4	5.63	53.23		
		132	June	852.2	5.17	44.06		
		163	July	940.9	5.64	53.07	5219.6	297.24
Follyland Questa Bloom 60815	C	10	June	290.3	4.62	13.41		
		41	July	1081.6	4.27	46.18	1371.9	59.59
Golden Cross Alice of Linda Vista 61379	D	10	July	352.4	3.87	13.64		
Jasminum's Rose 41399	A	19	July	688.4	3.67	25.26		
Netoria 43597	A	14	June	567.3	4.00	22.69		
		45	July	1303.9	3.82	49.81	1871.2	72.50
Imp. Princess of Quesnard II. 66005	A	17	June	549.4	4.37	24.01		
		48	July	1095.5	4.46	48.86	1644.9	72.87
HOTCHKISS, FRANK A., MILLERTON, N. Y.								
Golden King's Maid 68025	G	206	July	870.0	5.06	44.02	6204.7	305.29
Golden Vanity of Oakhurst 76056	G	26	July	688.8	4.13	28.45		
Louise of Oakhurst 33782	A	177	July	1053.3	5.55	58.46	6181.7	332.16
Rose of Oakhurst 3d 76052	G	122	July	884.8	4.83	42.74	3696.6	178.65
Ultra Violet of Oakhurst 76051	G	107	July	817.0	5.21	42.57	3024.5	145.38
HOUGHTON, CLEMENT S., SHERBORN, MASS.								
Betty's Girl of Stannox 73901	F	275	July	391.3	6.52	25.51	5001.7	319.83
Madeline of Waumesit 4th 39756	A	231	July	902.3	4.78	43.13	9158.5	435.73
Margery of Stannox 70088	F	149	July	601.3	5.62	33.79	3524.4	195.12
Queen of Sherborn 53416	B	206	July	501.5	4.92	24.67	5878.5	290.53
HOULTON, W. L., UNEEDUS, LA.								
Belle of the Prairie 55752	C	212	July	808.2	5.58	45.10	6120.0	302.17
Cloth of Gold of the Isle 3d 68379	D	122	June	987.1	4.30	42.45		
		153	July	1001.5	4.94	49.47	4933.4	232.70
Fernleaf's Clara 68860	C	153	July	896.5	5.34	47.87	4639.1	227.03
Pretoria's Lady Chesterbrook of Ingleside 58591	D	212	July	926.7	6.36	58.94	6602.4	362.60
Uneedus Belle 87928	F	13	June	411.0	5.41	22.24		
		44	July	978.7	5.41	52.95	1389.7	75.19
HOWE, HENRY S., HOLLISTON, MASS.								
Holliston Glenwood's Beauty 31102	A	10	May	342.0	4.24	14.50		
		40	June	1160.9	4.44	51.54		
		71	July	1315.3	4.43	58.27	2818.2	124.31
Myrtle of Annandale 43016	A	16	May	443.4	4.92	21.82		
		46	June	1156.0	5.37	62.08		
		77	July	1131.0	5.10	57.68	2730.4	141.58
HOWES, F. L., GROTON, MASS.								
Elsie of Riverdale 95191	G	23	June	803.1	4.08	32.77		
		54	July	1092.0	4.40	48.05	1895.1	80.32
Lena of Falcon's Flight 45521	A	120	June	1202.7	4.04	48.59		
		151	July	1192.5	4.09	48.77	6300.1	262.72
Monobelle 40879	A	150	June	1443.6	5.13	74.06	8243.3	407.09
Stockbridge Pauline 32303	A	22	June	880.3	4.05	35.65		
		53	July	1388.0	3.97	55.10	2268.3	90.75

From the Guernsey World

It also did the Guernseys no harm as they made many new admirers.

The Avondale Stock Farms are beautifully located, ten miles from Detroit's city limits, on Michigan Avenue, a concrete road passing the door and the Interurban street car stopping at the door every thirty minutes.

The herdsman has his private office in the front of the barn where all records are kept. The main barn will hold 100 tons of hay, and in this barn, there are fifty stanchions for fifty milk cows besides two bull pens and six calf stanchions. On the west end of the main barn will be seen the milk house, with hot and cold water and large built-in refrigerators, and at the west end of the milk house will be seen the large ice house. All cold water is pumped to a fifty barrell tank on the second story of the barn, and supplies the barns, milk house and two family houses on the farm. A windmill is used for power and it is very seldom there is not enough wind to keep this tank filled.

—Fred Reynolds

Elm Row Farm News

We have recently sold the following men choice registered bull calves from two to seven months old at very satisfactory prices: A. K. Tower of Charlotte, C. F. Adams of Montgomery, George Dunn of Parma and S. B. Ray of Albion.

There is a wonderful demand for registered heifers and we have had to turn down some very tempting offers. With our new herd bull, M. A. C. Dauphin 51025, the son of the present Champion Roll of Honor Cow, Carrie of Hillhurst 34864, we feel that by increasing our herd we are in a position to do ourselves and the breed some good. His first calves are due in December and we are already getting calls for his bull calves.

We have twenty-two females and if all goes well, this fall our herd will be placed on the Federal and State Accredited herd list. We have had sixty head tuberculin tested in the past two years and never a reactor. I could do a good business buying heifers and selling, but feel that I cannot afford to take the chance of buying a reactor. Last winter we had the good luck to have two of our best Advanced Register cows drop and

save twin heifer calves.

—G. W. Ray & Son
Calhoun County

Minnesota

Frisby Brothers' Sales

Saratoga Guernsey Farm, Frisby Brothers, proprietors, wish to announce the sale of their herd sire, Mike of Lake Bluff 42256 to Peter Leighton & Sons of Stockton. This sire is a grandson of Langwater Hambro 21011, he by Dolly Dimple's May King of Langwater 12997, and out of Langwater Hayes Rosie 24200 with 645.50 pounds of butter fat. His two granddams average 594.50 pounds of butter fat and his great-granddams 595 pounds.

We also wish to announce the purchase of a bull calf, Holden's King of Saratoga 57596, a grandson of Imp. Holden IV. 12179, sire of Cherry of Edgewater 38413 with 733.97 pounds of butter fat in Class G. He traces to Governor of the Chene 1297 P. S. on the sire's side and to Imp. King of the May 9001 on the dam's side.

—Frisby Bros.
—Winona County.

John Nahrgang Leads County Cow Testing Association in Individual Production Race

The Winona Cow Testing Association finished the first month of the new fiscal year in a creditable fashion, considering the intense heat and the flies. There are thirty herds in the association and during the month of July, 447 cows were tested. Before the end of November there will be close to 500.

John Nahrgang leads the club in butter fat production with the grade Guernsey cow Spotbera. She is sired by the pure bred bull, Glendett of Pinehurst 3d 19208. During the month of July she was fed three pounds of ground oats daily.

Following is a list of the Guernsey leaders in butter fat:

Owner	Production Milk	Butter Fat
John Nahrgang	1085	55.3
John Nahrgang	949	45.5
Adolph Keller & Son	1110	44.4
Frisby Brothers	914	43.9
Adolph Keller & Son	573	42.9
Average of ten high cows	1048	46.9

Figures on the ten highest herds, five of which are Guernseys:

Owner	Number Tested	Milk	Butter Fat
Mrs. J. Wirt	7	678	30.9

HUGHES, A. I. & J., OREGON CITY, OREGON.

Bonito Gypsy 44812	A	93	May	1140.4	4.06	46.30	3783.1	157.11
Florham's Red Wing of the Glen's Lily 43199	A	164	May	1005.3	4.98	50.06	6082.0	308.43
Modele's Jolly Lass 43286	A	4	Apr	200.0	3.45	6.90		
		35	May	1796.5	3.45	61.98	1996.5	68.88
Red Wing of the Glen's Missy 56456	C	7	Apr	214.8	3.78	8.12		
		38	May	1069.1	3.78	40.41	1283.9	48.62

HUMPHREY, A. B., ESCALON, CAL.

Calla Grove Buttercup 56881	B	119	July	925.5	5.25	48.59	3764.1	186.52
Imp. Daisy II. of the Courtil Ronchin 59843	A	97	July	1154.7	3.79	43.76	3919.6	148.06
Imp. Dosia of Sarnia 58767	A	153	July	1328.1	4.57	60.69	6835.6	336.21
Escalon Ladybird 74653	F	17	July	532.1	3.77	20.06		
Escalon Maid 66284	E	27	July	927.2	3.60	33.38		
Escalon Mary 74654	G	149	July	851.9	4.67	39.78	4340.9	201.02
Imp. Princess May of the Hunguets XI. 53536	A	26	June	1182.6	3.57	42.22		
		57	July	1362.2	3.82	52.04	2544.8	94.26

HUSER, E., CUMBERLAND, WIS. 1 day test

Imp. Golden Iris of St Croix 46685	A	98	June	758.4	4.20	31.85		
		129	July	697.4	4.86	33.89	3330.7	149.65
Mona's Bonny Lassie 68969	E	112	June	921.6	4.24	39.08		
		143	July	787.8	4.90	38.60	4560.3	207.00
Imp. Mona of St. Croix 46673	A	126	June	1048.4	3.95	41.41		
		157	July	934.4	4.23	39.53	5473.7	219.89

HYNICKA BROS., INC., LEBANON, PA.

Galaxy's Minnuette 55191	C	365	July	533.6	6.50	34.68	9249.6	518.30
Golden Lady of Stockdale 78651	G	212	July	576.3	5.14	29.62		
		243	Aug	527.8	5.95	31.40	5412.8	283.02
Lady of Willowbrook 73281	G	153	July	624.3	5.29	33.03	3384.6	162.27
Leanore of Brookside 70517	F	54	July	820.9	4.27	35.05	1322.7	55.42
Maggie of East View 46352	A	92	July	1330.5	5.30	70.52		
		123	Aug	1168.2	5.15	60.16	4973.8	246.47
Ora of Birchwood 74251	G	92	July	899.0	4.82	43.33	2678.1	122.22
Ruby Blanche King 59768	E	355	July	546.3	6.03	32.94		
		365	Aug	164.2	5.63	9.24	11855.9	530.12
Ruby of Brookside 75031	G	128	July	903.2	4.81	43.44		
		159	Aug	825.3	4.55	37.55	4796.0	248.61

ILLINOIS, UNIVERSITY OF, URBANA, ILL.

Icydale 3d 53875	C	343	June	482.0	5.34	25.74	8533.6	414.99
Sarah E. of Southside 35723	A	94	July	1405.1	4.61	64.78	4533.1	194.42
Victoria Garis 2d's April Girl 57579	D	167	July	482.4	5.06	24.41	4245.2	199.18

INGALLS, G. R., EAU CLAIRE, WIS. 1 day test

Glenwood's Lillian of Ingalwood 61363	E	233	June	828.4	4.77	39.51		
		264	July	781.6	5.40	42.21	7088.3	345.52

IOWA STATE COLLEGE, AMES, IOWA.

Ladysmith Rouge Cherub 69673	G	239	June	630.0	5.39	33.96		
		270	July	539.4	5.47	29.51	6606.2	327.38
Lady Snowdrop of Ames 48870	A	19	May	637.9	4.44	28.32		
		49	June	883.5	4.95	43.73		
		80	July	853.1	4.36	37.20	2374.5	109.25
Miss St. Louis of Ames 65205	E	105	June	680.7	5.09	34.65		
		136	July	642.9	5.11	32.85	3270.1	163.53
Rouge's Masher Lady 50223	C	365	June	363.9	4.49	16.34	9087.1	425.96
Rouge Masher Lady of Iowa 65206	F	246	June	487.2	5.72	27.87		
		277	July	493.1	5.48	27.02	6030.6	305.44

JACOBSON, NELS, LYNDEN, WASH.

Gypsy Girl of Lone Brook Guernsey Farm 77590	E	196	May	884.0	4.75	41.99		
		226	June	761.8	4.71	35.88		
		257	July	637.1	5.20	33.13	7332.3	341.29
Gypsy Rose of Linden 2d 53488	A	31	May	1216.3	4.76	57.90		
		61	June	1145.0	4.60	52.67		
		92	July	1086.7	5.08	55.20	3448.0	165.77
Janet of Glen Grove 31816	A	243	May	1039.3	4.74	49.26		
		273	June	869.1	4.33	37.63		
		304	July	795.6	4.93	39.22	11529.9	527.06
Myrtle of Lone Brook Guernsey Farm 77592	E	185	May	798.9	5.65	45.14		
		215	June	702.7	5.33	37.45		
		246	July	650.6	5.42	35.36	6576.3	355.52
Nellie of Lone Brook Guernsey Farm 87851	E	201	May	705.7	5.70	40.22		
		231	June	626.1	5.65	35.37		
		262	July	573.5	5.73	32.86	5698.0	317.21
Unara of Lynden 46220	A	186	May	1161.9	5.71	66.34		
		216	June	976.7	5.48	53.52		
		247	July	869.3	5.66	49.20	9420.6	518.66

JAMISON, W. G., & SONS, APPLETON, WIS.

Primrose of Homestead 71399	G	365	July	184.6	5.56	10.26	4963.3	262.81
Susan of Homestead 66790	G	365	July	389.4	5.69	22.16	6627.0	311.95

JONES, ROY C., TILLAMOOK, OREGON.

Ra's Spotswood Sweet Briar 78162	G	31	May	683.5	5.09	34.79		
		61	June	718.1	5.26	37.77		
		92	July	729.4	5.17	37.71	2131.0	110.27
Spotswood Sweet Briar 2d 57419	C	96	June	857.0	5.51	47.22		
		127	July	830.8	5.23	43.45	3750.9	188.44

JONES, WILLIAM M., WAUKESHA, WIS.

Belva of Aurelian Farm 77008	G	14	June	328.9	4.29	14.11		
Castello's Daisy 2d 50835	A	102	June	1023.5	4.84	49.54	3594.3	177.63
Daisy's Yeksa of Sunny Valley 57671	C	25	June	764.2	4.91	37.52		
Kate of Aurelian Farms 70241	G	181	June	675.3	5.21	35.18	4640.6	252.11
Lizette's Beauty 2d 49102	A	6	May	237.0	3.83	9.08		
		36	June	1209.5	4.06	49.11	1446.5	58.19
May Rose of Sunny Valley 46135	A	83	June	1038.3	4.89	50.77	3250.3	155.52

KINGSTON, GOODHAND, WAUKESHA, WIS.

Butterwitch's Surprise of Muskego Lake 55932	C	243	July	595.2	5.40	32.14	6687.6	329.38
Chywoone Lassie of Muskego Lake 55931	C	176	July	580.7	5.52	32.05	4303.5	242.77
Raider's Chywoone of Muskego 71725	G	218	July	479.0	5.16	24.72	4640.0	209.27
Raider's Surprise of Muskego 71724	G	243	July	488.8	5.02	24.54	4650.8	219.01

KINNEY, OSCAR F., ALBANY, N. Y.

Dottie of Waldorf Farm 67134	A	84	May	1412.0	4.65	65.66		
		114	June	1174.7	4.72	55.45		
		145	July	1170.1	4.20	49.14	6660.9	307.44
Langwater Seamstress 40710	A	30	June	1535.1	4.53	69.54		
		61	July	1599.6	4.45	71.18	3134.7	140.72
Loretta of Waldorf Farm 70255	E	365	May	464.9	4.88	22.69	11975.3	539.03
Loretta of Waldorf Farm 70255	C	16	May	649.9	4.74	30.81		
		46	June	1203.5	4.74	57.05		
		77	July	1190.7	4.42	52.63	3044.1	140.49
Imp. Roisi of Glenburnie 36053	A	30	June	1402.9	4.85	68.04		
		61	July	1372.4	4.62	63.40	2775.3	131.44

KLEMM, RICHARD F., BARABOO, WIS.

Gertie of Deer Creek 42391	A	120	May	1085.5	4.78	51.89		
		150	June	927.5	4.58	42.48		
		181	July	755.2	4.65	35.12	6089.4	267.36
Bessie of Sylvanite 65169	F	242	June	578.2	4.33	25.04		
		272	July	498.3	4.45	22.17	6509.2	288.90
Ina of Deer Creek 53272	B	136	June	745.1	4.59	34.20		
		167	July	668.7	4.50	30.09	4631.4	203.42
Mary of Windermere 47542	A	31	May	1192.4	6.81	81.20		
		61	June	1219.3	6.11	74.50		
		92	July	950.9	5.09	48.40	3362.6	204.10
Nankeen's Pet 49080	E	288	June	674.3	5.83	39.31		
		319	July	550.3	6.29	34.61	8180.7	511.20
Patience of Sylvanite 65167	E	91	June	905.7	4.55	41.21		
		122	July	746.0	4.44	33.12	3693.0	171.69
Strannie of Sylvanite 69755	G	252	June	417.2	4.63	19.32		
		282	July	368.7	4.56	16.81	5635.3	267.17
Taudevine of Sylvanite 69758	G	222	June	669.1	5.33	35.66		
		253	July	610.7	5.01	30.60	6242.1	318.59

KNIGHT, WM. W., PERYSBURG, OHIO.

Imp. Caroline of Belmont 61211	E	193	July	394.3	4.50	17.74	3252.0	156.45
Dixie's Jewel of Belmont 71316	G	212	July	619.5	4.24	26.27	5405.9	246.11
Imp. Donnington Girlie 4th 59875	A	177	July	807.7	4.55	36.75	6705.9	298.60
Raymond's Pride of Belmont 71317	G	153	July	476.3	3.83	18.24	2956.4	113.21
Roberts' Selina 63345	E	134	July	766.0	4.56	34.93	4171.7	192.96

KOSER, G. W., BIGLERVILLE. PA.

May Rose of Westbrook Farm 56445	B	88	July	1695.2	4.26	72.22	4881.4	209.82

KREBS, H. J., WILMINGTON, DEL.

Ada Taylor 29340	A	176	July	1462.5	5.34	78.10	8999.1	437.57
Imp. Primrose of the Frie Baton 50444	A	67	July	1059.1	4.07	43.11	2321.4	95.25

LANGDELL, MRS. S. C., EAU CLAIRE, WIS. 1 day test

Golden Lassie of the Isle 2d 56851	D	312	June	416.4	5.78	24.07		
		343	July	15.1	5.78	.87		
				656.2	4.80	31.50	7612.2	383.08
Lassie's Alida Louella 73270	G	303	June	631.7	5.50	34.74		
		334	July	654.2	5.60	36.64	6301.0	327.73

LAPHAM, HENRY G., BROOKLINE, MASS.

Langwater Fair Maid 49482	B	365	July	596.1	5.82	34.69	11104.0	631.49
Langwater Gaiety 50107	B	365	July	560.1	5.36	30.02	11424.1	567.04

From the Guernsey World

Neldner Bros.	15	546	29.4
Adolph Keller & Son	20	587	28.7
Nate Lingenfelter	12	628	26.2
John Nahrgang	20	502	25.7

There were thirty cows giving over 1000 pounds of milk during the month. The report of the herds is made of E. J. Koeneman, official tester.

—H. B. SWANSON.

Minnesota State Fair

Sixty-eight Guernseys were exhibited by seven exhibitors at the Minnesota State Fair and Victory Exposition, held near St. Paul, Minnesota, August 30 to September 6, 1919. The Guernsey classes were smaller than those seen at the 1918 fair, but the quality of the animals shown represented some of the best in the country.

Cherub's Prince 41543, a two year old son of Imp. Hayes Cherub 2d 25147, and out of Imp. Princess Bergere 33074, and exhibited by W. W. Marsh, was made grand champion bull over Ladysmith's Cherub 30760, three times grand champion at the National Dairy Show. The younger bull possessed an abundance of scale, style and action, and was shown in prime condition. Ladysmith's Cherub 30760 unfortunately was handicapped by a temporary lameness.

Honey Bloom of the Prairie 89451, a senior heifer calf by Cherub's Prince 41543, and exhibited by W. W. Marsh, was made grand champion female. The senior champion cow was Ma Chere Procris 55855, a four year old daughter of Jardiniere's Masher 20957, and exhibited by D. D. Tenney, Crystal Bay, Minnesota.

The following is a list of the exhibitors:

A. W. Bragg, Albert Lea, Minnesota.

W. W. Marsh, Waterloo, Iowa.

Chris Skaar, Hayward, Minnesota.

M. S. and C. A. Skaar, Hayward, Minnesota.

George C. Stone, Saginaw, Minnesota

D D. Tenney, Crystal Bay, Minnesota.

University of Minnesota, St. Paul, Minnesota.

The placings were made by Professor H. H. Kildee of the Iowa State College of Agriculture, Ames,

Iowa. The awards in detail were as follows:

BULL 3 YEARS AND OVER

1. Ladysmith's Cherub 30760, D. D. Tenney, Crystal Bay, Minnesota.
2. Caribou King Albert 39281, George C. Stone, Saginaw, Minnesota.
3. Jean DuLuth Dairyman 30152, Chris Skaar, Hayward, Minnesota.

SENIOR YEARLING BULL

1. Marie's Cherub of the Prairie 48138, W. W. Marsh, Waterloo, Iowa.
2. Caribou Corporal 51233, George C. Stone.

SENIOR BULL CALF

1. Cherub's Anchor of Shorewood 58821, D. D. Tenney.
2. Bramble of the Priarie 54599, W. W. Marsh.
3. Caribou Jokastus 57546, George C. Stone.
4. Cora's Cherub of Shorewood 58822, D. D. Tenney.
5. Prince of Cor-Alfa Farm 56497, M. S. & C. A. Skaar, Hayward, Minnesota.

JUNIOR BULL CALF

1. Caribou Alberta's King 57457, George C. Stone.
2. Quinten of Birchwood 56566, Chris Skaar.

COWS 4 YEARS OR OVER

1. Ma Chere Procris 55855, D. D. Tenney.
2. Bella of Pomeroy 35740, George C. Stone.
3. Sequel's Marie of Schuykill 27599, George C. Stone.
4. Neronic 43955, George C. Stone.
5. Select's Martha Washington 50512, A. W. Bragg, Albert Lea, Minnesota.

COWS 3 YEARS AND UNDER 4

1. Imp. Ladock Loyalty 2d 67907, W. W. Marsh.
2. Bell Buoy's Golden Lassie of City View 68948, D. D. Tenney.
3. Caribou Chronicle 87275, George C. Stone.
4. Select's Primrose 64764, A. W. Bragg.

COWS 2 YEARS AND UNDER 3

1. Le Gele's Prairie Side Bell 76262, University of Minnesota, Saint Paul, Minnesota.
2. Caribou Mary 75522, George C. Stone.
3. Princess Bopeep of the Prairie 89439, W. W. Marsh.
4. Pearl's Golden Secret Girl 74737, D. D. Tenney.
5. Esther of Cor-Alfa Farm 75432, M. S. & C. A. Skaar.

LAWSON, VICTOR F., GREEN LAKE, WIS.								
Alvilda of Springvista 39118	A	340	July	517.0	4.45	23.01	11389.2	523.99
Imp. Dewy of Sarnia 65361	A	312	July	480.9	5.31	25.54	7567.7	411.31
Diamond Lass of Lone Tree Farm 78534	G	157	July	540.8	4.26	23.04	4953.8	214.64
Imp. Duet of Sarnia 65358	A	288	July	514.9	5.23	26.93	6940.8	376.75
LEE, M. B., HILLSBORO, WIS. 1 day test								
Anna Laura of Lynnhurst 63363	E	30	June	586.3	6.60	38.70		
		61	July	511.9	5.87	30.05	1098.2	68.75
Laura's Glenwood Girl of Lynnhurst 72703	F	30	June	919.1	4.35	39.98		
		61	July	794.2	4.94	39.23	1713.3	79.21
Laura of Oak Hill 20106	A	30	June	979.4	4.84	47.40		
		61	July	872.8	5.03	43.90	1852.2	91.30
Sequel's Portia of Lynnhurst 44307	A	30	June	956.8	4.59	43.92		
		61	July	836.3	5.08	42.48	1793.1	86.40
LEE, MRS. M. B., HILLSBORO, WIS. 1 day test								
Clara Belle of Oak Ridge 22856	A	25	June	901.1	4.00	36.04		
		56	July	1059.3	4.61	48.83	1960.4	84.87
Gipsy Love of Edgemoor 50596	A	25	June	987.1	4.72	46.59		
Sylvan Princess 33400	A	30	June	1088.1	5.07	55.17		
		61	July	877.8	5.65	49.60	1965.9	104.77
LEEDS, HENRY W., WESTVILLE, N. J.								
Adella Rose 52533	E	263	July	611.1	4.89	29.88	6061.2	300.02
Bellmada 3d 55333	B	23	July	882.5	4.46	39.36		
Bonnie Queen of Haddon 32137	A	179	July	1167.7	4.26	49.74	8245.5	365.71
Butter Cup of Riverton 62659	E	199	July	566.7	5.14	29.13	4684.9	221.64
Dotty Primrose 52666	B	227	July	538.2	5.43	29.22	5574.1	295.81
Farnia Loo 24640	A	144	July	893.8	4.96	44.33	4803.5	231.41
Galaxy Rose of Riverton 45764	A	25	July	816.5	5.34	43.60		
Island's Busy Bee 2d's Daughter 72023	F	65	July	727.7	5.12	37.26	1595.8	84.74
Lady Gay of Riverton 57864	C	136	July	859.2	5.55	47.69	4401.5	240.40
Lil of Riverton 72286	G	212	July	551.5	5.49	30.28	4613.5	236.08
May Rose of Riverton 42249	A	8	June	270.6	3.63	9.82		
		39	July	1014.8	4.19	42.52	1285.4	52.34
Miss Gypson 56702	C	212	July	842.0	4.68	39.41	6069.2	289.93
Topaz of Bridgewater 37970	A	227	July	534.3	5.11	27.30	5171.4	244.69
LONGWOOD, INC., KENNETT SQUARE, PA.								
Preen 3d 76079	G	13	June	274.3	4.47	12.26		
		44	July	661.0	4.47	29.55	935.3	41.81
Imp. Sailor Queen 74791	F	13	June	287.2	4.35	12.49		
		44	July	720.0	4.35	31.32	1007.2	43.86
LORD, CHARLES E., WELLS, ME.								
Christine's May Rose 48971	A	122	June	1171.0	4.55	53.28		
		153	July	1176.7	4.65	54.72	6361.1	295.51
LOREE, L. F., WEST ORANGE, N. J.								
Imp. Brittleware Rosemary 48504	A	163	July	699.4	6.38	44.62	4806.6	302.11
LORING, ALBERT C., MINNEAPOLIS, MINN.								
Celestine's May Rose 55650	C	181	July	970.7	4.39	42.61	6842.2	303.48
Rosalie's May Rose 55427	D	365	July	984.7	5.18	51.01	8600.3	478.41
Squire's Mayflower 69668	G	131	July	789.7	4.23	33.40	3758.9	170.17
LOVE, GEORGE S., WAUKESHA, WIS. 1 day test								
Bessy of Grafton 45654	A	31	May	1185.2	4.58	54.28		
		61	June	1019.7	4.33	44.15	2204.9	98.43
Lady Countess Beauty 2d 26505	A	31	May	1320.9	4.33	57.19		
		61	June	1133.4	3.93	44.54	2454.3	101.73
Troy Center Beauty 2d 28096	A	20	May	782.7	5.24	41.01		
		50	June	1139.5	4.44	50.59	1922.2	91.60
LUCIA, GEORGE O., GREEN BAY, WIS. 1 day test								
Blancheflower's Lilian 74170	G	178	July	858.8	4.69	40.28	5270.2	233.07
Fairest of Wales 31265	A	175	July	883.8	4.51	39.86	5626.7	261.58
Freesia's Dawn 71936	G	188	July	690.1	4.85	33.47	4517.3	213.62
Lilian Glenwood's Freia 64174	E	212	July	896.5	4.49	40.25	7173.9	305.24
Violet's Etta 69398	F	165	July	723.9	4.40	31.85	4285.1	180.69
LUCIA, SUSAN S., GREEN BAY, WIS. 1 day test								
Lilian Glenwood's Fantine 56014	C	212	July	930.0	4.55	42.32	7311.1	309.08
Primrose's Fantine 37879	A	212	July	936.9	4.42	41.41	7539.2	350.19
McBANE, W. S., EAST LIVERPOOL, OHIO. 1 day test								
Endeavor of Haddon 27131	A	92	July	1058.2	3.85	40.74	3559.6	126.43
Imp. Grace May of Mara Alva 68094	D	92	July	737.3	5.05	37.23	2488.0	110.51
Imp. Judy May of Mara Alva 68093	E	122	July	648.3	5.40	35.01	2844.4	126.48
Leda M. of Ridgehurst 66709	F	92	July	423.8	5.41	22.93	1422.4	66.81
McBURNEY, HENRY, STOCKBRIDGE, MASS.								
Placida 58367	B	69	July	850.9	5.09	43.31	1888.8	91.16
Stockbridge Buttercup 65524	G	331	July	414.0	5.59	23.14	5277.4	270.72
Stockbridge Charm 53331	B	365	July	26.3	7.34	1.93	6188.2	346.94

Stockbridge Dorothy 58188	C	225	July	504.7	6.06	30.58	4847.8	281.25
Stockbridge Petronella 64012	D	112	July	600.4	5.25	31.52	2334.8	119.45
Stockbridge Virginia 37186	A	122	July	990.8	6.14	60.84	4385.1	274.61
McCONNELL, C. M., WEST SALEM, OHIO. 1 day test								
Darthea's Miss Jacqueminot 51247	B	212	July	868.0	4.58	39.75	6582.0	299.67
Jacqueminot's Primrose 69748	F	167	July	876.5	4.47	39.18	4974.9	221.91
McCUTCHEN, E. B., BISHOPVILLE, S. C.								
Dairy Girl of Oakwood 56765	B	25	June	806.4	4.45	35.88		
		56	July	979.4	5.04	49.36	1785.8	85.24
Katie of Oakwood 56835	B	81	June	897.4	4.40	39.49		
		112	July	860.9	4.38	37.71	3466.9	155.83
Imp. Nellie of Tamworth II. 74508	F	96	May	791.6	3.95	31.27		
		126	June	759.8	4.17	31.68		
		157	July	692.5	4.21	29.15	4103.3	167.04
Pearl L. 3d 62272	A	150	June	941.6	4.25	40.02		
		181	July	915.9	4.49	41.12	6473.3	285.79
McINTOSH, JAMES L., DOVESVILLE, S. C.								
Imp. Arka II. of the Vauxbelets 74541	G	129	June	566.9	4.61	26.13		
		160	July	548.6	4.57	25.07	3330.9	150.61
Imp. Jenny of the Effards 74545	G	129	June	570.0	5.05	28.79		
		160	July	554.9	4.90	27.19	3258.7	159.01
Lena of Bradhurst 56138	D	303	June	471.5	5.36	25.27	6167.2	317.06
Imp. Nina II. of the Vauxbelets 74556	G	129	June	484.2	4.84	23.44		
		160	July	443.8	4.57	20.28	2848.5	129.17
Imp. Rouge III. de la Charrues 74526	F	129	June	601.2	5.48	32.95	2805.5	141.05
McNAGNY, ROB. R., COLUMBIA CITY, IND.								
Colleen of Killarney Farms 76033	G	107	June	747.4	4.63	34.60	2861.6	138.63
Imp. Donnington Heartsease 32422	A	361	June	393.6	4.88	19.21		
		365	July	48.6	4.88	2.37	9531.0	479.65
Gipsy of Windermere 53408	B	160	May	688.2	5.60	38.54		
		190	June	594.7	4.77	28.37	4559.5	233.52
Rose of Killarney 71446	G	171	May	467.2	3.88	18.13		
		201	June	376.1	3.56	13.39	4042.1	162.85
Rosy of Ulao 40128	A	107	June	929.9	3.90	36.27	3503.4	147.48
MACKAY, CLARENCE H., ROSLYN, N. Y.								
Imp. Aurelia of Country Hopsital 68688	E	308	July	866.0	5.54	47.98	9015.4	475.19
Kiluna's Welcome 54955	C	94	July	1195.3	4.82	57.61	3762.5	174.22
Linden Girl 2d 72077	B	170	July	1210.0	4.15	50.22	7664.9	324.46
Morven's Red Rose 69955	B	135	July	993.3	4.17	41.42	5318.3	199.02
Sanoma's Archer Girl 56637	B	5	May	204.0	5.93	12.10		
		35	June	1460.3	5.13	74.91		
		66	July	1403.7	4.26	59.80	3068.0	146.81
The First Dame of Harbo r Hill 65946	A	129	July	1318.2	4.23	55.76	5929.7	238.38
MACKENZIE, ALEX, GLEN SPEY, N. Y.								
Imp. Airelle of Les Pelleys 66022	C	236	July	982.3	4.89	48.03	9138.2	448.68
Imp. Dairy Maid VIII. of the Duvaux 67696	B	235	July	1078.6	4.92	53.07	10481.5	495.93
Imp. Rose des Houards 63d 75464	A	365	July	375.1	6.66	24.98	7322.3	442.22
MACY, V. EVERIT, OSSINING, N. Y.								
Chilmark's Masher's Lassie 59414	E	230	July	555.6	5.39	29.95	5176.5	278.26
Chilmark Rival Belle 58645	C	27	May	1223.4	4.38	53.58		
		57	June	1347.7	4.13	55.66		
		88	July	1163.9	4.45	51.79	3735.0	161.03
Daisy Caroline of Chilmark 61686	E	226	July	758.2	5.25	39.81	6403.0	307.58
King's Caroline 71054	G	196	June	786.1	4.85	38.13	5694.1	254.90
Queen Itchen 52003	B	214	July	1126.6	4.78	53.85	841.8	391.12
MARLEY, J. W., OSWEGO, KANSAS								
Imp. Blossom of Sarnia 40227	A	177	July	792.0	4.60	36.43	6080.1	260.54
MASSACHUSETTS AGRICULTURAL COLLEGE, AMHERST, MASS.								
Imp. Bijou of Linda Vista 58320	D	200	June	829.5	4.87	40.40		
		231	July	794.2	4.87	38.68	6246.4	309.65
Nantaska 4th 24886	A	70	June	1290.0	4.63	59.73		
		101	July	1288.4	4.60	59.27	4632.2	208.01
Yeoman's Mixter Belle of Amherst 58467	C	303	June	215.6	6.38	13.76		
		334	July	131.9	7.45	9.83	5196.5	273.86
MERICKEL & NELSON, EAGLE BEND, MINN.								
Beauty of Englewood 41673	A	115	July	1171.6	3.42	40.07	4578.2	173.87
Duchess of Maple Grove 72497	G	139	July	401.1	5.48	21.98	2421.9	113.17
Lady Flower of Maple Grove 72498	G	181	July	722.4	5.17	37.35	4613.9	214.00
Imp. Marshall de la Heche III. 56317	A	243	July	437.2	5.33	23.30	6399.5	305.78
Minnie of Englewood 41672	A	353	July	394.2	5.20	20.50	9743.6	477.93
MEYER, L. S., SPRINGFIELD, MO.								
Annie Laurie of Bonnie Neuk 65294	G	335	May	420.4	5.65	23.75		
		365	June	383.6	5.57	21.37	5617.5	291.56

From the Guernsey World

Senior Yearling Heifer

1. Caribou Rose 87281, George C. Stone.
2. Lil of Beirnetown 80377, University of Minnesota.
3. Caribou Elizabeth 84289, George C. Stone.
4. Raiser's Rosemaid of Shorewood 79095, D. D. Tenney.
5. Hope of Cor-Alfa Farm 82661, M. S. & C. A. Skaar.
6. Adeline's Victory of Cor-Alfa Farm 82659, M. S. & C. A. Skaar.
7. Pine Ridge Liberty 83115, Chris Skaar.
8. Glenlady of Pine Ridge 84216, Chris Skaar.

Junior Yearling Heifer

1. Caribou Josie 84334, George C. Stone.
2. My Figtree of the Prairie 83507, W. W. Marsh.
3. Cherub's Grace Darling 83504, W. W. Marsh.
4. Cherub's Promise of Shorewood 83709, D. D. Tenney.
5. Cherub's Miss Mademoiselle of Shorewood 84920, D. D. Tenney.
6. Moss Rose of the Prairie 89442, W. W. Marsh.
7. Cherub's Coquette of Shorewood 83708, D. D. Tenney.
8. Cherub's Ultra May Rose of Shorewood 83707, D. D. Tenney.
9. Caribou Edna 2d 87286, George C. Stone.
10. Champion's Agnes Edna of River View 88501, University of Minnesota.

Senior Heifer Calf

1. Honey Bloom of the Prairie 89451, W. W. Marsh.
2. Golden Locks of the Prairie 89448, W. W. Marsh.
3. Golden Corydalis of the Prairie 89452, W. W. Marsh.
4. Marie's Pet of Cor-Alfa Farm 92731, M. S. & C. A. Skaar.
5. Jenny Belle of the Prairie 89450 W. W. Marsh.
6. Caribou Buttercup 93897, George C. Stone.
7. Caribou Ramee 93578, George C. Stone.
8. Marsh Marigold of the Prairie 89445, W. W. Marsh.

Junior Heifer Calf

1. Cherub's Rutila of Shorewood 95934, D. D. Tenney.
2. Valentine of Cor-Alfa Farm 92732, M. S. & C. A. Skaar.

3. Victoria's May Rose 91597, University of Minnesota.
4. Caribou Violet 2d 92582, George C. Stone.

SENIOR AND GRAND CHAMPION BULL

Cherub's Prince 41543, W. W. Marsh.

JUNIOR CHAMPION BULL

Cherub's Anchor of Shorewood 58821, D. D. Tenney.

SENIOR CHAMPION COW

Ma Chere Procris 55855, D. D. Tenney.

JUNIOR AND GRAND CHAMPION HEIFER

Honey Bloom of the Prairie 89451, W. W. Marsh.

GRADED HERD

1. W. W. Marsh.
2. D. D. Tenney.
3. George C. Stone.
4. Chris Skaar.

YOUNG HERD

1. W. W. Marsh.
2. George C. Stone.
3. M. S. & C. A. Skaar.
4. Chris Skaar.

CALF HERD

1. W. W. Marsh.
2. George C. Stone.
3. M. S. & C. A. Skaar.

GET OF BULL

1. Imp. Hayes Cherub 2d 25174, W. W. Marsh.
2. Ladysmith's Cherub 30760, D. D. Tenney.
3. Jokastus 17320, George C. Stone.
4. Christy of Pinehurst 31st 31984, M. S. & C. A. Skaar.
5. Glenwood Sequel 15807, Chris Skaar.

PRODUCE OF COW

1. King's Alberta 33788, George C. Stone.
2. Imp. Princess of Plaisance 39557, W. W. Marsh.
3. Princess Marie Josephine 56763, M. S. & C. A. Skaar.
4. Select of Linden Home 12775, A. W. Bragg.
5. Lady Primrose of Denmark 42125, Chris Skaar.

Jean DuLuth Winnings on the Pacific Coast

We have a wire from the boys at Spokane giving us some of the winnings at the Tri-State Fair. Again Jean DuLuth Coronet 52816 has covered herself with glory, winning first prize, senior and grand championship at this Washington fair. Golden Noble of the Lakes 37091 was

Bell of Cuyuna 44401	A	365	June	486.5	4.51	21.94	7045.1	322.27
Imp. Daisy II. of the Hure 34323	A	335	May	315.7	5.53	17.46	5307.1	277.46
Duchess of Oakwood's Pride 69096	E	145	June	712.2	5.33	37.96		
		176	July	701.8	4.77	33.48	4802.2	235.93
Imp. Duchess of the Villette 31973	A	365	June	687.7	4.54	31.22	7804.8	369.66
Glenwood's Duchess of Oakwood 38533	A	365	June	421.2	4.55	19.16	4886.5	233.39
Marguerite of Oakwood 48639	A	365	June	411.0	5.15	21.17	6321.5	347.83
Marguerite's Pet of Oakwood 69097	F	150	June	471.3	4.70	22.15		
		181	July	466.1	4.75	22.14	3437.5	163.36
Imp. Maudette of the Mill III. 31644	A	365	June	344.3	4.79	16.49	4442.4	220.92
Princess Louise of Oakwood 69098	F	150	June	541.3	5.33	28.85		
		181	July	545.6	4.88	26.63	4015.2	183.82
Queen's Midget 54644	C	335	May	267.7	4.76	12.74		
		365	June	917.8	4.76	43.69	7175.7	337.12
Imp. Raymond's Daisy of Oakwood 37232	A	328	May	514.8	4.68	24.09		
		358	June	398.8	4.68	18.66	6462.1	290.96
MICHIGAN AGRICULTURAL COLLEGE, EAST LANSING, MICH.								
Bijou's Hopeful 56000	C	191	July	797.7	5.42	43.24	6236.8	344.10
MILLER, JOHN A., NAZARETH, PA.								
Bud of Green Acre 75862	G	149	July	835.5	4.45	37.18	4079.4	176.00
Imp. Donnington Beauty 5th 75497	F	310	July	902.0	5.17	46.63	9527.7	505.27
Erma's Princess 66852	G	230	July	835.6	4.53	37.85	7229.3	335.60
Fantinelily King 47932	A	352	July	1148.3	4.27	49.03	15584.9	661.09
Gaiety's Jewel of West View 43495	A	12	June	417.8	4.38	18.30		
		43	July	1240.2	4.38	54.32	1658.0	72.62
Imp. Le Vauquiedor Maid of Ypres 75386	C	73	July	1118.9	4.27	47.78	2667.0	110.79
May of Green Acre 68563	G	167	July	1335.5	4.22	56.36	7127.9	303.38
MINNESOTA, UNIVERSITY OF, ST. PAUL, MINN.								
Limelight of Jean Du Luth 70040	G	149	June	690.2	4.66	32.16		
		180	July	609.7	4.53	27.62	4169.2	194.76
Imp. McKerrow's Dolly Masher 53175	A	118	June	1355.7	4.30	58.30		
		149	July	1083.4	4.31	46.69	6760.3	282.77
MIXTER, EST. GEORGE, HARDWICK, MASS.								
Chief's Freida 54265	A	214	July	1209.1	5.03	60.82	10059.5	497.43
Germania of Mixter Farm 54256	A	121	July	881.9	4.95	43.65	3974.2	196.22
Mixter Ara Dean 65879	E	174	July	739.0	4.69	34.66	4586.9	213.41
Mixter Belle Dean 62952	B	141	July	967.9	5.24	50.72	5064.0	254.75
Mixter Bettie 62978	C	133	July	897.4	5.05	45.32	4256.1	206.83
Mixter Faith 48711	A	224	July	1139.7	5.16	58.81	9904.9	499.08
Mixter Fernleaf 65885	E	96	July	986.7	4.72	46.57	3196.8	144.61
Mixter Glamour 48409	A	58	July	963.6	4.92	47.41	1816.9	86.32
Mixter Mildred 54267	A	131	July	1094.2	5.15	56.35	5058.2	252.27
Mixter Palla Dean 73193	F	322	July	636.7	5.63	35.85	8302.4	414.05
Mixter Picotte Dean 65854	C	142	July	711.5	5.43	38.63	4073.6	201.84
Yeoman's Mixter Anne 58064	B	364	July	256.8	6.31	16.20	9189.1	483.59
Yeoman's Desire 73200	F	181	July	778.1	5.51	42.87	5065.8	271.04
Yeoman's Mixter Gelenina 62969	C	202	July	725.0	5.42	39.30	6134.1	323.65
Yeoman's Mixter Glamour 62967	B	151	July	967.1	4.67	46.03	5414.8	258.94
Yeoman's Mixter Hildred 65878	D	24	June	868.3	4.96	43.07		
		55	July	1068.1	4.96	52.98	1936.4	96.05
Yeoman's Mixter Laramie 62980	D	304	July	565.8	5.83	32.99	9009.3	439.44
Yeoman's Mixter Maid 58054	A	26	June	862.5	4.89	42.18		
		57	July	1063.7	4.89	52.01	1926.2	94.19
Yeoman's Mixter Mermaid 65876	E	151	July	1292.8	4.75	61.41	6677.2	299.53
Yeoman's Mixter Moonbeam 58069	A	76	July	988.9	4.98	49.25	2499.1	130.20
Yeoman's Mixter Sunshine 62962	B	174	July	1080.0	4.89	52.81	6963.1	317.84
MOORE, C. C., UNADILLA, N. Y.								
Glenwood's King Coral's Maude 69219	G	337	July	545.7	4.57	24.94	7105.0	306.13
Susan of Valley Farm 37945	A	245	July	882.6	5.68	50.13	9189.9	425.17
Willow's Nell 57941	E	365	May	233.9	6.00	14.03	9677.3	505.26
MOSELEY, F. S., NEWBURYPORT, MASS.								
Lobelia May Rose of Maudesleigh 59696	D	174	July	880.9	4.59	40.43	5712.8	256.40
Lobelia May Rose of Maudesleigh 2d 78098	G	61	July	770.9	4.62	35.62	1472.0	68.85
Rose Bloom of Maudesleigh 2d 73232	G	153	July	427.9	6.04	25.85	3001.6	161.27
MUNN, WAYNE A., JANESVILLE, WIS.								
Bonny Boy's Beauty Eagle 67333	G	153	June	921.5	4.31	39.72		
		184	July	906.7	4.45	40.35	5937.4	257.52
Edgemoor Beauty 57964	C	87	June	892.5	4.94	43.04		
		118	July	762.6	5.31	40.49	3470.8	174.63
Edgemoor Princess 52969	B	83	June	1219.6	3.86	47.08		
		114	July	1148.0	4.73	54.30	4690.3	203.55
Flossette of Grayside 73407	G	119	May	638.5	5.64	36.01		
		149	June	563.8	5.43	30.61		
		180	July	521.5	5.82	30.35	3516.7	204.71

France's Lydia 74278	G	119	June	1030.8	4.64	47.83		
		150	July	1058.3	4.75	50.27	5561.0	266.12
Laura of Fair Wold 57531	C	160	June	832.3	4.80	39.95		
		191	July	736.4	5.18	38.15	5879.8	286.24
MUNRO, THOMAS H., CAMILLUS, N. Y. 1 day test								
May King's Beatrice 55764	C	273	July	716.0	4.62	33.08	8397.1	377.64
May Queen of Munroholm 72172	G	273	July	411.2	5.00	20.56	4329.3	203.56
NELSON, ELMER & ARTHUR, LYNDEN, WASH. 1 day test								
Lassie of Fisherbrook Farm 74372	D	116	June	677.5	4.96	33.60	3050.9	134.07
Minnie's Minnette 87693	G	116	June	684.6	5.29	36.22	2726.1	130.88
Minnie's Pearl 87692	C	116	June	731.3	5.20	38.03	2976.6	140.66
NEW CASTLE COUNTY WORKHOUSE, MARSHALLTON, DEL.								
Azelia Bay 54215	B	171	July	903.4	4.73	42.73	4854.1	234.64
Betsey Bay 46464	A	215	July	988.8	4.32	42.72	6200.5	282.21
Imp. Brunette of Les Nicolles 78860	G	365	July	254.9	5.19	13.23	7167.7	372.6
France's Yarra of Big Spring Farm 65232	B	293	July	749.5	4.41	33.05	7283.3	328.32
Imp. Hougue Maid Blanche 78859	G	281	July	476.3	5.41	25.77	5244.6	282.72
Morven's Spotswood Kate 79749	G	166	July	790.6	4.09	32.34	4109.0	162.75
Morven's Miss Gentle 2d 52240	A	30	June	923.2	3.40	31.39		
		61	July	995.4	3.86	38.42	1918.6	69.81
NISSLEY, S. R., MANHEIM, PA. 1 day test								
Begalore's Daisy 60437	A	114	July	1083.9	4.01	43.46	4014.5	171.33
Glenwood's Bishop, Jr's Nellie of Brookdale 78554	G	76	July	953.4	5.08	48.43	2275.3	110.11
OREGON AGRICULTURAL COLLEGE, CORVALLIS, ORE.								
Imp. Pansy III. of Havilland 60645	A	28	June	1364.7	4.71	64.28		
		59	July	1299.0	5.27	68.46	2663.7	132.74
OTIS, F. D., BARRON, WIS.								
Glenwood's Pearl of Taylor 73603	G	73	May	823.2	4.87	40.09		
		103	June	768.8	4.78	36.75	2752.3	130.57
Peaches's Ideal 72868	G	73	May	847.3	4.45	37.70		
		103	June	737.3	4.12	30.38	2735.1	115.94
Wild Rose Magnolia's Blossom 72938	G	73	May	713.1	5.42	38.65		
		103	June	641.4	4.66	29.89	2453.5	119.10
OUTHOUSE, E. J., CANANDAIGUA, N. Y.								
Gladys of Bonnie Lea 42071	A	113	June	1010.5	4.01	40.52	3780.5	147.69
Holden's Beauty 70376	F	113	June	1109.1	4.11	45.58	4010.4	178.79
Miss Gillette of Edgewater 66924	E	31	May	1293.8	4.44	57.44		
		61	June	1253.9	4.19	52.54	2547.7	109.98
PALO ALTO STOCK FARM, PALO ALTO, CAL.								
Imp. Amelia of Linwood 51566	A	339	July	566.5	4.88	27.65	10539.9	521.55
Sequel's Coral's Miss Fresno 72650	G	197	June	949.4	4.06	38.55		
		228	July	1016.8	4.69	47.69	8250.0	362.82
PARNALL, C. G., JACKSON, MICH. 1 day test								
Richesse of Halcoyn Farm 37134	A	115	July	1097.9	4.89	53.69	4839.0	219.89
St. Austell Camilla 93012	G	84	July	897.4	5.17	46.40	2637.9	122.99
St. Austell Dahlia 85622	G	351	July	680.6	5.08	34.57	9873.8	449.25
St. Austell Dandelion 91600	E	84	July	881.2	4.38	38.60	2680.6	113.24
Imp. Sequel's Island Christine 48459	A	270	July	782.7	4.49	35.14	9271.2	359.63
PERKINS, WILLIAM F., OSWEGO, KANSAS.								
Rose of Ochervoil Farm 67591	E	30	June	949.6	3.98	37.79		
		61	July	819.4	4.25	34.82	1769.0	72.61
PERSON, E. S., MINOT, N. D. 1 day test								
Lura Glenwood of Minot 57425	D	365	July	381.5	6.44	24.57	6547.3	397.60
Lura Marshall of Elmwood 42366	A	12	June	432.3	4.44	19.19		
		43	July	1225.4	4.66	57.10	1657.7	76.29
May Queen of Pomeroy 57443	C	138	July	933.1	4.70	43.86	4885.7	226.74
May Rose Lady of Minot 73397	G	135	July	715.9	5.73	41.02	3613.2	200.87
Olivia of Clara Cooper Farms 64874	E	129	July	758.3	4.45	33.74	391.3	184.03
Polly of Clara Cooper Farms 74028	G	115	July	847.9	4.68	39.68	3505.8	170.99
PHILLIPS, M. T., POMEROY, PA.								
Golden May Queen of Pencoyd 24174	A	103	July	1285.0	4.68	60.14	4776.2	200.05
Hope of Pomeroy 3d 77031	G	45	July	904.2	4.28	38.70	1309.5	54.39
King's Ponchez 55651	B	59	July	1304.5	4.42	57.66	2595.5	101.68
Imp. Lady Vera IV. 53796	A	279	July	331.4	6.02	19.95	6082.5	333.32
Matilda May Rose 30774	A	300	July	1041.5	5.19	54.05	12860.0	601.58
Royal's Matilda 69913	F	152	July	916.0	4.67	42.78	6470.1	291.65
Royal's Milkweed 90441	G	171	July	1075.1	4.43	47.63	6331.5	236.10
PIERCE, A. J., BENNINGTON, N. H.								
Imp, Blanch Heba of Les Pelleys de Bas 69268	A	67	July	1145.0	5.71	65.38	2547.6	130.08
Deodora of Elm-Leigh 65576	E	153	July	678.7	5.15	34.95	3808.5	191.25
Imp. Dollar Princess of Les Martins 69275	B	103	July	829.1	4.63	38.39	2846.6	128.14
Imp. Jipson of Les Pelleys de Bas 69273	C	311	July	564.0	5.33	30.06	7409.2	373.45

From the Guernsey World

first prize senior and grand champion bull, and Victory Knight 57803 was junior champion bull. We won fourteen firsts and lost two.

—George P. Grout
Pine County

Missouri

Guernsey Winnings at Missouri State Fair

Judge: Hugh G. Van Pelt.

Aged Bulls

1. Hopeful of Edgemoor 39979, Goodhand Kingston & Son, Waukesha, Wis.
2. Caribou King Albert 39281, Caribou Farms, Twig, Minn.
3. Aimable of the Isle 2d 32918, J. L. McIntsoh, Dovesville, S. C.

Bulls, 2 Years Old

1. Cherub's Prince 41543, W. W. Marsh, Waterloo, Iowa.

Yearling Bulls

1. Marie's Cherub of the Prairie 48138, W. W. Marsh.
2. Caribou Corporal 51233, Caribou Farms.

Bull Calves

1. Caribou Jokastus 57546, Caribou Farms.
2. Bramble of the Prairie 54599, W. W. Marsh.
3. Guernsey Governor of Waukesha, 57464, Goodhand Kingston & Son.
4. Caribou Alberta's King 57547, Caribou Farms.
5. Raider's Major of Muskego 56694, Goodhand Kingston & Son.

Aged Cows

1. Bella of Pomeroy 35740, J. L. McIntosh.
2. Imp. Ladock Loyalty 67901, W. W. Marsh.
3. Imp. Chywoone Erica 44537, Goodhand Kingston & Son.
4. Aimable's Caroline of Oak Ridge 56939, J. L. McIntosh.
5. Amarine of Hillstead 29091, Goodhand Kingston & Son.

Cows, 3 Years and Under 5

1. Imp. Ladock Loyalty 2d 67907, W. W. Marsh.
2. Raider's Butterwitch of Muskego 62838, Goodhand Kingston & Son.
3. Raider's Irene of Muskego 63451, Goodhand Kingston & Son.

COWS, 2 YEARS AND UNDER 3

1. Princess Bopeep of the Prairie 89439, W. W. Marsh.
2. Caribou Mary 75522, Caribou Farms.
3. Imp. Duchess II. of the Courtil Blicq 74549, J. L. McIntosh.
4. Raider's Minnie of Muskego 71723, Goodhand Kingston & Son.
5. Raider's Chywoone of Muskego 71725, Goodhand Kingston & Son.

YEARLING HEIFERS

1. Caribou Josie 84334, Caribou Farms.
2. Cherub's Grace Darling 83504, W. W. Marsh.
3. Caribou Rose 87281, Caribou Farms.
4. My Figtree of the Prairie 83507, W. W. Marsh.
5. Caribou Elizabeth 84289, Caribou Farms.

HEIFER CALVES

1. Honey Bloom of the Prairie 89451, W. W. Marsh.
2. Golden Locks of the Prairie 89448, W. W. Marsh.
3. Caribou Buttercup 93897, Caribou Farms.
4. Jenny Belle of the Prairie 89450 W. W. Marsh.
5. Caribou Ramee 93578, Caribou Farms.

SENIOR AND GRAND CHAMPION BULL

Cherub's Prince 41543, W. W. Marsh.

JUNIOR CHAMPION BULL

Marie's Cherub of the Prairie 48138, W. W. Marsh.

SENIOR CHAMPION FEMALE

Bella of Pomeroy 35740, J. L. McIntosh.

JUNIOR AND GRAND CHAMPION FEMALE

Honey Bloom of the Prairie 89451, W. W. Marsh.

EXHIBITOR'S HERD

1. W. W. Marsh.
2. Goodhand Kingston & Son.
3. J. L. McIntosh.

YOUNG HERD

1. W. W. Marsh.
2. Caribou Farms.
3. J. L. McIntosh.

GET OF SIRE

1. W. W. Marsh on Get of Imp. Hayes Cherub 2d 25147.
2. Caribou Farms on Get of Jokastus 17320.

PRODUCE OF COW

1. W. W. Marsh on Produce of Imp. Princess of Plaisance 39557.
2. Caribou Farms on Produce of King's Alberta 33788.

Lady Erwin's Esperance 65574	E	208	July	575.4	5.67	32.63	4409.9	228.56
Marvia's Marvina 61088	E	240	July	562.0	5.37	30.18	5431.5	252.38
PLANT, EST. MORTON F., GROTON, CONN.								
Branford's Flower Girl 69141	F	92	July	750.8	4.88	36.63	2373.3	117.87
Brandford's May Queen 63076	E	153	July	863.9	4.67	40.34	5353.0	226.35
Imp. Golden Secret of the Isle 39045	A	5	June	171.3	4.19	7.18		
		36	July	978.1	4.19	40.98	1149.4	48.16
Justinee's Lily of Branford 60201	C	5	June	174.0	4.96	8.63		
Imp. Nellie of the Preel 44285	A	163	July	931.2	5.00	46.56	5871.1	278.43
Tarantula 34193	A	5	June	199.8	3.54	7.07		
		36	July	1145.0	3.54	40.53	1345.0	47.60
POST, OTTO W., ENSMORE, N. Y. 1 day test								
Azucena's Cousin 60208	D	138	Mar	915.7	4.64	42.49		
		168	Apr	889.4	4.83	42.96		
		199	May	912.9	5.14	46.92	6079.2	294.03
Azucena's Goldenrod 53129	C	224	Mar	733.6	4.54	33.31		
		254	Apr	784.3	5.05	39.61		
		285	May	764.6	5.40	41.29		
		315	June	679.3	4.97	33.76	8956.2	407.92
Ledyard Bay 2d's Lizette 72774	G	30	June	894.2	4.44	39.70		
Ledyard Bay 2d's Venus 53136	C	130	May	934.9	5.46	51.05		
		160	June	769.6	5.59	43.02	4989.3	278.18
Ledyard Bay 2d's Winona Girl 56070	C	77	May	1180.7	4.70	55.49		
		107	June	950.7	4.55	43.26	3939.9	187.29
Ledyard's Pansy 47762	A	76	May	998.5	5.47	54.62	2586.7	128.97
Lizetta 3d 41183	A	15	Mar	580.6	4.75	27.58		
		45	Apr	1239.0	5.22	64.68		
		76	May	1304.0	5.33	69.50		
		106	June	1153.5	4.40	50.75	4277.1	212.51
Poppy Girl of Fairview 62402	D	118	May	975.1	5.13	50.02		
		148	June	846.4	4.33	36.65	5220.0	239.11
POWERS BROS., OWEN, WIS. 1 day test								
Daisy Gretchen's Delight 60396	D	58	June	981.0	5.06	49.64	1870.1	93.65
Kathleen of Rib Hill 35964	A	58	June	1019.6	4.18	42.62	1876.0	79.10
Katy's Peach Blossom 54978	B	91	June	871.3	4.16	36.25	2466.5	106.33
Pansy Kathleen 48259	A	91	June	802.1	4.45	33.69	2545.8	121.16
PRENTICE, J. R., WILLIAMSTOWN, MASS.								
Langwater Prioress 74346	F	14	July	394.2	3.88	15.29		
PRICE, T. HOWARD, PHOENIX, MD.								
Effie Queen 37256	A	334	June	856.4	4.63	39.65	12365.9	511.84
Mae of Glenville 67183	G	263	June	645.8	5.75	37.13	6408.6	335.99
QUINN, FRANK J., PEORIA, ILL. 1 day test								
Imp. Osceola Monica 69254	A	365	July	55.0	5.97	3.28	6600.5	366.05
REISS, PETER, SHEBOYGAN FALLS, WIS.								
Princess Utopia 47480	A	23	June	760.9	4.41	33.56		
		54	July	1026.3	4.38	44.95	1787.2	78.51
REITH, W. O., ASTORIA, OREGON.								
Neetius's Sunlight 41569	A	276	July	330.0	5.25	17.33	5642.5	278.87
RICE, F. B., PETERBORO, N. H.								
Regent's Fanny 66618	G	297	June	537.6	5.71	30.70		
		328	July	500.5	5.36	26.83	5425.2	246.11
RICE, W. B. EST., PETERBORO, N. H.								
May Camilla 55528	C	202	June	985.6	4.78	47.11		
		233	July	972.4	5.63	54.75	8107.0	369.65
Pride's Lady Princess 63631	E	283	June	503.3	5.52	27.78		
		314	July	472.2	5.68	26.82	5427.6	258.84
Pride's Lou of Fox Run 52030	A	106	June	899.3	5.42	48.74		
		137	July	831.6	5.78	48.07	4107.3	218.61
Pride's Petty of Fox Run 64114	F	318	June	612.9	5.07	31.07		
		349	July	550.1	4.79	26.35	6681.6	287.66
RISTOW, C. S., BLACK RIVER FALLS, WIS.								
Annie of the Rue Cohu 42454	A	77	June	1367.3	4.79	65.49	3444.0	157.02
ROBERTS, T. W. & I. W., BALA, PA.								
Fannie of Pencoyd 62131	F	365	June	682.1	5.77	39.36	11069.8	569.42
Golden Dream of Pencoyd 78006	F	193	July	939.0	6.05	56.81	7308.9	378.39
Golden Janella of Pencoyd 60892	C	237	July	997.1	4.34	43.27	9654.9	407.44
Lady Beda of Pencoyd 78007	G	135	July	931.8	5.19	48.36	4493.6	218.71
May Clover of Pencoyd 78008	G	210	July	921.7	5.35	49.31	6452.1	341.86
Norma of Walnut Grove 37815	A	334	July	623.6	5.33	33.24	10165.5	521.09
Rose of Pencoyd 4th 55420	C	207	July	916.2	5.11	46.82	7345.1	352.78
ROOT, S. N., LANDESVILLE, PA.								
Imp. Blossom Blue Bell of Mara Alva 74135	F	203	July	833.0	4.68	38.98	6484.3	301.31
Fannie of Lakeview 2d 59236	C	113	July	934.8	4.18	39.07	4635.1	199.17
Hazel's Clementine 19245	A	21	Apr	954.0	4.64	44.27		
		52	May	1536.1	4.64	71.28		
		82	June	1293.8	4.77	66.48		

		113	July	1439.7	4.47	64.35	5323.6	246.38
Imp. Maggie of Mara Alva 75317	F	203	July	661.8	5.29	35.01	4640.8	249.82
Imp. Marinette of Mara Alva 74126	E	122	July	792.5	4.80	38.04	3323.9	164.03
May King's Benton's Omega 62021	E	304	July	773.2	5.27	40.75	9044.3	445.39
ROTHWELL, JAMES E., COTUIT, MASS.								
Imp. Dido of Clovelly 65783	F	365	June	380.5	5.43	20.66	7200.0	360.27
RUCKLE, STANLEY E., BLOOMSBURG, PA. 1 day test								
Polly Dimple of Guernseydale Farm 69381	F	181	July	705.5	5.15	36.33	4100.4	195.63
Rachel of Mifflinville 67716	C	69	July	1127.0	4.44	50.04	2686.4	112.57
RUEPING, F. J., FOND du LAC, WIS.								
Illagustine 70003	G	293	July	815.7	4.45	36.30	9045.7	412.59
RUNDELL, DALE E., LIVINGSTON, WIS.								
Imp. Amelia of Ore Hill 52266	A	154	May	1076.9	4.75	51.15		
		184	June	1009.6	4.77	48.16	7489.3	355.65
Annie of the Rue Cohu 42454	A	16	Apr	629.0	4.77	30.00		
		47	May	1447.7	4.25	61.53	2076.7	91.53
Baba of Ore Hill 55070	C	212	May	730.9	4.56	33.33		
		242	June	669.8	4.91	32.89	6283.8	284.95
Beatrice of Ore Hill 60981	D	109	May	1349.6	4.43	59.79		
		139	June	1257.7	4.41	55.46	6134.8	265.56
Cleopatra of Ore Hill 62648	D	22	Apr	711.6	4.92	35.01		
		53	May	1055.8	5.34	56.38		
		83	June	1065.8	4.87	51.90	2833.2	143.29
Imp. Governor of the Chene's Primrose 44449	A	365	June	594.1	5.16	30.66	11553.9	555.61
RUNDELL, HOMER F., LIVINGSTON, WIS.								
Imp. Annabel of Linwood 51557	A	237	July	939.4	5.50	51.67	7254.3	371.52
Imp. Aurora of Linwood 52610	A	325	July	894.8	5.78	51.72	11415.5	643.22
Bertha of Linwood 64456	F	273	July	696.4	5.41	37.68	7764.8	384.35
Imp. Fanny of Linwood 48094	A	220	July	1069.3	5.71	61.06	8537.2	472.21
Ideal of Alfalfa Farms 40750	A	128	July	1317.4	5.12	67.45	6056.0	299.20
Pretty Lady of Linwood 57153	D	140	July	763.3	5.92	45.19	4070.2	223.71
RUSSELL, B. F. W., PETERBORO, N. H.								
Barney's Galahad's Alexandre 56733	D	167	June	776.5	5.13	39.83		
		198	July	647.8	4.98	32.26	6360.1	275.73
Select of Five Paths 4th 66466	F	154	June	641.7	4.87	31.25		
		185	July	567.7	4.70	26.68	4991.8	204.28
Wayland Lilias 60912	D	129	June	758.5	4.71	35.73	4234.8	188.65
RYAN, THOMAS F., OAK RIDGE, VA.								
Aimable's Fanny of Oak Ridge 56941	C	22	May	656.8	4.34	28.51		
		52	June	1051.9	4.69	49.33	1708.7	77.84
Alderney's Beauty of Oak Ridge 72028	F	31	May	641.7	5.07	32.53		
		61	June	610.3	5.90	36.01	1252.0	68.54
Columbus's Effie of Oak Ridge 66741	G	256	May	736.2	4.64	34.16	6369.6	290.17
Columbus's Lillie of Oak Ridge 66739	F	92	May	711.0	3.99	28.37		
		122	June	644.3	4.05	26.09	2706.9	115.54
Effie of Alfalfa Farms 31058	A	326	May	903.9	4.01	36.25	11008.7	496.82
SAGE, HENRY M., ALBANY, N. Y.								
Imp. Blanchflower XX. 47923	A	92	July	1834.5	4.44	81.45	5641.8	261.13
SALSBURY, B. F., FAIRFAX, VA. 1 day test								
Jastra's Highland Lilly 48669	A	166	June	792.4	5.12	40.57		
		197	July	758.5	5.29	40.12	5529.7	274.87
Lady Audrey of Willowmere 63227	A	201	June	828.0	4.96	41.07		
		232	July	824.1	4.83	39.80	6724.3	337.57
Miss Sybil of Willowmere 63228	A	143	Apr	855.1	4.76	40.70		
		174	May	898.7	4.71	42.33		
		204	June	854.8	5.02	42.91		
		235	July	888.5	5.33	47.36	6940.2	347.92
SASS, ERNEST W., STREATOR, ILL.								
Amarilla of Pergue 44835	A	198	July	845.6	4.26	36.02	6623.5	285.96
Faithful Dorothy 41191	A	202	July	1055.4	4.47	47.18	8074.1	357.67
Gloria of Maple Glen 40333	A	196	July	981.2	4.47	43.86	8071.2	361.96
Pergue's Crescent 61717	E	247	July	1050.3	4.43	46.53	10245.7	446.60
Pergue's Lady Crescent 92403	G	16	May	508.4	4.40	22.37		
		46	June	905.9	4.45	40.31		
		77	July	892.4	4.40	39.27	2306.7	101.95
Pergue's Miss Annabell 87762	G	291	July	869.1	4.68	40.67	8718.7	436.83
Prairie Fawn 65381	F	281	July	611.5	5.59	34.18	7405.6	398.23
SAYLOR, WILLIAM H., SAN FRANCISCO, CAL. 1 day test								
Saylor's Justinee's Sequel Anita 47795	A	22	June	770.0	4.44	34.19		
		53	July	988.7	4.44	43.90	1758.7	78.09
SCHIFF, MORTIMER L., OYSTER BAY, N. Y.								
Beulah's Jewel of Northwood 67335	E	31	July	1053.7	4.66	49.10		
Missy's May Rose of the Glen 47413	A	122	June	1006.2	5.22	52.52		
		153	July	1045.2	4.90	51.21	5354.7	261.18

From the Guernsey World

New Jersey

Guernsey Herds First to be Accredited

It may be a surprise for you to know that the first two herds in New Jersey to receive certificates for being free from tuberculosis, and entered on the Accredited Herd List, were Guernseys. Mr. Herbert Borden of Nickleton is one of these breeders, and in addition is a staunch supporter of the cow testing association. There is some promising material in his herd for Advanced Register records, which will no doubt be heard from in the near future.

A. H. BULLARD,
—Salem County.

New York

J. O. Winston Buys Two From Brookfield Farms

The two individuals were sold for $2,800. Dora of Allen Farms 59745, sired by King of Chilmark 20798, a splendid animal in every way unfortunately was never tested, brought $2,000. Her ten months old heifer calf went with her for $800. She also will prove a good thing.

They are going to a home where they will have every chance in the world to prove themselves.

I predict Dora of Allen Farms 59745 at the end of her next lactation period will make over 600 pounds of butter fat. She will freshen in December and be entered in class B.

—EDWARD M. ZETLIN,
—Ulster County.

New York State Guernsey Breeders' Meeting

"Just plain Guernsey fellowship and no speeches characterizes the annual summer picnic of the New York State Guernsey Breeders' Association held on August 23. About 150 members and visitors met at Chilmark Farm, Ossining, at ten thirty A. M. The progressive picnic, which had been previously arranged in detail by the officers of the association, was carried out exactly according to schedule.

Before the day was over the 150 Guernsey enthusiasts had been royally entertained, not only by Chilmark Farm, but also by Woodlands Farm, White Plains; Dellwood Farm, Mount Kisco; Annandale Farm, Mount Kis-

co; and Beaver Ridge Farm, Bedford Hills.

The generous hospitality extended to the visitors on every farm was well exemplified on the first place, where every one was treated with a delicious lunch served with coffee and real Guernsey cream. Many automobile parties had come distances exceeding 100 miles to take part in the day's events, and the lunch served to them upon arrival was indeed very refreshing. Woodlands Farm served a splendid picnic dinner with Guernsey ice cream for desert.

The Chilmark herd was founded on an importation of fifteen head made in 1902, and a second importation of four head made in 1904. Among the animals imported were Imp. Masher's Galore 8572, Imp. Financier 8571 and Imp. Antoinette's Queen's Prize VII. 16010. Imp. Cora's Governor of Chilmark 8971 was dropped on the place by an imported dam.

The famous bulls, King Masher 11084 and King of Chilmark 20798 were bred on this farm. The dam of these bulls, Imp. Antoinette's Queen's Prize VII. 16010, is almost seventeen years old, and when her days are over she will be given a place of honor in the Chilmark bovine cemetery. She and two of her daughters were grazing in the orchard and were the objects of much admiration by the visitors.

The present herd comprises about fifty head of the best blood of the breed, and is headed by the strongly bred Masher bull, Chilmark 40064. Chilmark 40064 is a son of King Masher 11084 A. R. and is out of Golden Queen of Chilmark 24813, with 13505.3 pounds of milk and 589.74 pounds of butter fat in class B, a double granddaughter of Imp. Masher's Galore 8572.

The average production of the first five daughters of the bull, King of Chilmark 20798, is 13,088.46 pounds of milk and 708.49 pounds of butter fat at the average of age three years and two months.

Woodlands Farm was started in 1907 and the present Guernsey herd comprises twenty-six head. The senior herd sire is Advocate's Gold 33791, a four year old son of Langwater Advocate 20514 and out of Helen Gold 34817, with a record of 10,003.6 pounds of milk and 483.74 pounds of butter fat in class C. The junior sire is Woodlands Oneida 52468, a yearling son of Advocate's Gold 33791 and out of Oneida Belle 24985, an eleven year old daughter of King Masher 11084, with a record of 13,420.9 pounds of milk and 696.45 pounds of butter fat. Oneida Belle 24985 is a

Imp. Rose II of the Echelle 25572	A	76	June	1335.9	3.84	51.30		
		107	July	1302.9	3.84	50.03	4687.7	185.09
SCHLEHUBER, ANDREW, LYNN, MASS.								
Doris of Hylsted 60346	B	24	May	607.7	5.41	32.88		
		54	June	615.2	5.81	35.74		
		85	July	581.3	5.18	30.11	1804.2	98.73
Upland's May Rose 70874	F	31	May	724.1	5.42	39.25		
		61	June	633.3	5.40	34.20		
		92	July	618.9	5.45	33.73	1976.3	107.18
SCHMOLDT, CHARLES, ROSENDALE, WIS. 1 day test								
Governor's Glory of Sulphur Springs 52116	C	274	July	814.2	4.12	33.55	9944.5	466.93
SCHWALEN, O. R., ROBERTS, WIS. 1 day test								
Imp. Beauty of Bel Air 59636	A	92	July	908.1	4.46	40.50	3051.0	133.17
Benton Harbor's Violet 38377	A	122	July	1242.8	5.19	64.50	5244.3	272.89
Dairy Girl's Bonnie of City View 68950	G	290	July	829.3	5.55	46.03	8310.4	455.06
Imp. Flora of City View 59640	A	362	June	1141.2	5.46	62.31		
		365	July	126.3	5.46	6.90	13376.6	743.20
Imp. Pansy of City View 59638	A	126	July	1027.0	5.33	54.74	4729.5	246.74
Sunbeam of Grenwode 43237	A	165	July	1073.6	5.32	57.12	6226.6	355.03
SEARS, E. H., WAYLAND, MASS.								
Daisy of New Castle 51329	B	122	June	1061.7	4.54	48.20	4819.7	216.71
Glory of Glenburnie 58801	C	61	June	923.7	4.88	45.08	1779.5	92.15
Granny of Glenburnie 49341	A	150	June	854.1	5.02	43.88	5489.8	264.30
Mohawk Belle of Glenburnie 58829	D	122	June	1037.7	4.78	49.60	4721.3	232.54
SECOR, J. K., PERRYSBURG, OHIO.								
Imp. Lady Jeannette of the Hall 69283	B	21	Apr	402.9	5.98	24.09		
		52	May	637.4	5.98	38.12		
		82	June	589.2	5.88	34.64	1629.5	96.85
Imp. Primrose of La Donnellerie 69287	C	21	Apr	646.5	5.05	32.65		
		52	May	1097.3	5.05	55.41		
		82	June	1019.1	4.93	50.24	2762.9	138.30
SHERWOOD, G. E., KIMBALL, MINN. 1 day test								
Lady Sylvia of Lakeview 76171	G	22	July	485.5	4.53	21.99		
SHIPMAN, LOUIS EVAN, PLAINFIELD, N. H.								
Lady Daphne of Brook Place 70800	G	164	July	452.0	4.74	21.42	2998.5	144.45
SHULTERS, H. V., MENTOR, OHIO								
Governor's Wish of Keewaydin 68091	C	11	June	381.0	4.37	16.65		
		42	July	1068.5	4.37	46.69	1449.5	63.34
SMITH, LOUIS E. P., HOLLISTON, MASS.								
Donna May Carmen of Linda Vista 38015	A	132	June	884.7	4.88	43.17		
		163	July	803.5	4.88	39.21	5321.0	253.18
Donna May Imogene of Linda Vista 52692	B	98	June	1200.5	4.37	52.46		
		129	July	1051.6	4.29	45.11	5294.9	234.53
Golden Cross Elsie of Linda Vista 70750	G	140	June	653.7	4.81	31.44		
		171	July	618.8	4.68	28.96	3899.2	180.56
Imp. Maid of Tranquil Dale 3d 48509	A	111	June	1074.8	4.79	51.48		
		142	July	996.8	5.00	49.84	5328.0	261.38
Muriel of Linda Vista 61383	E	104	June	897.9	4.49	40.32		
		135	July	805.4	4.28	34.47	4221.5	186.17
Pearl of Linda Vista 75063	G	9	May	228.9	4.36	9.98		
		39	June	852.6	4.36	37.17		
		70	July	719.0	3.91	28.11	1800.5	75.26
Princess Christine of Linda Vista 70749	G	176	June	694.6	4.56	31.67		
		207	July	649.5	4.44	28.84	4848.6	213.35
Princess May of Linda Vista 47711	B	365	June	462.9	5.63	26.06	12232.7	627.48
SMITH, R. A., LYNCHBURG, S. C.								
Closel Countess of Elmendorf 77365	G	121	July	715.2	4.51	32.26	3059.1	134.45
Countess Dairy of Elmendorf 77362	G	122	July	796.7	4.52	36.01	3412.8	151.82
SMITH, WILLIAM T., LINCOLN, VA.								
First Maid of Sunny Side 39307	A	31	July	1064.5	4.95	52.69		
		62	Aug	1073.2	3.66	39.28	2137.7	91.97
Hero's Philipena of Hawthorn 77723	G	15	July	372.8	5.18	19.31		
SOUTHARD, FLOYD, IRA, N. Y. 1 day test								
Imp. Sequel's Replica III. 28760	A	144	July	871.9	4.55	39.67	4431.3	187 88
SOUTHERN STATES LAND & TIMBER CO., WEST PALM BEACH, FLA. 1 day test								
Jose de Lorraine 55871	B	92	July	1229.1	5.00	61.46	4106.2	198.45
Willowmere Hazel 78374	G	61	July	955.2	3.45	32.95	2024.1	78.27
SPENCER, ROY E., CHARDON, OHIO.								
Clover Bloom of Spencer Farm 65547	E	5	May	131.0	3.85	5.04		
		35	June	976.6	3.76	36.72		

		66	July	908.9	5.04	45.81	2016.5	87.57
Clover of Spencer Farm 40036	A	41	June	1127.4	4.45	50.17	1462.9	66.01
SPRANG, WALLACE, LAKEVILLE, OHIO. 1 day test								
Dairy Maid Queen of Spring Hill 74067	G	61	July	937.2	4.58	42.92	1901.3	92.57
King Galaxy's Martha Rose 53018	B	126	July	809.7	4.45	36.03	4055.4	174.24
Mar's Noble Galaxy 68637	E	134	July	919.9	4.94	45.44	4383.2	231.18
STEFENS, WM. H., TOLEDO, OHIO.								
Nona of Lakeview 43387	A	29	June	1024.9	4.25	43.56		
		60	July	783.0	3.92	30.69	1807.9	74.25
STEINER, IVAN, WOOSTER, OHIO. 1 day test								
Chilmark Masher's Paradise 59413	E	334	July	626.8	4.85	30.40	7575.7	411.48
Chilmark Rival Antoinette 58644	C	47	June	1516.6	4.01	60.82		
		78	July	1346.9	4.29	57.78	3662.4	156.47
Masher's Nosegay 17935	A	294	June	644.3	4.31	27.77		
		325	July	585.6	4.13	24.19	7616.3	315.53
STEVENS, L. B., HARTLAND, WIS.								
Glenwood's Miss Greta 29218	A	181	July	943.8	4.75	44.83	6651.0	320.40
Guinan's Beauty 48828	A	135	July	1213.1	4.98	60.41	6058.0	277.24
Shoreland Lily 73922	G	150	July	787.2	4.52	35.58	4203.8	176.37
STOKES, ANSON PHELPS, LENOX, MASS.								
Miss Holton of Stockbridge 31255	A	30	June	1410.8	4.84	68.28		
		61	July	1400.5	4.84	67.78	2811.3	136.06
STONE, GEORGE C., TWIG, MINN.								
Caribou Alberta 75523	G	147	July	1059.9	3.92	41.55	5202.0	227.53
Caribou Chronicle 87275	F	129	July	889.5	3.98	35.40	4306.2	172.01
Caribou Gold Pail 65999	G	355	July	623.6	4.41	27.50	7200.9	318.54
Caribou Gracieuse 87277	G	252	July	709.3	4.70	33.34	6469.1	299.00
Caribou Mary 75522	G	180	July	526.3	4.56	24.00	4423.4	195.35
Caribou Mazappa 87279	G	133	July	882.1	4.05	35.73	4344.7	176.71
Caribou Merisan 66000	D	73	July	1114.2	4.41	49.14	2730.1	120.75
Caribou Pulias 75521	G	300	July	676.9	4.47	30.26	7210.6	324.64
Caribou Violet 70975	G	133	July	683.8	4.49	30.70	3171.2	140.51
Caribou Vitex 70976	G	139	July	734.2	4.74	34.80	3602.7	164.23
Fillmore's May Rose 43455	A	206	July	1106.0	4.78	52.87	7891.3	353.94
Holden's Alberta 52324	B	278	July	1086.5	4.82	52.37	10794.2	534.39
Imp. Primrose of the Vrangue III. 46433	A	326	July	1077.4	4.51	48.59	12435.4	616.34
STOUT, F. D., ANGUS, WIS.								
Delight of Lone Pine 40865	A	117	July	1251.7	4.87	60.96	5433.5	263.56
Lone Pine Charity 72846	G	91	July	914.4	4.47	40.87	2942.3	123.48
Lone Pine Daisiana 73827	G	69	July	740.4	4.43	32.73	1713.5	80.61
Lone Pine La Belle 61575	E	84	July	977.7	5.14	50.25	2945.5	149.91
Lone Pine Lady Eleanor 72847	G	3	June	70.5	4.23	2.98		
		34	July	815.1	4.23	34.48	885.6	37.46
Lone Pine Lady Godiva 72845	G	67	July	634.1	5.37	34.05	1417.4	75.96
Lone Pine Rose 57010	D	192	July	905.3	5.40	48.89	6686.0	343.18
Raider's Belle of Linda Vista 56230	D	205	July	791.2	4.95	39.16	6480.6	307.36
SWARTS, SCOTT W., WAYLAND, N. Y.								
Lady Jude of Esker View 51625	A	62	June	824.4	5.13	42.29		
		93	July	671.2	5.55	37.25	2551.7	127.22
Nyda of Esker View 70789	F	69	June	839.0	5.84	49.00		
		100	July	650.0	5.49	35.69	2726.2	143.57
Vinnie Rose of Esker View 91440	E	62	June	889.8	4.17	37.10		
		93	July	724.4	4.48	32.45	2763.1	116.49
TAGGART, RUSH, NEW CANAAN, CONN.								
Robert's Primrose of Dellwood 46826	A	19	July	422.6	4.55	19.23		
Sensative's Maypole's Coquette 72400	F	104	July	654.4	4.55	29.78	2397.6	107.25
Sensative's Queen of Buckeye Farm 64965	F	365	July	404.1	6.33	25.58	7571.6	406.10
TAGGART, W. H., MANAWA, WIS.								
Beauty of Cloverleaf 77143	G	159	June	464.1	4.55	21.12		
		190	July	396.8	4.64	18.41	3150.1	134.40
Bella of the Effards 37428	A	242	June	792.2	5.57	44.13		
		273	July	257.4	6.37	16.40	8803.2	419.91
Clare of Cloverleaf 55712	A	9	May	265.9	4.50	11.97		
		39	June	970.5	4.10	39.79		
		70	July	913.0	4.10	37.43	2149.4	89.19
Lilly of Cloverleaf 46106	A	201	June	652.2	4.79	31.24		
		232	July	566.6	4.75	26.91	6882.7	314.01
Lord Yeoman's Bessie of Braeside 90452	G	177	June	538.8	4.83	26.02		
		208	July	462.5	4.51	20.86	4379.7	193.19
Mollie of Cloverleaf 43148	A	141	June	880.3	4.95	43.57		
		172	July	828.7	4.54	37.62	5143.0	242.54
Quite Comely 39049	A	212	June	638.6	5.56	35.51		
		243	July	558.0	5.43	30.30	6769.8	340.80

large, roomy cow with splendid udder development and very prominent milk veins.

Among other prominent cows in the herd are Rosa of Cherrydale 30110, with a record of 12,113.9 pounds of milk and 631.86 pounds of butter fat; Imp. Violet des Rondiaux 38941, an eleven year old daughter of Imp. The Conqueror II. 15323, with a record of 9,135.9 pounds of milk and 430.37 pounds of butter fat; Imp. Melba V. of Les Blanc Bois 44619, with 11,822 pounds of milk and 590 pounds of butter fat; Senecta 28125, with 15,060.6 pounds of milk and 691.87 pounds of butter fat; and her yearling daughter by King Masher 8th 20973, Woodland's Carol 86163; Woodland's Rosa Bonheur 59571 and Woodland's Pauline 52886, four and five year old daughters, respectively, of King Masher 11084.

The Woodlands Farm consignment to the New York State Guernsey Breeders' Sale to be held at Menands, on October 13, is Woodlands Bobolink 62500, a three year old daughter of King Masher 8th 20973. Her dam is Imp. Stanstead Bob 9th 53961, two of whose half sisters have records of 579.37 pounds of butter fat and 472.17 pounds of butter fat, respectively.

The Dellwood Farm herd comprises about thirty females and has the distinction of having had three Class Leaders qualify since March 1, 1919. Rival's Buttercup of Dellwood 46825 has records of 514 pounds of butter fat in class G and 566 pounds of butter fat in class D, and has recently completed a record of 572.3 pounds of butter fat in class BB, which ranks her eighth in the class. Enchantress of Dellwood 56697 is champion in class FF with her record of 586.51 pounds of butter fat.

The Dellwood consignment to the combination sale is Fay of Hammond 42183, with a record of 10,176.9 pounds of milk and 486.80 pounds of butter fat in class D, and a record of 13,707.2 pounds of milk and 682.10 pounds of butter fat in class A.

The Dellwood herd is a fine bunch of large, rugged, heavy producing Guernseys, the kind that a man with an eye for the practical loves to look upon. Mr. Edward Carman, the manager, has developed the herd under conditions surrounding almost every farmer.

The Annandale herd is headed by Justice 23371. The herd comprises about thirty head of fine typed cattle.

Beaver Ridge Farm is the home of Pearl Rose of the Glen 47414, Guernsey champion in class C, and the

breeder of her daughter, Pearl Rose of Beaver Ridge 63932, Guernsey champion in class GG. The dam has a class G record of 12,378.8 pounds of milk and 711.43 pounds of butter fat and holds sixth place in this class. Her class C record is 16,855.6 pounds of milk and 884.21 pounds of butter fat.

Pearl Rose of Beaver Ridge 63932 produced 12,390.4 pounds of milk and 688.80 pounds of butter fat in qualifying for class GG championship. At the Combination Sale, May 15, 1919, she was sold to W. H. Dupee, Santee, California, for $5500.

The senior herd sire is War Cloud of the Glen 57845, a son of Beau Regal 13448 and out of Pearl Maiden of the Glen 23622, with 621.47 pounds of butter fat in class G, and 695.73 pounds of butter fat in class D. She is also the dam of Pearl Rose of the Glen 47414.

Glen 47414.

The junior herd sire is Glenregal of the Glen 45264, a splendid two year old son of Beau Regal 13448 and out of the Class Leader, Glenanaar of the Glen 23619, whose record in class B is 16,813.1 pounds of milk and 780.66 pounds of butter fat.

A bull and heifer will be consigned by Beaver Ridge to the New York Breeders's consignment sale. The bull is Belgrade of Beaver Ridge 52556, a grandson of Ne Plus Ultra 15265 on the sire's side, and out of Pearl Rose of Beaver Ridge 63932.

All agricultural effort on Beaver Ridge Farm is devoted entirely to the breeding of high class Guernsey stock. The young are given every chance to grow and develop because it is believed by the manager that through this means only can the cows do their best in later years. The Guernsey herd was established twelve years ago and the present herd comprises thirty-five head.

President J. R. Clancy, Syracuse, expressed the sentiment of every visitor when, on behalf of the association, he thanked the hosts and hostesses for the splendid receptions. It was a day full of inspirations, and other Guernsey breeders' associations might profitably follow the example of the New York breeders when they hold summer picnics.

Otsego County Guernsey Breeders Meet

The annual summer meeting of the Otsego County Guernsey Cattle Club was held on August 26, 1919. The forenoon was devoted to the inspection of the Guernsey herds owned by Frank McFee, Oneonta, and M. G.

TAPPAN, C. H., WINTHROP, MAINE								
Imp. Fleurie III. des Menages 53797	A	150	June	1023.4	4.67	47.79	5489.9	246.71
TARBELL, GAGE E., SMITHVILLE FLATS, N. Y.								
Beauty of Middlebrook 64553	E	283	July	551.8	6.05	33.38	5818.7	313.18
Clovita of Tarbell Farms 46205	A	19	June	807.2	4.88	39.39		
		50	July	1239.9	4.88	60.51	2047.1	99.90
Coronation Daisy 2d 59362	D	271	July	698.8	5.14	35.92	6387.0	340.82
Dairymaid of Middlebrook 68039	F	102	July	698.3	5.52	38.55	2412.8	132.99
Freda of Middlebrook 70525	G	280	July	640.3	5.49	35.15	6273.8	315.03
Mita of Tarbell Farms 2d 63357	E	164	July	664.3	4.62	30.69	4697.4	209.12
Tarbell Farms Marjery 2d 69395	F	93	July	533.8	4.94	26.37	1894.0	96.90
Vesta of Middlebrook 47725	A	268	July	727.9	5.07	36.90	7246.8	363.11
TENNEY D. D., CRYSTAL BAY, MINN.								
Cora of Gerar 48309	A	196	July	1704.2	4.26	72.60	11686.5	492.29
Pearl of Pomeroy 40325	A	83	July	1895.5	4.28	81.13	4782.1	206.41
Sequel's Deanie 57806	D	284	July	1038.3	5.08	52.75	9155.8	500.86
THE LICKING CREAMERY CO., NEWARK, OHIO								
Babe of Lu-Alyn 76502	G	97	July	738.9	4.99	36.87	2754.1	126.91
Sharon Bell 76326	G	78	July	610.3	4.92	30.03	1970.4	107.02
THOMPSON, A. A., UNIONTOWN, PA.								
Aimable's Gold Drop of Oak Ridge 60086	E	189	July	505.8	5.63	28.48	3652.1	194.72
Alnerney's Daisy of Oak Ridge 70778	G	139	July	508.0	3.83	19.46	2909.5	112.55
Imp. Bonita III. of les Bordages 46428	A	209	July	546.0	4.87	26.59	5037.7	239.37
Dolly Bloom's Queen Alice of Ingleside 68497	F	11	June	299.6	3.71	11.12		
		42	July	813.4	3.71	30.18	1113.0	41.30
Friendship Daisy 60921	D	115	July	536.3	3.68	19.74	3019.2	115.05
Friendship Fernette 60227	E	181	July	574.7	4.69	26.95	4373.2	212.56
Friendship Le Rue 61419	E	194	July	555.3	4.05	22.49	5493.3	201.57
Orrie Hurst 76573	E	151	July	622.1	3.90	24.26	3798.0	160.20
Rose of Mayfield 55075	A	115	July	878.7	4.80	42.18	3874.8	187.93
Imp. Violette of the Isle 3d 50439	A	153	July	488.6	5.74	28.05	3031.0	161.35
TILLMAN, R. A., FERNDALE, WASH.								
Gladiola of Bralee 60726	B	125	June	1091.7	5.01	54.69		
		156	July	1104.3	5.46	60.29	6261.4	317.66
TIMMINS, GEORGE H., WARE, MASS.								
Mixter Gipsy Dean 79709	G	30	June	841.7	4.43	37.29		
		61	July	874.3	4.94	43.19	1716.0	80.48
Norfolk Gipsy 54251	A	67	May	1332.0	5.32	70.86		
		97	June	1303.3	5.03	65.56		
		128	July	1277.3	4.96	63.35	5476.2	281.54
TOAN, LEWIS A., PERRY, N. Y.								
Cora Munroe of Tonydale 50711	A	85	July	1070.9	5.35	57.29	3054.0	159.72
Lucy Munroe of Tonydale 46607	A	59	July	1334.1	5.44	72.58	2519.0	134.08
Omega of Tonydale 55495	B	85	July	1339.5	3.65	48.89	3692.1	142.66
Princess Louise of Tonydale 43294	A	61	July	1152.5	4.06	46.79	2193.6	94.78
TOWLE, L. D., FRZMINGHAM, MASS.								
Imp. Butter Girl V. 52616	A	288	June	960.1	5.35	51.37		
		319	July	688.7	5.64	38.84	12550.1	620.91
Janet of Indian Bridge 53524	B	118	June	1003.4	5.05	50.67		
		149	July	868.9	5.08	44.14	4866.4	241.19
Janet Valentine 2d 86213	F	134	June	801.8	4.97	39.85		
		155	July	733.4	5.07	37.18	4658.2	225.55
Langwater Sultana 49485	A	118	June	851.4	5.74	48.87		
		149	July	824.8	5.95	49.09	4350.5	252.69
Topsy of Edgewater 45186	A	191	June	1290.4	4.75	61.29		
		222	July	1115.5	4.61	51.42	9943.7	468.88
TRATT, RALPH, WHITEWATER, WIS.								
Hambro's Lady France 67497	F	333	June	583.6	5.28	30.81	7724.8	372.18
Hambro's Miss Luetta's Beauty 69858	G	324	June	636.3	5.09	32.39	8735.3	427.41
VAN ALSTYNE, JAS. E., KINDERHOOK, N. Y. 1 day test								
Yeksa of Sunnyside 42330	A	21	June	658.0	4.65	30.60		
		52	July	1032.4	4.45	45.94	1690.4	76.54
VOGEL, AUGUST H., MILWAUKEE, WIS.								
Hilaria 59053	C	16	June	469.3	4.48	21 02		
		47	July	1076.8	4.48	48.23	1546.1	69.25
Pretty Princess Myra 53308	B	137	July	1339.9	4.19	56.13	6283.8	247.87
WADSWORTH, DAVID JR., AUBURN, N. Y.								
Rosemary Mar 42726	A	75	June	1146.0	4.87	55.81		
		106	July	1175.8	4.93	57.97	4129.8	203.11
WARE SHOALS MFG. CO., WARE SHOALS, S. C.								
Della of Diedrich Farm 68845	F	122	June	578.4	4.61	26.66		
		153	July	547.1	4.29	23.47	3094.7	140.44

Dolly of Ingalls Farm 49538	A	43	June	798.2	4.32	34.48		
		74	July	792.2	4.27	33.83	2097.7	93.42
Golden of Ingalls Farm 46038	A	47	June	842.0	4.66	39.24		
		78	July	799.6	5.01	40.06	2125.7	100.26
Ingalls Bimini 71261	G	52	June	469.2	4.51	21.16		
		83	July	422.6	4.57	19.31	1240.2	53.67
WEBB, J. G., CLINTON CORNSRS, N. Y.								
Bella Donna of Hillside 49590	A	13	May	510.4	3.80	19.40		
		43	June	1300.1	3.80	49.40	1810.5	68.80
Imp. Loulou's Maid 48461	A	85	May	1203.5	5.40	64.99		
		115	June	1105.6	5.23	57.82	4562.9	235.75
Imp. Pearl King's Nelly 51224	A	143	May	874.5	4.89	42.76		
		173	June	588.5	6.14	36.13	5009.8	252.64
Priscilla of Webb Farms 63674	E	88	May	925.0	4.36	40.33		
		118	June	877.7	4.19	36.78	3598.3	157.77
WELLES, M. L., ROSENDALE, WIS.		**1 day test**						
Jedetta of Birchwood 39616	A	102	July	1065.6	3.80	40.49	3696.0	143.91
Louise of Birchwood 56126	B	321	July	445.5	4.65	20.72	6509.1	299.92
Molly of Birchwood 56127	C	201	July	660.1	4.41	29.11	6659.2	271.62
Myrta of Birchwood 62083	F	345	July	368.1	5.86	21.57	5486.6	283.32
Nasturtium of Birchwood 72155	G	337	July	433.5	5.10	22.11	5327.0	270.01
Nora of Birchwood 65528	E	122	July	674.8	4.61	31.11	3307.1	161.01
Silver Star 62710	E	138	July	677.9	4.48	30.37	3441.1	153.84
WEST, WILLIAM R., NEW BEDFORD, MASS.								
Imp. Fine Feathers 58908	C	15	June	500.4	4.88	24.42		
		46	July	1071.2	4.88	52.27	1571.6	76.69
WHIPPLE, SHERMAN L., PLYMOUTH, MASS.								
Daisy's Altamont 61423	E	142	June	771.0	5.03	38.78		
		173	July	829.0	5.14	42.61	4642.7	236.67
Dakota's First of Sunnyside 26528	A	359	June	312.5	4.79	14.97	9231.3	383.43
Donnington Frisky 3d's Mary 67957	E	4	June	96.8	4.50	4.36		
		35	July	934.4	4.50	42.05	1031.2	46.41
Fredegonda of the Forges 64033	E	142	June	653.4	6.18	40.38		
		173	July	655.2	6.54	42.85	4270.8	258.43
Imp. Governor's Glen's Carol 67958	F	135	June	932.8	4.53	42.26		
		166	July	927.9	4.70	43.61	5158.5	244.67
Imp. Hayes Lass 2d 48159	B	360	June	138.0	6.86	9.47		
				191.8	6.72	12.89	7282.3	452.54
WHITE, GEORGE M., FREEHOLD, N. Y.								
Gayhead's Lady May 66898	E	2	Apr	61.2	5.09	3.12		
		33	May	1140.2	5.09	58.04		
		63	June	1195.6	5.10	60.98		
		94	July	1122.2	5.87	65.87	3519.2	188.01
WHITE, WALTER C., GATES MILLS, OHIO								
Beatrice of Meadowlands 2d 52719	A	284	June	1062.5	4.56	48.45	10370.0	459.98
Floradella of Bon Ayre 64654	G	347	Mar	597.5	5.29	31.61		
		365	Apr	329.0	5.29	17.40	8470.5	394.93
Flora's Helen 56530	C	70	June	1266.4	4.36	55.22	3205.8	128.33
Freda of Mara Alva 68008	F	30	June	1191.1	4.52	53.84		
Hope Hayes 2d 64907	E	24	May	1279.2	4.47	57.18		
Kremo's Maple Glen 64783	E	8	Mar	328.0	4.40	14.43		
		38	Apr	1470.4	4.40	64.70		
		69	May	1529.2	4.53	69.27		
		99	June	1352.3	4.17	56.39	4679.9	204.79
Maranda of Mound City 50132	A	70	June	1587.8	3.83	60.81	3613.6	140.22
Sweet Anna of Mara Alva 77946	G	365	Apr	475.8	5.35	25.46	10517.1	449.51
Sweetness of Linwood 51085	A	149	June	1180.6	4.62	54.54	6277.8	293.28
WHITMAN, CLARENCE, KATONAH, N. Y.								
Katonah's Debutante 54854	B	7	Apr	248.9	4.57	11.37		
		38	May	1096.4	4.83	52.96	1345.3	64.33
Katonah's Patricia 58886	C	7	Apr	283.7	4.75	13.48		
		38	May	1247.7	4.77	59.52		
		68	June	1043.9	4.49	46.87	2575.3	119.87
WHITNEY, C. L. A., ALBANY, N. Y.								
Lassie of Oakhurst 64368	E	174	July	1222.7	4.61	56.37	7279.4	345.09
Wyebrook Holly 70585	G	56	July	937.0	5.30	49.66	1699.3	91.74
WICK, MYRON A., CLEVELAND, OHIO								
Langwater Levity 70293	E	128	June	1185.3	5.11	60.57	5458.1	263.95
WILD BROS., ELMWOOD, WIS.								
Bell Buoy's Nancy of City View 61807	D	135	June	1068.8	5.11	54.62		
		166	July	888.8	4.96	44.08	6165.6	281.75
Dora of City View 58111	C	144	June	860.6	5.78	49.74		
		175	July	783.0	5.90	46.20	5090.7	268.28
Flossie of City View 60268	D	212	June	754.5	5.26	39.69		
		243	July	646.7	5.41	34.99	5653.9	283.15
Laura of City View 56132	B	105	June	954.3	4.92	46.95		
		136	July	769.8	5.12	39.41	4077.4	202.09

Keenan, Oneonta Plains. At noon, more than 175 members and guests met at Cathedral Farm, owned by H. H. Buckley, Oneonta. A splendid dinner was served by Mrs. Buckley to as many guests as she could accommodate in her dining room, but those who were not so fortunate as to be among Mrs. Buckley's guests enjoyed a splendid picnic dinner on the beautiful lawn.

The next hour was devoted to an inspection of Mr. Buckley's Guernseys and equipment. The herd sire is Upland's Caesar 40788, a two and a half year old son of Tostevin's Lad of Great Hill 27677, a son of Pencoyd's Golden Secret 16550, with four Advanced Register daughters. The dam of Upland's Caesar 40788 is Florham Minuet 37946, 10664.6 pounds of milk and 571.14 pounds of butter fat in class D, a daughte of Ne Plus Ultra 15265.

Among the cows is Mabel of Tarbell Farms 56758, a daughter of George Washington of Maple Farm 20363. She has a record of 571.10 pounds of butter fat in class F, and on retest had produced 9065.9 pounds of milk and 515.08 pounds of butter fat in 227 days in class C.

Saugerties Lady May 70867, a beautiful daughter of Ultra May King 26700 has produced 6149 pounds of milk and 285.68 pounds of butter fat in 218 days as a two and one half year old, and she has been bred to qualify in class FF. Princess of Tarbell Farms 54625, another daughter of George Washington of Maple Farm 10363, has a record of 485.78 pounds of butter fat in class F, and on retest has produced 8257.5 pounds of milk and 412.72 pounds of butter fat in 253 days in class C.

The real program began at one thirty P. M., when C. D. Cleveland Eatontown, New Jersey, gave a deminstration of the Guernsey score card. E. A. Onsrud of THE AMERICAN GUERNSEY CATTLE CLUB spoke about the development of Guernsey interests in this country, and presented figures to prove that investments in Guernseys are paying investments. Frank M. Smith, Springfield Center, discussed line breeding and out crossing. Mr. Smith favors line breeding because, in his opinion, the saying "Like produces like" is more true within a family than in outcrosses. H. H. Buckley, Oneonta, discussed the accredited herd plan for the eradication of tuberculosis. Mr. Buckley's herd is on the accredited list, and he urged the adoption of the plan, by counties as well as by individuals.

The officers of the Otsego County Guernsey Cattle Club are Frank McFee, Oneonta, president; M. G. Keenan, Oneonta, vice president; Frank L. Mills, Garrettsville, secretary and treasurer. All these officials together with Mr. Buckley, worked hard to make the day full of helpfulness and inspiration, but due credit must also be given to the efficient Farm Bureau Agent, Floyd S. Barlow, Cooperstown, who was not heard from very much but who was by all the time keeping things going.

It was the good fortune of Mr. Cleveland and the Club Representative to be treated by Mr. Smith with an automobile trip through that very beautiful country, so rich in unusual scenery, that lies north of Oneonta. At the farther end of the ride was a delicious supper served by Mrs. Smith and the splendid Broad Acres Guernseys. The herd of thirty-five head has ten Advanced Register cows and six more are now on test. It is headed by King Masher 5th 18361, a nine year old inbred son of King Masher 11084. His dam is Masher's Elsie 24986, fifth in class E with a record of 14458.7 pounds of milk and 745.75 pounds of butter fat. She also has a record in class A of 15857.9 pounds of milk and 855.34 pounds of butter fat. A number of Guernseys on test are heifers by this bull, and they are promising very creditable records.

Among the prominent cows in the Broad Acres herd are Fay of Hammond 42183, a nine year old cow with a record of 486.80 pounds of butter fat in class D, and 682.10 pounds of butter fat in class A. She will be consigned in the New York State Guernsey Breeders' Consignment sale to be held at Fernbrook Farm on October 13. Glenwood Girl of Springfield 2d 42750 has a record of 662.25 pounds of butter fat in class D, and was the winner of the Gayhead Farm Cup. Anna of Elmhurst 47617 has a record of 532.99 pounds of butter fat in class G, and her sister Anita of Elmhurst 48044 has records of 513.36 pounds of butter fat in class G, and 510.95 pounds of butter fat in Class CC.

BREEDERS' CALF HERD, JEAN DU DUTH FARM

Lily of City View 59649	D	184	June	1105.6	5.43	60.03		
		215	July	907.8	5.93	53.83	7921.8	407.40
Migit of City View 59650	D	187	June	770.5	5.75	44.30		
		218	July	687.8	5.35	36.80	5487.1	275.43
Molly of City View 58399	C	107	June	875.7	5.49	48.08		
		138	July	696.0	5.97	41.55	3740.1	196.72
Nellie of City View 59648	D	113	June	1125.3	4.79	53.90		
		144	July	860.9	5.87	50.53	5349.3	261.52
WILDER, G. W., COLTON, CAL.								
Imp. Angerosa III. 48454	A	84	June	1098.7	5.00	54.94		
		115	July	1108.4	4.89	54.20	4285.5	198.43
Azucena's Cousin 60208	D	229	June	718.6	4.93	35.43		
		260	July	637.7	4.73	30.16	7435.5	359.62
Imp. Cherry III. of the Effards 48381	A	30	June	1672.2	3.97	66.39		
		61	July	1664.7	4.00	66.59	3336.9	132.98
Imp. Dene Jewel 48523	A	109	June	946.8	5.33	50.46		
		140	July	974.0	5.36	52.21	4308.4	231.79
Grace of Neshannock 55842	B	109	June	792.6	5.25	41.61		
		140	July	770.0	5.45	41.97	3683.9	193.00
Patrician Nelly 2d 47146	A	334	June	1431.2	4.04	57.82		
		365	July	1394.4	4.04	56.33	9100.6	378.39
Rebecca of Sunny View 53159	B	113	June	1167.9	4.92	57.46		
		144	July	1137.6	5.04	57.34	5591.4	272.95
Rosa King of Hollow-Hill Farm 77884	G	29	June	852.7	4.68	39.91		
		60	July	828.3	4.37	36.20	1681.0	76.11
Violet of Locust Hill 29881	A	109	June	920.2	5.17	48.09		
		140	July	909.6	4.90	44.57	4370.0	221.34
WILKINS, CHAS. A. PLATTEVILLE, WIS.								
Madge of Mound City 71907	G	150	July	709.6	4.63	32.85	3871.9	185.34
Rose of Little Platt 55717	B	127	July	1072.4	4.99	53.51	4913.3	244.86
WILKINS & HILL, PLATTEVILLE, WIS.								
Belle's Hope of Hillside 77784	G	30	June	717.2	4.24	30.41		
Daisy's Starlight of Hillside 63116	E	189	June	552.9	5.88	32.51	4184.8	221.86
Hillside's Belle 55006	C	365	June	169.5	5.78	9.80	6802.4	385.99
Olsen's Dairymaid of Hillside 70899	G	85	June	704.8	4.55	32.07	2169.4	91.89
Imp. Polly of St. Croix 48272	A	365	June	194.2	5.01	9.73	7757.7	365.63
Rosie's Lady of Hillside 70900	G	143	June	568.5	4.51	25.64	3068.8	126.32
Imp. Rosie of St. Croix 46676	A	25	June	799.0	4.09	32.68		
Imp. Rosy des Sages II. 49517	A	252	June	659.4	4.77	31.45	6182.5	313.53
Rosy's Etta of Hillside 63115	E	252	June	595.3	4.72	28.10	5780.4	272.90
Rosy's Pride of Hillside 78666	G	60	June	714.1	4.57	32.63	1471.5	65.88
WILLIAMS, JOHN H., WAUKESHA, WIS.								
Park's Dolly Quill 51737	A	31	May	1505.6	3.27	49.23		
		61	June	1147.7	4.29	49.24	2653.3	98.47
Park's Primrose 59597	D	31	May	1146.6	3.78	43.34		
		61	June	1088.5	4.42	48.11	2235.1	91.45
Park's Princess Rhea 2d 51736	A	31	May	968.9	3.73	36.14		
		61	June	829.6	4.50	37.33	1798.5	73.47
Park's Queen Judith 57655	B	19	June	751.2	4.77	35.83		
Yeksaita 64395	D	25	May	838.2	3.79	31.77		
		55	June	914.5	3.79	34.66	1752.7	66.43
WINKE, HENRY, PORTAGE, WIS. 1 day test								
Ethel of Hickory Grove 64288	G	147	July	750.7	4.86	36.48	4265.3	200.70
Mammy Lehigh 49877	A	76	July	738.1	4.08	30.11	2134.5	82.48
Modena of Hickory Grove 70918	G	203	July	719.2	5.50	39.56	5168.9	268.55
Tilmay of Hickory Grove 70917	G	232	July	572.9	5.22	29.91	4369.9	225.24
WINSTON, J. O., SAUGERTIES, N. Y.								
May King's Antoinette 45586	A	59	July	1298.1	3.96	51.40	2469.9	91.94
Princess May Rose 58906	C	122	July	1247.3	5.15	64.24	5397.3	282.96
Saugerties Golden May 69841	G	229	July	790.2	4.86	38.40	6331.5	308.93
Saugerties May Glory 70868	G	243	July	884.9	5.30	46.90	7396.4	390.22
Ultra's Grace 59482	D	212	July	873.3	4.32	37.73	8140.5	384.56
WOOD, GEORGE, WAWA, PA. 1 day test								
Lady Cullen 64076	D	24	June	676.1	5.44	36.78		
Virginia Hedges 72352	G	24	June	786.5	2.99	23.52		
WOODRUFF, ROLLIN S., GUILFORD, CONN.								
Cocot's Reine of Rollwood 68327	G	159	May	822.7	5.41	44.51		
		189	June	749.4	5.65	42.34	4987.2	256.99
Johanna of High Rock 57161	C	68	May	1323.8	4.16	55.07		
		98	June	1177.7	4.39	51.70	4079.5	171.94
Marie V. of High Rock 57163	C	77	May	1231.2	4.38	53.93		
		107	June	1112.4	4.64	51.62	4125.8	183.08
May Rose Jewel 71600	F	142	Apr	907.6	4.57	41.48		
		173	May	907.7	5.15	46.75		
		203	June	844.2	5.49	46.35	6620.2	316.27
WORONOAK FARMS CO., WESTFIELD, MASS.								
Adella of the Elms 30422	A	26	June	954.0	4.93	47.03		
		57	July	1081.4	5.45	58.94	2035.4	105.97

Beulah's Beauty of Woronoak 64065	F	273	June	555.6	5.62	31.22		
		304	July	533.4	5.86	31.26	5794.6	323.86
Governess of Arethusa 62862	E	285	June	547.2	5.52	30.21		
		316	July	591.2	5.53	32.69	6173.2	348.92
Imp. Melaine of Goodnestone 7th 45983	A	26	July	1175.1	3.63	42.66		
ZIESING, AUGUST, DEERFIELD, ILL.								
Alice Glenwood 29773	A	114	July	1153.4	4.41	50.82	4969.4	225.55
Dairy Girl of Thorn Hill 73837	G	122	June	942.6	3.68	34.69		
		153	July	808.6	3.93	31.78	4933.1	191.12
La Fleur of Thorn Hill 56355	C	111	July	1096.5	4.59	50.33	4925.9	223.06
Rouge's Duchess of Thorn Hill 73264	G	153	July	651.0	5.40	35.15	4260.6	212.84
Royal's Flower of Thorn Hill 41655	A	224	July	1060.3	4.70	49.83	9195.0	444.73

North Dakota

Person Sells Herd Headers

We have just made a sale to J. Gilbert Hickcox, proprietor of Clovernook Farm, Whitefish Bay, Wisconsin, of the bull calf, May Queen's Secret of Minot. This calf was dropped March 14, 1919, and is a twin with May Queen's Golden of Minot, recently sold to Nobles Bros. of Bow, Washington. This calf carries 18 per cent. of the blood of May Rose 2d 3251 p. s. and his thirteen crosses of her blood.

He is sired by our senior herd bull May Rose Golden Secret 34920.

He is a richly bred May Rose sire being by Langwater Golden Secret 26510 which is by Imp. Golden Secret 12599 out of Langwater May Queen 22141 a splendid daughter of Imp. King of the May 9001 with a class G record of 11,275.7 pounds of milk and 592.84 pounds of fat. His dam is May Rose Combination of Pomeroy 38026 whose Advanced Register record is 9,666.4 pounds of milk and 467.31 pounds of butter fat in class D. She is sired by Langwater Royal 14253, a prize winning sire having sixteen Advanced Register daughters with very good records, which is in turn a son of Imp. King of the May 9001.

The dam of May Rose Combination of Pomeroy 38026 is Manoa's May Rose 25269 having an Advanced Register record of 11,888.4 pounds of milk and 545.11 pounds of butter fat. She is by Manoa 11687, an Advanced Register son of Imp. May Rose King 8336 and out of a daughter of the Advanced Register bull Begalore 10101 a son of Imp. Masher's Galore 8572. The dam of May Queen's Secret of Minot is May Queen of Pomeroy 57443. She made a class G record of 8,997.8 pounds of milk and 462.88 pounds of butter fat. She is again on test as a four year old and has milked up to forty-two pounds a day. She is a typical May Rose cow with a splendid udder. She is also wonderfully bred in the May Rose line being sired by that double grandson of Imp. King of the May 9001, Langwater Pencoyd 21830 and out of Golden May Queen of Pencoyd 24174 which is by Imp. Golden Secret of Lilydale 10028, and out of that great breeding daughter of Imp. King of the May 9001, Langwater Early Rose 19145.

The calf is beautifully marked and of splendid individuality and should make Mr. Hickcox a great sire of animals of good type and high production. Another full brother of this calf eleven months older was sold several months ago to Earnest A. Gebhardt of Palmyra, Missouri. It is interesting to note that May Queen of Pomeroy 47443 has given us three bull calves in eleven months, all of which have gone into good herds. We also have a daughter of her's sired by Langwater Royal 14253 due to freshen this fall to the service of May Rose Golden Secret 34920 which ought to produce a fine calf.

—E. S. Person
—Ward County.

Ohio

Mr. Whinnery Sells Foundation Female

We have sold to J. J. Conrad of East Sparta, Dorothy of Evening Shade 44608 and her youngest daughter. He already owns her two older daughters. Dorothy of Evening 44608 is a good producer and a regular breeder.

—Thomas B. Whinnery
—Jefferson County

Ohio State Fair

The Guernsey exhibits at the Ohio State Fair, August 25 to 29 was a fitting milepost marking the advance in Guernsey interests in the State. Ninety-one Guernseys were exhibited by ten breeders from South Carolina, Michigan and Wisconsin, as well as from Ohio.

King of Denmark 54399, a senior bull calf exhibited by Goodhand Kingston and Son, Waukesha, Wisconsin, was made grand champion bull over Florham Squire 33996, an aged bull exhibited by Raemelton Farm, Mansfield, Ohio. Blooming Milk Maid 93463, a junior yearling heifer, exhibited by Circle W. Farm, Gates Mills, Ohio, was made grand champion female.

Much credit is due J. L. McIntosh, Dovesville, South Carolina and his manager A. G. Ingham, for the very creditable record that was set by their herd of ten Guernseys. This is the first Guernsey herd from the far South that has ever been shown in Northern states, and probably is the first of any of the dairy breeds from the extreme Southeast to be shown above the Ohio river.

The following is a list of the exhibitors:

L. M. Brownligg, Worthington, Ohio.
Circle W Farm, Gates Mills, Ohio.
John Ebels, Holland, Michigan.
James L. McIntosh, Dovesville, South Carolina.
Goodhand Kingston & Son, Waukesha, Wisconsin.
W. S. McBane, East Liverpool, Ohio.
F. A. Owen, Delaware, Ohio.
Parkwood Farm, Sylvania, Ohio.
Raemelton Farms, Mansfield, Ohio.
Sweet Springs Farm, Troy, Ohio.

H. S. Berry of the Federal Reserve Bank of Cincinnati, formerly of Elmendorf Farm, Lexington, Kentucky, did the judging. There was some criticism on the ringside concerning his decisions, especially when the class of aged cows was placed. Many believed that he sacrificed ruggedness, size and constitution to extreme finess in type:

A list of the awards follows:

Bull 3 Years and Over

1. Florham Squire 33996, Raemelton Farm, Mansfield, Ohio.
2. Aimable of the Isle 2d, 32918, James L. McIntosh, Dovesville, South Carolina.
3. Starlight's Excelsior of Jean Du Luth 30157, Circle W Farm, Gates Mills, Ohio.
4. Hopeful of Edgemoor 39979, Goodhand Kensington & Son, Waukesha, Wisconsin.
5. May King of Sweet Springs 32802, Sweet Springs Farm, Troy, Ohio.
6. Alfred Mohawk, 36969, Park Bros., Westerville, Ohio.
7. Butter Boy's Son of Mara Alva 41762, L. M. Brownligg, Worthington, Ohio.
8. L'Aiglon of Bon Ayre, 33664, John Ebels, Holland, Michigan.

Bull 2 Years and Under 3

1. Imp. Governor La Don of Parkwood 42986, Parkwood Farms, Sylvania, Ohio.

Senior Yearling Bull

1. Galaxy's Girl's Prince of Lu-Alyn 49538, F. A. Owen, Delaware, Ohio.
2. Raemelton's May Rose General 51882, Raemelton Farm.

Junior Yearling Bull

1. Starlight of Bon Ayre 53061, John Ebels.
2. Raemelton's Earl 58402, Raemelton Farm.
3. Raemelton's Master 58403, Raemelton Farm.
4. Murne's Cowan of Maple Lawn 55000, N. E. Stambaugh, North Canton, Ohio.

Senior Bull Calf

1. King of Denmark 54399, Goodhand Kingston & Son.
2. Raemelton's Knight 58404, Raemelton Farm.
3. Raemelton's Duke 58405, Raemelton Farm.
4. Guernsey Governor of Waukesha 57464, Goodhand Kingston & Son.
5. Aimable of the Isle 17th 57783, James L. McIntosh.
6. Rougette's May King of Sweet Springs, Sweet Springs Farm.

Junior Bull Calf

1. Raider's Major of Muskego 56694, Goodhand Kingston & Son.
2. Raemelton's Prince 58406, Raemelton Farm.
3. White Starlight Prince 57465, Circle W Farm.
4. Sweet Spring's Prince, Sweet Springs Farm.
5. Yeoman's May King of Walnut Shade, Park Bros.

Cow 3 Years and Over

1. Dolly of Sweet Springs 67793, Sweet Springs Farm.
2. Freda of Mara Alva 78008, Circle W. Farm.
3. Flora's Helen 56530, Circle W. Farm.
4. Chedda's Fancy 61428, W. S. McBane, East Liverpool, Ohio.
5. Amarina of Hillstead 29091, Goodhand Kingston & Son.
6. Imp. Chrisma 60629, Raemelton, Farm.

Cow or Heifer 2 Years and Under 3

1. Lucile of Sweet Springs 86725, Sweet Springs Farm.
2. Imp. Duchess II. of Courtil Blicq 74549, James L. McIntosh.
3. Raider's Chywoone of Muskego 71725, Goodhand Kingston & Son.
4. Lelah of Parkwood 81383, Parkwood Farms.
5. Imp. Carterets Lady Betty of Mara Alva 93977, Parkwood Farms.

Senior Yearling Heifer

1. Raemelton's Nelly May 86551, Raemelton Farm.
2. Betty Rose of Sweet Springs 87436, Sweet Springs Farm.
3. Carrie's Gemsey of Locust Grove 81939, James L. McIntosh.
4. Forest's Ramee of Hawthorne 81772, Goodhand Kingston & Son.
5. Raemelton's Queenie May 86516, Raemelton Farm.
6. Yeoman's Lulu of Walnut Shade 81454, Park Bros.

Junior Yearling Heifer

1. Blooming Milk Maid 93463, Circle W. Farm.
2. Little Annie of Clover Farm 93922, James L. McIntosh.
3. Raemelton's Polly Anna 95258, Raemelton Farms.
4. Ruth's Violet of Sweet Springs 86501, Sweet Springs Farm.

Senior Heifer Calf

1. May King's Shelia of Waukesha 86905, Goodhand Kingston & Son.
2. Clara White 91403, Circle W. Farm.
3. Raemelton's Buttercup Girl 95257, Raemelton Farm.
4. Hattie of Clover Farm 90194, James L. McIntosh.
5. Raemelton's Aurora 95256, Raemelton Farm.

Junior Heifer Calf

1. Wonder Girl of Muskego 92453, Goodhand Kingston & Son.
2. Gemsey's Princess of Clover Farm, James L. McIntosh.
3. White Hope Jessie, Circle W. Farm.
4. Violet of Sweet Springs, Sweet Springs Farm.
5. Don's Dorothy of Parkwood, Parkwood Farms.

Exhibitor's Herd

1. Sweet Spring Farm.
May King of Sweet Springs 32802.
Dolly of Sweet Springs 67793.
Lucille of Sweet Springs 86725.
Betty Rose of Sweet Springs 87436.
Ruth's Violet of Sweet Springs 86501.
2. Goodhand Kingston & Son.
Hopeful of Edgemoor 39979.
Amarina of Hillstead 29091.
Raider's Minnie fo Muskego 71723.
Forest's Ramee of Hawthorne 81772
Wonder Girl of Muskego 92453.
3. James L. McIntosh.
Aimable of the Isle 2d 32918.
Aimable's Caroline of Oak Ridge 56939.
Imp. Duchess II. of Courtil Blicq 74549.
Gemsey's Princess of Clover Farm.

Breeder's Young Herd

1. Raemelton Farm.
Raemelton's Nellie May 86515.
Raemelton's Polly Anna 95258.
Raemelton's Aurora 95256.
Raemelton's Buttercup 95257.
Raemelton's Knight 58404.
2. Sweet Springs Farm.
Betty Rose od Sweet Spring 87436.
Violet of Sweet Springs.
Ruth's Violet of Sweet Springs 86501.
May Rose of Sweet Springs.
Rougette's May King of Sweet Springs.
3. James L. McIntosh.
Aimable of the Isle 17th 57783.
Carrie's Gemsey of Locust Grove 81939.
Little Annie of Clover Farm 93922.
Hattie of Clover Farm 90194.
Gemsey's Princess of Clover Farm.

Calf Herd

1. Goodhand Kingston & Son.
King of Denmark 54399.
May King's Shelia of Wuakesha 86095.
Wonder Girl of Muskego 92453.
2. James L. McIntosh.
Aimable of the Isle 17th 57783.
Hattie of Clover Farm 90194.
Gemsey's Princess of Clover Farm.
3. Raemelton Farm.
Raemelton's Polly Anna 95258.
Raemelton's Aurora 95256.
Raemelton's Knight 58404.

Get of Sire

1. James L. McIntosh.
Get of Aimable of the Isle 18373.
Aimable's Caroline of Oak Ridge 56939.
Little Annie of Clover Farm 93922.
Hattie of Clover Farm 90194.
Aimable of the Isle 2d 32918.
2. Goodhand Kingston & Son.
Get of Moss Raider of Muskego 28482.
Raider's Butterwitch of Muskego 62838.
Raider's Minnie of Muskego 71723.
Raider's Major of Muskego 56694.
Wonder Girl of Muskego 92453.
3. Sweet Springs Farm.
Get of May King of Sweet Springs 32802.

Produce of Cow

1. Sweet Springs Farm.
Produce of Sequel's Pink of Maplehurst 34210.
May King of Sweet Springs 32082.
Lucile of Sweet Springs 86725.
2. Raemelton Farm.
Produce of Imp. Nelly of Ville Amphrey 61247.
Raemelton's Nelly May 86515.
Raemelton's Knight 58404.

3. Goodhand Kingston & Son.
Produce of Chywoone Lassie of Muskego Lake 55931.
Raider's Minnie of Muskego 71723.
Wonder Girl of Muskego 92453.

SENIOR CHAMPION BULL
Florham Squire 33996, Raemelton Farm.

JUNIOR CHAMPION BULL.
King of Denmark 54399, Goodhand Kingston & Son.

SENIOR CHAMPION COW
Dolly of Sweet Springs 67793, Sweet Springs Farm.

JUNIOR CHAMPION FEMALE
Blooming Milk Maid 93463, Circle W. Farm.

GRAND CHAMPION BULL
King of Denmark 54399, Goodhand Kingston & Son.

GRAND CHAMPION FEMALE
Blooming Milk Maid 93463.

Oregon

Clatsop County Guernsey Breeders Organize

Out on the Pacific Coast in the extreme northeast corner of the State of Oregon, fifteen Guernsey enthusiasts met early in July and organized the Clatsop County Guernsey Breeders' Association. W. O. Reith of Astoria was elected president, and H. J. Lechner, county agent, secretary. To Mr. Reith goes the honor of owning the first Guernsey in this new and rapidly developing dairy center to complete a year's official record. She is Butter Queen of Willow Brook 38747, and had to her credit over 12,000 pounds of milk and 505 pounds of butter fat.

Interest in Guernseys in Clatsop County is rapidly increasing and County Agent Lechner of Astoria reports that a committee is being organized to take an eastern trip this fall to purchase foundation stock for the advancement of the association.

At the organization meeting a letter was read from Mrs. A. I. Hughes, Secretary Clackamas County Guernsey Cattle Club. She recounted the development of the association in Clackamas County stating that on November 20, 1917, the first carload of Guernseys arrived in the county. In this shipment were twenty-seven females representing some of the best blood lines in the East and two very fine bull calves. In November, 1918, fourteen head were sent from Clackamas county to Island county, Washington to establish Guernseys in that section; only one animal going out that came in the year before. Another carload was shipped from Clackamas county to the State of Washington this year this being the first shipment of Guernseys to another Puget Sound dairy center. She recounted that their Club had fifteen members in 1917 and that a year later the number had increased to twenty-five.

The Club held a picnic last year and as a result eight new members were recently added to the Club rolls from the community in which the picnic was held.

The Clatsop county dairymen have recently organized a county dairymen's league to assist in marketing problems, have organized a cow testing association which includes 700 animals, have two co-operative cheese factories in process of organization and now, with the Guernsey association organized and plans made for a shipment of high bred animals, such progress is being made as to attract attention from all parts of the State of Oregon.

Pennsylvania

A Remarkable Registered Guernsey Cow

A remarkable registered Guernsey cow, Rappana 14863, sired by Glen Summit 6646 and out of Kelia 7576 was born May 36, 1901. She is eighteen years and over. She came from the famous Fox herd at Foxburg, Pennsylvania. Four years ago this July, I bought this remarkable cow while in Clarion County, Pennsylvania, I drove her home with other cattle, over fifty-two miles of hills and valleys. She stood the trip well. The

RAPPANA 14863
Sire—Glen Summit 6646 Dam—Kelia 7576

four years I have had her she has raised me four heifers and one bull. I have two of her heifers in my dairy herd now. One, a two year old, the other just two months old, both nicely marked and of good size. Rappana 14863 is again bred to my herd sire, Linden Lad of Harbor Hill 3d 49493. She is at present milking thirty-six pounds of milk per day.

—EARL POLLEY
—Mercer County.

The Hermitage Farm Sells Well Bred May Rose Heifer

Henri E. Ragot, of The Hermitage Farm, Milford, reports the sale of the splendid May Rose Heifer Golden Rose May Queen 83721 to Mrs. Wm. H. Luden the owner of Riviera Farm, Reading.

Her sire, Golden Rose May King 35264 a half brother to Anton's May King 27387 until recently owned by Mrs. Luden is now herd sire at Florham Farm. Her dam, Ruth O. D. 40902 made as a two year old 599.88 pounds of fat and is the leader in class G. for the state of Delaware. Golden Rose May Queen 83721 traces three times to Imp. May Rose King 8336 through his son Beda's May King 11893, and she carries 31¼ per cent. of his blood. Mated to the well bred herd sire now at Riviera Farm a son of Don Bernardo of Linda Vista 20617 out of Primrose of Onunda 41507 q daughter of May Rose King 2d 13130 carrying 20 per cent. of May Rose blood, the offspring can not help but to carry on the splendid performance of their ancestors.

Bradford County Breeders Meet

Bradford County is one of the outstanding dairy sections in Pennsylvania, and consequently, is interested in the development of pure bred cattle. To-day, there are over 200 breeders of pure bred cattle, of which about thirty are interested in the Guernsey breed.

At the annial meeting of the Bradford County Livestock Breeders' Association held at the Quarry Glen Club House, Towanada, August 9 1919, about 200 breeders and friends were present. This association is a little different from the associations of this nature in other counties, because all breeds and classes of livestock are organized in one association. However, within this association are organized the Jersey, Guernsey, Ayreshire, Milking Shorthorn and Holstein breeders as well as breeders of poultry, horses, sheep and swine.

The general Association provides a Board of Directors, elected from the various breeds and classes and each breed or class has its own officers for carrying on the work of interest or value to its own breed or class. The

general Association, up-to-date, has worked harmoniously for the good of all pure bred livestock and the various breeds and classes are pushing forward for the good of their respective interests.

For the above mentioned meeting, speakers were present from the American Ayreshire Cattle Club and THE AMERICAN GUERNSEY CATTLE CLUB.

Mr. F. B. Hills, representing the GUERNSEY CLUB, gave a very forceful address on the subject "The Value of Official Records in Breeding and Selling Pure Bred Livestock." Mr. Hills showed that the fundamental importance in selling pure bred cattle are official records of production. This subject was so clearly presented that every breeder was well satisfied with the importance of this feature of his work. Several breeders have already started work for official testing and a good many have already carried on this work.

Mr. C. N. Smith, of the Ayreshire Breeders Association, discussed the topic "The Value of Tabulated Pedigrees in Selling and Breeding Pure Bred Cattle." This address fitted very closely with what Mr. Hills had said on "Official Records."

Mr. B. B. Mitchell, of Red Rock Farm, Troy, is not only chairman of the Guernsey breeders division, but he also is president of the general association. He has an unusual herd of pure bred Guernsey cattle. His herd sire is a son of the Governor of the Chene 1297 P. S. Practically all his females have official records.

The Guernsey breeders of Bradford County are wise to the importance of good herd sires. During the past year at least three pure bred bulls have been purchased from high yearly record cows. There is considerable interest in Guernsey cattle and each year finds new breeders in the business.

—D. K. SLOANE

South Carolina

Turner Likes His Guernseys.

Our herd bull, Harry Woodburn 39245 is three years old. He was selected by D. D. Elliott of Clemson College. He also bought Imp. May Queen of Balmoral 74511 for us. Mr. Elliott is the Southern Guernsey expect. He and our county agent have bought several good heifers for Fairfield County. The Guernseys are the best cows I ever tried. My cows are doing fine. I have several high

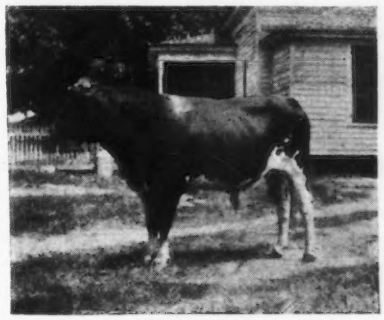

HARRY WOODBOURN AT HOME

grade heifers sired by McK.'s George 37909 bred to Harry Woodburn 39245 that will make big records. My father, J. B. Turner, bred Guernseys, therefore, I know a good thing when I see it.

—C. K. TURNER,
—Fairfield County.

Vermont

Farmington's Recent Sales

Among our recent sales is the sale of the bull calf Winona's Champion of Brandon 54501 to W. B. Root, Orwell. This calf was by Woodlands Senegal 42282, whose dam, Senecta 28125, and sire's dam, Masher's Elsie 24986, have Advanced Register records that average 15459 pounds of milk and 773.60 pounds of butter fat. The calf's dam is by Triple Champion 13067, first prize and Grand Champion at the World's Fair in 1904. He has 14 Advanced Register daughters and two of them were Class Leaders in their time.

A bull calf, Betsey's May King of Brandon 52629, was sold to M. F. Downing, Rutland. This calf is by Mixter's May King 37108, by Yeoman's King of the May 17053 with thirty-two Advanced Register daughters. The calf's dam is Betsey of Dellwood 28671. Betsey of Dellwood 28671 has two Advanced Register daughters, one is Rival's Red Rose of Dellwood 37053 with 13236 pounds of milk and 682 pounds of butter fat; the other is Rival's Buttercup of Dellwood 46825 with 8335 pounds of milk and 514 pounds of butter fat and holds eighth place in Class BB.

We have also sold to Dr. I. P. Sharon of Shoreham the heifer, Freda's May Primrose 73887 by May Rose Queen's Governor 28929, whose three nearest dams have Advanced Register records that average 13573 pounds of milk and 625 pounds of butter fat. This bull was sold for $1,000 as a calf. Freda's May Primrose 73887 was bred to Woodlands Senegal 42282 and is due to freshen in October.

We sold a heifer calf, Fannie France's Lassie of Brandon 88237, to Shrode Bros. of Indiana. She is by Woodlands Senegal 42282 and her dam traces three times to Imp. Masher's Sequel 11462 through Imp. Billy's France of the Isle 21183 and Imp. Galaxy's Sequel 16904. Also a bull calf by Rutila's Patient King 32114—third prize at the National Dairy Show 1917, whose dam and sire's dam have Advanced Register records that average 12208 pounds of milk and 628 pounds of butter fat. This calf was sold to Martin & Son of Brandon.

—F. H. FARMINGTON
—Rutland County.

Virginia

Guernsey Activities in Loudoun County

We are glad to report the recent sale of two young bulls from Saunders and Myers herd at Leesburg. One goes to T. F. Cornwell at Purcellville and the other to Dr. C. D. Merchant of Harmony Village. Also a female, Corine of Richland 87440, an exceptionally nice yearling heifer, from T. F. Cornwell of Purcellville, to Colonel E. B. White of Leesburg.

We are especially pleased at this sale to Colonel White for we hope that it will be the beginning of a great herd of Guernseys some day. Mr. White is the president of the American Percheron Society of America, and has one of the very best studs in the country, and we feel will not be satisfied with anything less than the best in Guernseys, as he has in his Percherons. There is a greater interest in Guernseys in Loudoun County and Virginia, and in fact in the entire South, judging from the large number of inquiries for them.

—LOUDOUN COUNTY BREEDERS' ASSOCIATION

Washington

Buys Registered Guernsey Herd

For the purpose of giving his two sons the best possible start in the pure bred dairy cattle business, Swan Nelson, Whatcom County dairyman, has purchased ten head of pure bred Guernsey cattle. Some of the best milk and show strains in the country are represented in this herd.

Mr. Nelson and his two sons have developed a herd of registered and grade Holstein and Jersey cattle which

they will dispose of as they develop the Guernsey herd. To prepare for the most efficient handling of pure bred stock, one of the sons, Elmer, will enter the State College at Pullman this fall. The younger son, Arthur, has just finished high school.

The new herd is said to be one of the best among a number of high-grade Guernsey herds in Whatcom County.

—NORTHWEST DAIRYMAN

Wisconsin

Landell Buys Interest in Radcliffe of Pencoyd 26950

Announcement has just been made that S. G. Langdell of Eau Claire has bought a half interest in the six year old bull, Radcliffe of Pencoyd 26950, from William Bartlett of Barron.

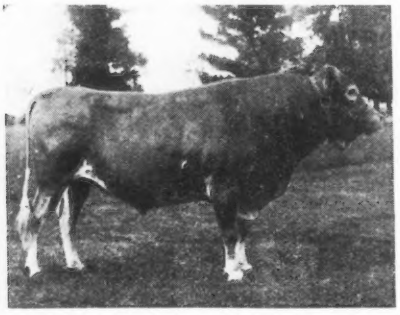

RADCLIFFE OF PENCOYD 26950

Up to the present time Mr. Bartlett has had mainly grades in his herd. but now is getting nicely established in pure breds. He felt, however, that his bull needed a better chance than he could give, himself, so consented to send him down to Eau Claire for a time.

Mr. Bartlett is president of the Barron County Guernsey Breeders' Association and has been one of the hardest workers for the success of Guernseys in that progressive Wisconsin county.

One of the grade daughters of Radcliffe of Pencoyd 26950 in Bartlett's herd has produced in one mouth sixty-two pounds of butter fat as a two year old. If this is any indication of what his pure bred daughters can do, Bartlett and Langdell are to be congratulated upon the possession of this sire.

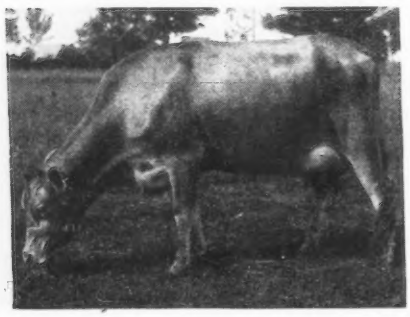

GRADE DAUGHTER OF RADCLIFFE OF PENCOYD 26950

Has produced 62 lbs. fat in 1 month at 2 years old

He combines in his pedigree May Rose 2d 3251 P. S. and Glenwood Girl VI. 9113 as well as other animals of outstanding merit, including Nella Jay 4th 38233. His sire is Imp. Golden Secret of Lilyvale 10028, with seventeen Advanced Register daughters and one Advanced Register son, while his dam is Lilac of Pencoyd 20577 with a record of 609 pounds of butter fat.

Mr. Langdell has twenty-four pure bred Guernseys and about as many grades. His first two cows entered in the Advanced Register are now finishing good records: Imp. Golden Lassie of the Isle 2d 40670 with over 400 pounds of butter fat in class DD and Lassie's Alida Louella 73270 with over 360 pounds of butter fat in class G. He has other cows ready to start and expects to test continuously.

The farm consists of 320 acres of very fertile land with good pasture facilities and will prove to be a leading Guernsey center in the near future.

This transaction is typical of Barron and Eau Claire counties, both of which are developing very rapidly in the pure bred Guernsey business.

—W. A. FREEHOFF.

A Successful Cow-Testing Association

It is very interesting to note from my past experience as cow tester of the Waukesha Guernsey Cow-testing Association, how the members have increased the production of their herds through better care and feeding methods and culling out of the less profitable cows. A "star boarder" in the Waukesha Guernsey Cow-testing Association is something of the past.

All members of the Waukesha County Guernsey Cow-testing Association are also members of the Waukesha Guernsey Breeders' Association.

The members of this Association are not only realizing increased production and profit through better care and feeding, but also in the use of higher class pure bred bulls with large production records back of them, which aids materially to increase even greater quality and production in Guernsey cows of Waukesha County.

Through the very high prices of feeds and shortage of labor it has been impossible for all members to make as good a showing as their cows were capable of doing.

Among those that were not so seriously effected through the shortage of help and high prices of feed and still made a creditable showing are such herds as that owned by F. E. Fox of Waukesha, who has repeatedly had a good number of cows in the forty pound list as well as high cow of the Association, Fern's Beauty of Pinecliff 32741 with 744 pounds of fat to her credit, and Bess of Sharon 69074, with 658 pounds of fat as a senior two year old which places her first in her class for all Guernseys of that age in Wisconsin.

With cows of this type and rank as well as several others of equal quality with the very high class senior and junior "May Rose" herd bulls, Benton's May King of Ingleside 27446 and Aviator of Edgemoor 49387 respectively, Mr. Fox bids well for the future.

Another herd is that of Wild Wood Point Farm, Nashotah, owned by G. W. Adams, under the management of A. M. Sersted, who formerly was manager of Fewacres Farm, Wawatosa owned by F. D. Underwood.

Mr. Serstead has there developed some very high records, some being Class Leaders, and through careful selection and breeding has developed one of the best show herds in the State.

Mr. Serstead entered the herd of Wild Wood Point Farm in the cow-testing Association less than a year ago. This herd has held first place for high herd average five months, last month being the highest, and 50 per cent. of the milking herd are two year olds.

Several of these cows are on Advanced Register test, and in the near future Advanced Register testing will be carried on very extensively.

The splendid results obtained in the cow-testing Association thus far with this herd should indicate that some very large Advanced Register records will be developed, and with the high class double May Rose bull, Sunnybrook Barrington 50832, at the head of the herd some very high class stock can be looked forward to.

If present plans are not seriously handicapped this herd should rank among the best in the county.

Dan Claffy and Son of Waukesha, are also making a very creditable showing in the cow-testing Association and their fine herd bull that won first place as senior calf at the Waukesha County Dairy Show last spring, shows that they are well on the road to success.

Earl Roberts of Oconomowoc has a

good number of cows in the forty pound list each time, which includes some very high producing grades.

L. B. Stevens of Hartland has held high cow and high herd average several times, and is now also doing Advanced Register work. A very fine May Rose bull heads the herd.

Among others that are doing good work are J. M. Harvey, Waukesha, R. J. Coombs, Troy Center, C. J. Tempero, Pewaukee, Walter Hardiman of Templeton, as well as many others.

To offer an incentive to the members for a high herd average production a silver trophy is awarded by the Association to the member having the highest herd average for a year and to become permanent property the trophy must be won two years in succession.

—Raymond Wyland, Tester

Wisconsin State Fair

The Guernsey exhibit at the Wisconsin State Fair was probably the largest in the history of the fair. About 180 Guernseys owned by twelve breeders, and members of Boys' and Girls' Calf Clubs, were brought into the judging ring on September 9, where the placings were made by Professor H. H. Kildee, Iowa State Agricultural College, Ames, Iowa. Praccally all the bull classes and cow classes had splendid top notchers, but there were also some inferior animals in a number of these classes. Both the senior and junior yearling heifer classes were outstanding for their large numbers of splendid individuals. In the junior yearling heifer class A. W. Fox, Waukesha, won second, third, and fourth prizes with three daughters of the same sire. In the class of senior heifer calves thirty head were shown, making this the largest class of Guernseys exhibited.

Hopeful of Edgemoor 39978, a bull just over three years old and exhibited by Goodhand Kingston & Son, Waukesha, was made senior grand champion bull. The junior champion bull was Nelly's May Rose 54118, exhibited by F. E. Fox, Waukesha.

Sonack of Hillstead 29734, exhibited by F. E. Fox, was made senori and grand champion female. A. W. Fox's Tristan's Delight a junior heifer calf was the junior champion.

Much credit for the splendid display of Guernseys must be given to some of the county Guernsey Breeders' Associations. Officers and members of these organizations have been active for many weeks selectiing outstanding individuals, and that they had succeeded was well attested by such splendid county displays as were made by Waukesha, Wood, and Calumet Counties.

The exhibitors were as follows:

James H. Beirne, Oakfield, Wisconsin.

A. P. Bean, Vesper, Wisconsin.

Clark & Jackson, Grand Rapids, Wisconsin.

C. J. & W. A. Connell, Waukesha, Wisconsin.

S. G. Courteen Oconomowoc, Wisconsin.

H. J. Duecker, Chilton, Wisconsin.

A. W. Fox, Waukesha, Wisconsin.

F. E. Fox, Waukesha, Wisconsin,

W. M. Jones, Waukesha, Wisconsin.

Goodhand Kingston & Son, Waukesha, Wisconsin.

J. R. Love & Son, Waukesha, Wisconsin.

Geo. McKerrow & Sons, Pewaukee, Wisconsin.

A detailed statement of the awards follows:

Bulls 3 Years and Over

1. Hopeful of Edgemoor 39979, Goodhand Kingston & Son, Waukesha, Wisconsin.
2. Golden Hero of Beirnetown 25705, James H. Beirne, Oakfield, Wisconsin.
3. Tristan's Douglas 28959, A. W. Fox, Waukesha, Wisconsin.
4. Park's Prince of Lima 29530, H. J. Duecker, Chilton, Wisconsin.
5. Florham Victor 37061, Clark & Jackson, Grand Rapids, Wisconsin.

Bulls 2 Years and Under 3

1. Proud Prince of Edgemoor 43685, A. W. Fox.
2. Ultra King of Edgemoor 42532, Geo. McKerrow & Sons Co., Pewaukee, Wisconsin.
3. Beauty Eagle's Bonny Boy 42893, S. G. Courteen, Oconomowoc, Wisconsin.
4. Glenrose of Mineral Home 42368, Seymour Brothers.
5. Imp. Alexander of the Lewis Farms 45191, James H. Beirne.
6. Choice's Governor of Walnut Ridge 54949, A. P. Bean.

Senior Yearling Bull

1. Toreador of Edgemoor 49588, August Vogel, Milwaukee, Wisconsin.
2. Olson's Dandy, A. W. Fox.
3. Patrol of Edgemoor 49390, J. R. Love & Son, Waukesha, Wissin.
4. Elizabeth's Topsy Boy 53269, Dr. A. J. Hodgson, Waukesha, Wisconsin.
5. Nubin of Hero Dale, James H. Beirne.

Senior Bull Calf

1. Nelly's May Rose of Denmark 54118, F. E. Fox, Waukesha, Wisconsin.
2. Kate's King 54921, W. M. Jones & Son, Waukesha, Wisconsin.
3. Shoreland's Planet's Pioneer 56979, Edwin K. Lund.
4. Beauty Eagle's Recorder 54010 S. G. Courteen,
5. Arba's Lady King of Medford 55385 Clark & Jackson.
6. Glendalia's GlenwoodLad 55274 S. G. Courteen.
7. Aurora's Choice of Elmwood 56000, A. P. Bean.

Junior Bull Calf

1. Beauty Eagle's Prince 57090, S. G. Courteen.
2. May King's Duke of Waukesha 56781, F. E. Fox.
3. Plato of the Pine Grove 57688 Irvin Nuttleman.
4. Golden Boy of Cedar Wood 666 James H. Beirne.
5. Bessie's Charger of Spring Meadow 57136, Lewis H. McGrath, Chilton, Wis.

Cow 4 Years and Over

1. Sonack of Hillstead 29734, F. E. Fox.
2. Fern's Beauty of Pinecliff 32741, F. E. Fox.
3. Dorothy Glenwood 38928, Clark & Jackson.
4. Juanita's Lily 43121, James H. Beirne.
5. Sweet Alice of Norwood 2d 59135, A. W. Fox.
6. Imp. Chywoone Erica 44537, Goodhand Kisgston & Son.
7. Amorina of Hillstead 29091, Goodhand Kingston & Son.

Cows 3 Years and Under 4

1. Henrietta of Broad Ripple 63989, Fruit Bros., Waukesha, Wisconsin.
2. Raider's Butterwitch of Muskego 62838, Goodhand Kingston & Son.
3. School Girl's Success 68184 A. W. Fox.
4. Raider's Irene of Muskego 63451, Goodhand Kingston, & Son.
5. Belerma of Hero Dale 64415, James H. Beirne.

Heifer 2 Years and Under 3

1. Beauty Blossom, of Maple Hill 71461, Fruit Bros.
2. Evelyn of Hero Dale, James H. Beirne.
3. Raider's Minnie of Muskego 71723, Goodhand Kingson & Son.
4. Pearl of Hero Dale 66975, James H. Beirne.
5. Violet of Louis Corners 73466, F. F. Thielke & Son, Kiel, Wisconsin.

SENIOR YEARLING HEIFER

1. Topsy Kate 79627, W. M. Jones & Son.
2. Les Parisienne Des Ruettes 78428, Fruit Bros.
3. Forest's Ramee of Hawthorne 81772, Goodhand Kingston & Son.
4. Evelyn of Louis Corners 84780, F. F. Thielke & Son.
5. Polly of Shady Gulch 2d 81909 C. J. & W. A. Connell, Waukesha, Wisconsin.

JUNIOR YEARLING HEIFER

1. Governor's Yeksa Queen of Walnut Ridge 94391, G. S. Love & Sons.
2. May's Morning Glory, A. W. Fox.
3. Beauty's Dewdrop, A. W. Fox.
4. Duenna B's Bluebell, A. W. Fox.
5. Glenwood's Sundari 84553, S. G. Courteen.
6. Glenwood's Minta Rilma 84552, S. G. Courteen.
7. Phillip's Favorite of Hawthorne 87798, J. R. Love & Son.

SENIOR HEIFER CALF

1. Miss Dorothy of Maple Hill 89871, Fruit Bros.
2. Hattie of Louis Corners 92514, F. F. Thielke & Son.
3. Golden's Sweet Alice 93633, A. W. Fox.
4. Unamed Calf, H. J. Duecker.
5. Ultra Butternut Blossom 89942, W. M. Jones & Son.

JUNIOR HEIFER CALF

1. Tristan's Delight, A. W. Fox.
2. Beauty Eagle's Sundari 92075, S. G. Courteen.
3. Wonder Girl of Muskego, 92453 Goodhand Kingston & Son.
4. Tristan's May Queen 95550, A. W. Fox.
5. Wide Awake Butty Girl 95377, Wilbur Becker, Fort Atkinson, Wisconsin.

SENIOR AND GRAND CHAMPION BULL

Hopeful of Edgemoor 39979, Goodhand Kingston & Son.

JUNIOR CHAMPION BULL

Nelly's May Rose of Denmark 54118, F. E. Fox.

SENIOR AND GRAND CHAMPION FEMALE

Sonack of Hillstead 29734, F. E. Fox.

JUNIOR CHAMPION FEMALE

Tristan's Delight, A. W. Fox.

AGED HERD

1. Goodhand Kingston & Son.
2. A. W. Fox.
3. James H. Beirne.
4. Clark & Jackson.

YOUNG HERD

1. A. W. Fox.
2. James H. Beirne.
3. A. P. Bean.

CALF HERD

1. H. J. Duecker.
2. James H. Beirne.
3. A. P. Bean.

GET OF SIRE

1. A. W. Fox.
2. W. M. Jones.
3. Goodhand Kingston & Son.
4. S. G. Courteen.
5. James H. Beirne.

PRODUCE OF COW

1. Goodhand Kingston & Son.
2. A. W. Fox.
3. Clark & Jackson.
4. S. G. Courteen.

FOUR COWS IN MILK

1. James H. Beirne.
2. Goodhand Kingston & Son.
3. A. W. Fox.

Lincoln County Guernsey Breeders Meet

The Lincoln County Guernsey Breeders' Association held their first annual sale at the farm of W. W. Vickey of Gleason on Friday, September 5. In spite of the bad weather conditions and intermittent showers the sale was well attended and the cattle sold at a good price for the northern country.

Forty head of grade Guernsey females were offered for sale, the great majority of them being heifers. The highest priced animal of the sale was a nine year old cow of outstanding quality, which sold for $220. One other cow sold for $210. The average of the sale was $131.

The animals offered at this sale were purchased in Waukesha and Eau Claire Counties. Most of these cattle were from dams which had been proven good producers in Cow Testing Associations.

—W. A. HOLLOWAY
Secretary

W. F. Coopwood, Nashoba, Tennesee, Buys Foundation Stock in Waukesha County

W. F. Coopwood of Nashoba, Tennesee, recently purchased a small but select foundation herd of pure bred Guernseys, and made his selections among herds in the Guernsey Capital of America, Waukesha County.

For a future herd sire he purchased Truax of Pauline's Wood 52067 sired by Waddington Noble Count 38493, out of Raider's Rose of Waddington 48269 with a record of 9,250.9 pounds of milk and 477.86 pounds of butter fat at two years, and she is by Imp. Border Raider 22243 A. R. The dam of Truax of Pauline's Wood 52067 is Lorette of Pauline's Wood 54590 that has an Advanced Register record of 11,065.5 pounds of milk and 523.04 pounds of butter fat as a four year old, and is out of Augusta's Lily 16192, a daughter of Lily Ella's Jeweller 5417, having a record of 7534 pounds of milk and 365 pounds of butter fat. This sire, being backed by great producers, should make an excellent herd sire for Mr. Coopwood.

Two choice females were also purchased, one being a granddaughter of Two Creeks 8648 and the other Masher Sequel-Glenwood bred heifer.

Mr. Coopwood's farm is located in a Holstein district, and these purchasers are looked upon as another strong argument in favor of the Guernsey. The milk received from his herd is sold in the city, and in order to have a more ultra fashionable product to offer his trade, Mr. Coopwood decided in favor of the Guernsey.

—F. E. Fox

Foreign

Guernsey Cattle for Cuba

Mr. J. R. Clark of Canisteo, New York, writes the office that early in October he expects to take about twenty head of pure bred Guernseys to Cuba for Mr. E. B. Jones a native of Vermont, who has spent the last fourteen years in Cuba where he has a large fruit and vegetable ranch, just outside of Havanna.

The herd sire will be Max of Thompson City 51220, whose picture is shown herewith. He was first prize yearling at the Hornell Fair this year and was sired by Tom Ril-

MAX OF THOMPSON CITY 51220

ma 4th 36026 and out of Irene of Thompson City 2d 51305.

The females are all young bred cows of the Rilma-Ledyard families.

Mr. Clark says that he will go with these cattle and stay with Mr. Jones until the dairy end of the business is established. As the Cuban people are beginning to acquire a taste for ice cream, a complete ice cream plant will be installed and he expects that there will soon be a demand for more Guernseys in order to produce the quality of ice cream which Mr. Jones expects to make.

The native cattle of Cuba are more of a beef than a dairy strain, but the people are beginning to wake up to the importance of dairying and as soon as the Texas fever tick problem can be handled satisfactorily the dairy industry will undoubtedly grow very rapidly.

General

Mr. Gill's Class Gaining Favor

In the July 1 issue of the JOURNAL was a piece by E. T. Gill recommending a Farmers' Advanced Register class. As yet I have attempted no Advanced Register work, but hope to in the near future. The work as carried on now is all right to show what good cows can be persuaded to do, but a class such as Mr. Gill proposes would in the long run, I feel sure, be of benefit to the breed in all ways.

—H. E. WIMER

Uncle Sam Will Catalogue Dominant Breeds by Counties

In the nation-wide campaign to promote the general use of pure bred sires and better live stock, the United States Department of Agriculture will keep records of the agricultural counties according to the breeds of live stock which predominate in them. Practical experience has demonstrated the desirability of communities concentrating on the production of only a few breeds and types of the different classes of live stock. Such management not only enables the individual farmers to aid each other in improving and upgrading their stock, but also gains for the communities wide reputations as centers for certain breeds. The raising of several dominant breeds in any community makes that locality the mecca for prospective purchasers who are desirous of buying animals of those breeds, and also makes it possible for buyers to obtain stock in large quantities.

For the service of persons interested in examining or selecting live stock, the department will keep a record of the dominant breeds and varieties of the different kinds of live stock in each county where such information is obtained from accurate and dependable sources. Pending future developments in this work, a breed or variety will be considered dominant if 100 or more good pure bred sires of that breed or variety are owned and used for breeding in a county. Sources of information concerning these farm animals will include county agents, officers of State agricultural colleges, and representatives of State Boards of Agriculture. The departments requests that state and county live stock associations transmit figures and all data available on the pure bred sires of their region to their local county agent or the State agricultural college. This material should include a statement of the number of pure bred sires in the county, together with the date when the information was gathered. Initiative in collecting and reporting these data rests entirely with the county and State officials.

Information gathered in this way by the Department of Agriculture will be available to the public. Thus persons wishing to purchase any kind of live stock may ascertain readily what counties in the United States, according to the records, have pure bred sires of the various breeds in which they are interested. Naturally where as many as 100 pure bred sires are used in a community, these herd headers will stamp their quality to a considerable extent on the live stock of that county and lead to the production of many desirable grade females, as well as pure bred stock of both sexes. Furthermore, in counties where a certain breed is considered dominant, even though there are less than 100 pure bred sires, such facts should be reported and will be kept as supplementary records.

Big Guernsey Sale

One of the most unusual of livestock events in the Northwest is a Guernsey auction sale. Admirers of this breed will be glad to learn that one will be held at the Pacific International Livestock Exposition during the week November 17-22.

The sale will be conducted under the efficienet management of the Western Breeders Sales & Pedigree Company.

It is planned to put in this sale the highest class of Guernseys ever sold in the West. Already one cow with a record of 600 pounds has been listed for the sale.

W. A. Goodin, president of the Oregon Guernsey Association, and Mrs. A. J. Hughes, secretary of the Clackamas County Guernsey Association, compose the committee to pass on the merits of the stock which breeders will consign.

It is recognized by the breeders that the Pacific International Livestock Exposition offers an outstanding opportunity to get their respective breeds before the public and that the best way to get the desired results is to make the showing in accordance with the good qualities of the animals. The Guernsey breeders will put a high class of animals in the sale because sale values at a great show like this one go a long ways in fixing the mind of the public on prices that are being paid by buyers. If the Guernsey breeders are able to keep up the pace that they have set in animals already consigned the sales report will show something sensational.

—WESTERN BREEDERS' JOURNAL

Stock Entry Closing Date---October 15, 1919

—FOR—

Pacific International Live Stock Exhibition at Portland, Oregon

Premium Lists and Entry Blanks may be obtained on request by applying to

O. M. Plummer **431 Northwestern Bank Bldg.** **Portland, Oregon**

INDEX TO ADVERTISERS

Abbeyleix Farm, Penllyn, Pa. A-27
Albamont Farm, Campton, N. H. Inside Back Cover
Anderson, Alfred, Holton, Mich. 300
Appletree Point Farms, Burlington, Vt. A-16
Armstrong Cork & Insulation Co., Pittsburgh, Pa. A-60

Baltimore Co. Guern'y Breeders' Ass'n, Timonium, Md. A-48
Beaver Ridge Farm, Bedford Hills, N. Y. A-19
Bellview Farm, Valley Falls, N. Y. A-51
Bellwood Farm, Pittsburgh, Pa. 300
Biesecker, J. S., New York, N. Y. 298
Bishop, E. A., Peterboro, N. H. 299
Boneka Guernseys, Valley Falls, N. Y. A-36
Bonnie Brae Farm, Clinton, N. Y. 289
Breeders' Exchange 291
Breeders' List 292
Broad Acres, Springfield Center, N. Y. A-27
Brookmead Farm, Devon, Pa. A-38
Burnside Farm, Eccleston, Md. A-33

Caribou Farm, Duluth, Minn. 289
Chapin & Company, Chicago, Ill. A-44
City Home Farm, Barron, Wis. A-31
Cloverdell Farm, Colmar, Pa. A-21

De Laval Separator Co., New York, N. Y. A-53
Dellwood Farm, Mt. Kisco, N. Y. A-11
Dunlop, W. R., Landenberg, Pa. A-52

Edgemoor Farm, Santee, Calif. A-32
Edgewater Farm, Canandaigua, N. Y. A-15
Empire Cream Separator Co., Bloomfield, N. J. A-29

Falcon's Flight Farms, Litchfield, Conn. A-12
Fillmore Farms, Wellesley Farms, Mass. A-33
Folly Farms, Libertyville, Ill. A-23
Four Pine Farm, Hinsdale, Ill. A-56
Freehoff, W. A., Waukesha, Wis. 291
Fretz, Wm. F., Pipersville, Pa. A-43

Gayhead Farm, Freehold, N. Y. A-57
Gordondale Farm, Nelsonville, Wis. A-31
Grassland Farms, Taconic, Conn. A-25
Green Acre Farms, Nazareth, Pa. A-35
Green Meadow Farm, Williamstown, Mass. A-40

Haddon Farms, Haddonfield, N. J. A-23
Harbor Hill, Roslyn, N. Y. A-54
Harwood Farm, Littleton, Mass. A-43
Herdlea Farms, New Hope, Pa. A-22
Herriard Park, Bassingstoke, England. A-7
Highlands, The, Linwood, N. Y. A-34
High Point Springs Farm, Olivebridge, N. Y. A-15
Hillswold Farm, Shrewsbury, Mass. A-19
Hub, The, Boston, Mass. A-24
Hylsted Farm, Dover, Mass. A-49

Inverness Farm, Ripon, Wis. A-10
Iowanola Farm, Des Moines, Iowa A-39
Island Farm, Floodwood, Minn A-45
Ithaca Sales & Pedigree Co., Ithaca, N. Y. 298

Jean Du Luth Farm, Nickerson, Minn. A-10
Johnson, O. S., Tipton, Iowa A-13

Kath-a-Jule Farm, Seville, Ohio A-10
Kenwood Farms, Burlington, Vt. 298

Ladd, John W., Detroit, Mich. A-43
Langwater Farms, North Easton, Mass. A-30
Larrowe Milling Co., Detroit, Mich. Inside Front Cover
Laudholm Farms, Wells, Maine A 37
Liseter Farms, Rosemont, Pa. A-37
Locust Lane Farm, Etters, Pa. A-50
Lone Pine Farm, Angus, Wis. A-31
Louden Machinery Co., Fairfield, Iowa. 293

Maple Hill Farm, Waukesha, Wis. A-27
Maple Shade Farm, Pomeroy, Pa. A-23
Mixter Farms, The, Hardwick, Mass. 282-3
Moore Bros., The, Albany, N. Y. 300
Mound City Farm, Platteville, Wis. A-39
Myrna Maree Farm, Leetonia, Ohio 300

N. Y. State Guernsey Breeders' Asso. Outside Back Cover

Oak Hill Farm, Red Bank, N. J. A-11
Oakhurst Farm, Millerton, N. Y. A-36
Oaklands Farm, Mukwonago, Wis. 300

Peer, F. S., Cranford, N. J. 286
Peirce, Chas. C., Boston, Mass. 300
Pencoyd Farm, Bala, Pa. A-59
Pergue Farm, Streator, Ill. A-58
Person Stock Farm, Minot, N. Dak. A-39
Pinehurst Farm, Moorestown, N. J. A-49
Pine Tree Milking Machine Co., Chicago, Ill. 295

Quaker Oats Co., Chicago, Ill. A-9

Raemelton Farm, Mansfield, Ohio A-43
Randot Farm, Lawrence, Mass. A-42
Richardson, Est of F. W., Garden City, Minn. A-52
Robindale Farm, Syracuse, N. Y. A-46
Robinson, M. W., New York, N. Y. A-33
Roughwood Farm, Chestnut Hill, Mass. A-58
Rundell, Homer F., Livingston, Wis. A-8

Saugerties Farm, Saugerties, N. Y. A-34
Shagbark Farm, Saugerties, N. Y. A-36
Shuttlewick Farm, Chagrin Falls, Ohio A-17
Sky Farm, Hillsdale, N. Y. 300
Smallidge Farm, The, Eau Claire, Mich. A-40
Southwold Farm, Golden's Bridge, N. Y. A-42
Spring Farm Guernseys, Tilly Foster, N. Y. A-52
Stockdale Farms, Lebanon, Pa. A-26
Stubbs, Alfred I., Auburn, N. Y. A-37
Suburban Farm, Glens Falls, N. Y. A-60
Sunnybrook Farm, Eatontown, N. J. A-57
Sunny Valley Farm, Waukesha, Wis. A-21

Tarbell Farms, Smithville Flats, N. Y. A-21
The Oaks Farm, Cohasset, Mass. A-18
Thorn Hill Farm, Deerfield, Ill. A-46-47
Trempeaeau Co. Guernsey Breeders, West Salem, Wis. A-46
Tristram Farm Company, Eau Claire, Wis. A-34

Ubiko Milling Company, Cincinnati, Ohio. 299
Uplands Farm, Ipswich, Mass. A-20

Waldorf Farms, No. Chatham, N. Y. A-51
Waterhouse, W. H., Westminster, Mass. 300
Waukesha Co. Guer'y Breeders' Ass'n, Waukesha, Wis. A-55
Waukesha Stock Farm, Waukesha, Wis. A-40
Wern Farm, Waukesha, Wis. 300
Whitman, J. W., Ovid, N. Y. 298
Williams, J. M., North Adams, Mich. A-8
Willow Brook Farm, North Pembroke, Mass. A-42
Willowmead Farm, Roxbury, Conn. 300
Wyebrook Farm, Loudonville, N. Y. A-8

INDEX OF HERD REGISTER

IN OCTOBER 1 JOURNAL

Cows, Nos. 92001 to 93280
Bulls, Nos. 56401 to 57040
A. R., Nos. 7181 to 7260

COWS

Name.	No.
Abbeyleix Lady	93028
Abraham's Crystal Babe	92302
Ada of Honeyville	92511
Ada of Hylsted	92129
Ada of Saginaw	92383
Ada of Waldwic	93101
Ada's Daisy of Breezy Bank	92348
Adeline of Waldwic	93100
Afton Flower's Liberty Bond	92949
Agnes Beaulieu 2d	93245
Agnes Dolly of Leslin	92588
Agnes of Kinderhook	92824
Agnes Valentine of Buena Vista Farm	92604
Alba June of Sunnyside	92271
Albamont Bluet	92432
Albamont Fleur-de-Lis	92431
Albamont Gentian	92430
Alcantara	92106
Alice Marie of Mara Alva	92262
Alice of Knollcrest	92290
Alice of Waldwic	93098
Alma of Verdun	92919
Alma of Waldwic	93097
Alouette T.	92420
Alpha of Limestone Farm	92619
Altata	92248
Alta Violet's Duchess	92856
Altha's Queen of Mara Alva	92930
Althea of Northland	92097
Alturia of Guernsey Dell 2d	92906
Amelia Hawley Golden	93176
Ames May Queen Alpha	93083
Ames May Queen Beta	93084
A Mornerdale Abbie	92056
Anasequel 2d	92508
Angelica of Far-View-Farm	92195
Annabell of Empire	92691
Annalee of Empire	92690
Annette of Riverdale	92920
Annie Franc of Riviera	93211
Ann of Rising Sun	92898
Anno of Pine Ridge	92484
Anthenia of Walnut Grove	92149
Anton's Bessie Rose	92112
Anton's Frances Rose	92111
Anton's Milk Maid	92655
Appin's Dolly	92639
Apple Blossom of Ballard Farm	92455
Apple Tree Cleopatra	92817
Apple Tree Elaine	92818
Arbutus of Watervliet	92085
Arline of Waldwic	93099
Atalanta of Briarcombe	93111
Augusta's Edna of Maple Glen	92550
Author's Lucretia	92892
Ava of the Elms 4th	92218
Ava Sennett of Bellmath	93112
Avis of Waldwic	93096
Avonlea May of Mara Alva	92020
Avonlea of Mara Alva	92580
Babe of Cloverland	92555
Bambina of Webb Farms	92337
Bar Maid of Edgemoor	92060
Beata of Silver Spring Farm	92620
Beatrix of Ingalwood	92487
Beauty Eagle's Mabel	92077
Beauty Eagle's Sundari	92075
Beauty Ladd	93053
Beauty of Champion	92621
Beauty of Clover Valley Farm	92280
Beauty of Hampshire Stock Farm	92373
Beauty of Van Meter	92343
Beauty's Glen Ellen	93006
Beauty's Lady	92574
Becke's Beauty	92015
Becky of Wildwood	92393
Bedamont La Chêne of Summit Dale	93094
Beebe of Waldwic	93104
Bel Air Betsy	92142
Bel Air Merry Xmas	92143
Bel Air Rose	92141
Beldame of Island Farm	92742
Beldame's Beda of Island Farm	92745
Belerma's Bell of Beirnetown 2d	92360
Bell Boy's Daisy	92308
Belle of Waldwic	93103
Belle W. 2d's Tessie	92543
Bellona's Beauty of Brookside	92345
Bellwood Pretty Daisy	92727
Belton Mary	92867
Berkshire's Zayma	92220
Bertha of Curles Neck	92936
Bertha of Fairmead	93221
Bertha of Upton Pyne	92668
Bessie Glenwood Peerless	93120
Bessie Grenelda	92449
Bessie May of Elm Grove	92659
Bessie M. of Fernwood	92548
Bessie of Clover Valley Farm	92282
Bessie of the Swale	93209
Bessie's Bertie of Mapleview	92603
Bess of Kenjockety	92539
Bess of Malvern	93243
Beta of Fairview	92229
Beth's Dolly of Westlook	92875
Betsey Neopit	92791
Betsy of Audley	93215
Betsy of Hillsdale	92422
Betsy Rose of Outlook Hill	92070
Betty Jane of Ridgeland	92912
Betty of Applecot	92461
Betty of Stone Hill Guernsey Farm	92257
Betty of Sycamore Heights	92617
Betty of Waldwic	93102
Betty of Walnut Grove	92148
Betty of Watervliet	92086
Betty's Fern of Pokeberry Farm	92172
Beulah Ann	92486
Beulah of Clearfield	92764
Beverly D.	92321
Bewla of Rowe Farm	92497
Blanche's Best	92016
Blanchflower of Fernbrook	92942
Blanchflower's Delight of Pleasant View	92999
Bliss's Stubby	92025
Bloom's Yeksa Rose	92798
Blossom of Stone Hill Guernsey Farm	92258
Blossom of Sylvanite	92442
Blossom's Mona Girl	93042
Blossom's Pet	93238
Bluebell of Pleasant Lane	92557
Blue Bell's Rose	92905
Bolsa Chica of Westholm 2d	92890
Bon Fille of Jean Du Luth	92657
Bonnie Ann	92194
Bonnie Belle of Knollwood Farm	93152
Bonnie Bell of Cicero	93190
Bonnie Bess of Old Homestead	92644
Bonnie Butter Girl of Oak Hill	92626
Bonnie Gem of Creek Farm	92594
Bonnie Lassie of White Hall	93125
Bonnie May of Tillamook	92368
Bonnie of Hill Girt	92751
Bonnie of Round Top	93049
Bonny Bertha of Spencer Farm	92473
Boody of Pine Ridge	92485
Bo Peep's Lassie of Wildwood	92395
Border's Merinet of High View	93192
Bralef Roselsie of Bella Vista	92925
Branford Ino	92349
Branford May Fern	92350
Branford Warrior's Midget	92998
Braye Maid's Fancy of Gaylord Farm	92542
Broadlawn Bessie	92043
Broad Ripple's Golden Queen	93240
Brookdale's Constance	92230
Brookdale's May Queen	92231
Brookdale's Una	92232
Brookdale's Victoria	92435
Brookmead's Dairymaid 2d	92847
Brownie of Maple Park	92933
Bryn's Lassie	92808
Bubble of Cornville	93128
Buckeye Maid 2d	92695
Burnie Girl	93022
Buttercup of Knollcrest	92291
Buttercup of Mound City	92760
Buttercup of Mt. Pleasant	92765

Name.	No.
Buttercup of Neill Heights	92858
Butter Cup's Pearl of Pleasant View	92156
Butter Girl of Engelwood	93051
Butter Girl of Village View Farm	92101
Candota	92643
Carrie of Longmeadow Farm	92803
Carrigna	92107
Cascade Faithful	92613
Cascade Minette	92612
Cathedral Princess	93274
Cato of Malvern's Butter Cup	93244
Cato of Malvern's Jewel	93246
Cavalier's Midget	92179
Cecil of Rising Sun	92894
Cedora of Pleasant View	93155
Celena's Hazel	92063
Cena De Etta	92723
Central's Queen	92134
Charity El Moore	92464
Charity of the Elms	92219
Charlotte of Spring Brook Farm	92698
Charming Maid of Stonecliff	93143
Cheery's Beauty	92568
Chêne's White Lily	92476
Cherry Hill Doreen	93241
Cherry Hill Yvonne	92103
Cherry of Sugar Grove	92931
Cherry of Twa Brigs	92297
Cherub's Lily	92943
Chief's Katy of Shady Nook	92553
Choice of Spencer Farm	92472
Christy's Lura Coralily	92954
Cissy of Fairmead	93222
Citron of Rising Sun	92900
Clairvoyant's Jewel	93230
Clairvoyant's Lady	93229
Clara of Curles Neck	92937
Clara's Rose of Glanville Farms	92506
Cleola	92982
Cleonora	92981
Cleopatrie of High Rocks	92822
Cleveland Molly	92589
Cloro of Rose Garden	92866
Clover Lawn Lily	93279
Clynmalira Fairy	92660
Coal Bluff's Bessie	92752
Cobleskill Lady Sterling	92113
Colleen of Hylsted	92130
College Boy's Beauty Girl	92948
Columbine of Sylvanite	92443
Companion's Marilla of Oak Ridge	92640
Conyers Gay Lass 2d	93163
Cora of West Side	92787
Coronation Daisy of Tarbell Farms	92178
Corsair Lady	92904
Countess of North View	92891
Coventry Narcissus	93275
Cozine's Princess	92352
Creamdale Lady Auricula	92717
Creamdale Rilma	92718
Creamland Bonnie	92859
Creusa's Tiny Prize	92662
Cricket of Ewing	93137
Cupid's Alyssum of Fair Meadows	92623
Cyclop's Gem of Knollwood	92080
Cylintha Fern	92504
Cylintha Flora	92505
Cylintha Floss	92503
Daimarin	92653
Dairymaid of Cor-Alfa Farm	92161
Dairymaid of Muskego	92051
Dairymaid's Girl	93076
Dairy's Jewel of Briarbank	92719
Daisy Dimple of Engelwood	93052
Daisy of Bronxland	92457
Daisy of Brookglen	92571
Daisy of Elk Meadow	92054
Daisy of Guernsey Homestead Dairy	93208
Daisy of Hampshire Stock Farm	92374
Daisy of the Valley	92797
Daisy's Madison Spotlight	92879
Daisy's Mayflower of Clover Daily	93090
Daisy's Pearl of Dupont	92848
Daisy Spot of Meadow Spring Farm	93181
Daisy's Queen of Pleasant View	92157
Daisy's Rose of Cedarwood	92058
Damsel of Linwood	92334
Dancing Girl of Edgemoor	92061
Daphne of Willow Brook	93118
Dareta Masher	93256
Darlin' Daisy	92689
Darling of Brookings	93003
Dawn of Linwood	92333
Daybreak of Ewing	93134
Dede Mason	93041
Delcastle Beda	92598
Delcastle Polkadot	92735
Delilah Celesta	92046
Della May Queen of Triple Oaks	93133
Delphia of Rainier View	92886
De Lucia Cebesta	92045
Dena's Fairy of Maple Ridge	92772
Dew Drop of Wild Farms	92566
Diana of Hill Girt	92377
Dimple of Halfred Farms	92241
Dimple's Deer	92601
Dixie B. of Red Rock	92709
Docie of Amy	92843
Docile of Empire	92021
Docile of Longwood	92318
Dodge's Gold Seal	92700
Dollie B. of Willowood Farm	92971
Dollie of Willow Wood	92522
Dolly of Elk Meadow 2d	93082
Dolly of Pine Hill	92911
Dolly of The Oaks	92191
Dolly's Beauty	92171
Dolly's Molly's Babe	92683
Dolly's Vermont Girl	92682
Donibristle's Louise	92202
Donnington Maid of Red Rock	92710
Donnington's Jewel of Idylewilde	93204
Don's Duchess of The Oaks	92190
Doodo's Bo Peep	93114
Dora of Camp Run Guernsey Farm	92327
Doris of Green Lodge	92834
Doris of Kinderhook	92825
Dorothy M. of South View	92923
Dorothy of Walnut Grove	93060
Dorothy Pollyann	92284
Dorothy of Saginaw	92381
Dorothy's Index Jewel	92451
Dorsie of Hill Side Farm	92664
Dortha Valentine of Hill Side Farm	92663
Dot's Pearl of Cedarwood	92057
Duchess Finnie	92354
Dutchess Molly	92602
Early Bird of Rollwood	93145
Early Morn of Linwood	92335
Easter Bell of Plain View	92217
Easter Lily of Endicott Farm	92448
Ebensburg Sunbeam	93165
Echo of Linwood	92331
Echo of Stockton	92215
Eddie's Lady Bountiful	92329
Edgemoor Solina's Susie	93016
Edgerton's Dorlis	93235
Edine of Linwood	92332
Edith Cavell of Saginaw	92380
Edith of La Plaisance	92370
Edith of Linwood	92330
Edna of Linwood	92341
Efelbe's Efelce	92144
Efficiency's Princess of Lakeside	92121
Effie of Northside	92252
Eileen's Buttercup of Aitkin	92740
Elberta of Robinson Ridge	92759
Elberta of Wallbridge	92872
Eleanora Rose	93138
Elise of The Oaks	92187
Ella Louise of Creekside	92917
Ella's Pride of Cottage Hill	92527
Ellen of Clover Lawn	93280
Ellen of Edgewood	92031
Ellen of Hillsdale	92424
Ellenwood Girl of Willow Brook	92754
Ello Rene	93268
Elnora of Camp Run Guernsey Farm	92326
Eloise of Maplelawn	92961
Elrene Rendale	93011
Elsie of Beirnetown	92361
Elsie's May of Prairie Mound	93251
Elvira of Lodgegrass Farms	92067
Emelia of Hickory Grove	92956
Emma of Oak Bluffs	92311
Emma of Rose	92081
Endymion's Netsey of Frenchdale	93164
Erma	92131
Erma's May Rose	92224
Ersta	92531
Esquire's Loleta	92637
Esquire's Nita	92638
Esquire's Polly Anna of Maple Glen	92549
Essex B.	93260
Esther May	93139
Esther of Crystal Springs	92309
Esther of Far View	92868
Esther of the Glen	92119
Ethelin of Moquah	92591
Ethel of Mohican Farm	92747
Ethel of Windswept Farm	92578
Ethlyn's Mollie	92916
Etta's Pearl May of Mara Alva	92265
Etta's Pearl of Mara Alva	92266
Etwa Gross	92530
Eudamar Blunt	92869
Eudamar Penpoint	92870
Eva of Pleasant Lane	92226
Eva of Rising Sun	92897
Eva's Thanksgiving of Pine Elder Farm	92876
Excellencia VII.'s Influenza	92042
Fair Girl	92734
Fair Home Ada	92200
Fairleigh Dryad	93020
Fairmont Princess	92804
Fair View's Delight	92417
Faith El Moore	92466
Famous Glenwood of Holly	92767
Fanchon of Holly	92766
Fanetta of Maple Glen Farm	92551
Fanlinda Wabascom	92793
Fannie of Meadowbrook	92882
Fannie of Village Farm	93050
Fannie Strattan	92196
Fanny of Rising Sun	92895
Fan of Edgewater	93113
Fashion's May Camilla	92037
Favorite of Plain View Farm	92795
Favorite of Rapid City	92533
Favorite's Margaret	92310
Fawn of Goshen's Rose	92255
Faye's Dairymaid	92852
Fayette of Rollwood	93144
Fay's Lilly	92962
Ferncroft Hope	92597
Fernleaf's Corfu of Hillside	93237
Fernleaf's Spotswood of Hillside	93236
Fern of Greenwood	92125
Fillpail of Elk Meadow	93057
First Dawn's Yeksa Lass of Meadowview	92807
Fisdella	92013
Fleurie's Mary Bell	92396
Flodell Caroline	93272
Flodell Consuelo	93273
Floradella's Dutchess of Shadyside	92582
Flora of Buena Vista Farm	92605
Flora of Concord	92885
Flora of Curles Neck	92935
Flora of The Grove	92259
Flora's Beauty of Fair Meadows	92624
Flora's Beauty of Homestead	92635
Flora's Betsy of Pleasant View	93001
Flora's Violet Queen	92636
Florence Bellaire of Stafford	92721
Florence Glenwood Peerless	93119
Floss Ellerslie Golden	92436
Flossie Lou	92038
Flossie of T. S. F.	92769
Floss of Greenfield	92068

Name.	No.
Floss of Koshkonong Place	92814
Flossy of Greenwood	92127
Flower Lassie of Englewood	92577
Foshay's Dimple	92193
France Sequel's Valentine	92706
Frances of Hillside Farm	92275
Frances of Home Acres	92556
Frances of Lone Oak Farm	92945
Freda's Last	92871
Gaiety of Cold Spring Harbor	93131
Gay Lad's Belle	92841
General Bay's Orrena	92137
General's Missie of Mayowood	92842
Genevieve of Wasteland	92628
Gernie of Owen's Place	92816
Gertie of La Plaisance	92371
Gertrude of Meadowbrook	92915
Gertrude Rose of Sunny Crest	92153
Gladness of Southwood Park Farm	92922
Gladys of Rural Home	92223
Gladys's Linda	90262
Glenna of Idle Hour	93047
Glen of Jennings Farm	92667
Glenrose Beauty	93183
Glenrose Hope	93184
Glenwood Minnie of Sycamore	92029
Glenwood of Inverness	93027
Glenwood Rose of T. S. F.	92770
Glenwood's Beauty Eagle	92076
Glenwood's Dolly of Fairview	93276
Glenwood's Hilda of Linden Home	92960
Glenwood's Milkyway of Wawa	93218
Glenwood's Noble Girl	93063
Glenwood's Robin	93077
Gloria's Maid of Elmwood	92146
Glory of Menomonie Guernsey Farm	92782
Glory Rose of Appletrees	92166
Golden Belle's Pearl	92812
Golden Fleece of Wyndham	92418
Golden Gleam's Yeksa Girl	92796
Goldenhaired Fancy	92414
Goldenly of Wildwood	93004
Golden Marguerite of Cosquay	93239
Golden Nellie 2d	92005
Golden Rod of Cold Spring Harbor	93132
Golden Rod's Rosalie	92204
Golden Rose of Fieldstone	92490
Golden's Jenny Chêne	92844
Golden Star of Stockton	92339
Gold Girl's Beda of Island Farm	92744
Goldie of Old Homestead	92645
Gold Nugget of Muskego	92452
Gold Raider's Kate Pie of Willow Brook	93117
Gold Raider's Penuchie	93116
Goldseeker's Nankeen of Shadyside	92761
Governor & Beau's Frances's Bud S.	92315
Governor and Midget's Alta S.	92203
Governor's Abbie Weshpi	92028
Governor's Carolotta Weshpi	93056
Governor's Cora of Houske Homestead	92186
Governor's Daisy Bell of Addison	92681
Governor's Fantiny	92211
Governor's Jean Weshpi	92027
Governor's Lady	92213
Governor's Miss Daisy	92212
Governor's Queen of Elm Grove	93081
Governor's Reta S. of Lickbrook Farm	92181
Governor's Rigolette	92214
Grace B. of Baw Beese Farm	92716
Graceful Goda's Hopeful	92800
Gracemore's Betsy Ross	92861
Grace of Pokeberry Farm	93182
Grace's Ultra Lady of Highway	93258
Grandvu Beladia	92477
Grandvu Bessie's Nelly	92478
Grasslands Zoebass	92863
Great Hill's White Wing	92438
Greenbrier Fi Fi	92274
Greenbrier Mabel	92273
Green Meadow Hope	93072
Gretchen of Elm Terrace	93174
Grove's Bess of Briarbank	92483
Guantanamo's Mermaid	92105
Guernfalfa Ann	92002
Guernfalfa Maud	92001
Gwendeline of Fair View	93108
Gwen of Wildwood	92391
Gypsy of Louis Corners	92513
Haddon's Galicia Girl	92295
Haddon's Lady Hopewell	92294
Haddon's Tray of Diamonds	92293
Hambro's Coral Lass	92459
Hambro's Queen of Sparta	92458
Hambro's Yellow Rose	93046
Hamlet's Charity of Outlook Hill	93033
Hamlet's Sunbeam of Outlook Hill	93034
Hattie of Louis Corners	92514
Hattie of Maple Springs Farm	92065
Hawthorn's Bess	92356
Hayes Cherry of Rising Sun	92901
Hayes Daisy	92840
Hazelbell of Pine Grove Farm	93025
Hazel Dairymaid	92826
Healy's Major's Mystic Lass	92114
Heartsease of Hamstede	92091
Hebe's Pearl	93188
Helen of Atwood's Dairy	93059
Helen of Baw Beese Farm	92715
Helen of Brookside	92415
Herdlea Gold Abbess	92277
Herivel's Bright Eyes	92509
Hermione Rose	92737
Heroine of Riderwood	92678
Hero's Beda of Island Farm	92741
Hero's Rose of Beirnetown 2d	92359
Hester May Rose	92642
Hickory Grove's Fawn	92092
Highland Home Victory	92155
Highlands Amaza	92165
Hilarity of Matinecock	92288
Hilda of Menomonie Guernsey Farm	93228
Hilda's Daisy Doris of Elso Manor	92608
Hilma's Juno	92838
Holbeck's Lassie of Bon Ayre	92810
Holden's Hopeful	92253
Hollin Hall Lang May Rose	92517
Homclover	93259
Honeymoon's Blossom	92600
Honorable Patches's Trusty	93043
Honora Vivian	92849
Honor Canterbury	92372
Hope El Moore	92465
Hope's Fawn of Fairmount Farm	92976
Hope's Zella	92967
Horn's American Beauty Rose	92674
Horn's Sweet Mary Louise	92673
Ida of Elder Lawn	93199
Ida of Glenwood Farm	92907
Ida of Longview	92289
Idea of Applecot	92462
Ilma of Longview	93019
Incomparable's Primus of Mountain View	92883
Inex Muriel Marshall	92385
Irene of Lodgegrass Farms	93031
Irene's Highland Nora	92665
Isabella's Meda of Riverside	93062
Island Melita	93002
Italia of Sarnia (Imp.)	92536
Iwana's May Rose	92069
Jane of Elgin	92983
Jane of Green Lodge	92833
Jane of Prospect	92133
Janoca's Golden Lady of Briarbank	92379
Jeanette of Hillsdale	92426
Jeanette of Old Homestead Farm	92304
Jeannette of Village Farm	92692
Jean of Locust Dale	92228
Jemima of Watervliet	92087
Jennette of Brookside	92279
Jennie Bell of Pine Grove	92169
Jennie of Salt Lake	93074
Jessie of Clover Valley Farm	92281
Jeweller's Irene of Mt. Peerless	92924
Jewel of Elmwood	92806
Johanna Belle Magnolia	93178
Johanna's Rose	92205
Josephine of Mound City	92658
Joy of Matinecock	92287
Jubilina Daisy Maid	92599
Julia Godolphin	92175
Julia of Wyldwood	92784
June Blossom of Edgewood	93039
June Rose of Maple Wood	93175
June Worthing	92558
Junita of Perrydale	92827
Juny Shawnee	92615
Justice Rose	92565
Justine of Annandale	92552
Kala Lotta	92353
Kalmia's Amy	92312
Kate of Kewaunee	92736
Kate of Lodgegrass Farms	93032
Kathleen of Arnott	92073
Katinka of Bergendal	93180
Kenwood's Lady Mary	92064
Kenwood's May King's Snowdrop	93058
Kilda of Chestnut Ridge Farm	93066
King Clover's Leona	92874
King Pat's Beauty	92712
King's Ada of Four Pine	93107
King's Alice of Four Pine	93106
King's Bess of Kenwood	92672
King's Christie of Pleasant View	93196
King's Demetris	92951
King's Elsie of Utility	92018
King's Golden Charm	93197
King's Hazel of Utility	92017
Kyrta's Liberty Belle	92974
La Carlotta of Santa Cruz	92611
Lackawanna Queen	92168
La Constancia of Santa Cruz	92610
Lady Alpha 2d's Christmas Gift	92197
Lady Barrington of White Gables	92794
Lady Beauty of Ferris	92269
Lady Belle of Maple Farm	93073
Lady Bell of Highland Stock Farm	92529
Lady Bess of Outlook Hill	92071
Lady Bruce of Clover-Crest	92680
Lady Buttercup of Lakeview	92889
Lady Byng of Brookside	92676
Lady C. of Mara Alva	92264
Lady Dolly of Highland Stock Farm	92813
Lady Ellen Scott of Newichewana Hill	92510
Lady Fern of Roseneath	92095
Lady Frenchman of Fairview	93014
Lady Haig of Brookside	92675
Lady Hope of Hickory Point	92921
Ladylee of Prairie Mound	93252
Lady Mar's Daisy	92518
Lady Melrose of Wawa	93217
Lady of Dorchester	92938
Lady of Lone Pine	93127
Lady of Oak Brook	92881
Lady Phyllis of Brookside	93078
Lady Princess of Moravia	92651
Lady Rosemary	92206
Lady Royal of Brookside	93079
Lady Sequel of Locust View	92561
Lady Sheila of Lakeview	92650
Ladysmith Brunette	92972
Lady Sophia Ella	92316
Lady Twilight	92493
Lady Vera of St. Saviour's 2d	92534
Lady Virginia of Good Hope	93198
Lady Vrangue of Lone Elm	93254
Landom's B. L.'s Beauty	92034
Landom's G. F.'s Beauty	92032
Landom's Golden	92035
Langley Lady May 2d's Miss Peggy	92928
Langpen's Miranda of Ebensburg	93248
Langwater Afric Queen	93087
Langwater Evermore	93088
Langwater Laughter	93086
Langwater Waitress	93089

Name.	No.
Lanoka of Lonsdale	93226
La Perla of Santa Cruz	92609
Lassie Gold Secret	92011
Lassie of Rising Sun	92893
Lassie's Governess	92479
Lassie's Owana of Ford Homestead	92927
Lass of Johnny Cake Farm	92272
Laura of Sunnyside	92270
Lavender Buttercup	93071
Lavender Lulu	93070
Laverna of Maple Heights	92564
Laverne of Brookside Dairy Farm	92299
La Vincent's Bud	92688
Leila of Inverness	92831
Lena of White Hall	93124
Lenora of Springcrest	92697
Letitia of T. S. F.	92771
Liberty Girl Highland of Mara Alva	92267
Lilac of Wickliffe	92540
Lilla of Lucerne	92163
Lillian's Ladysmith	92851
Lillimay Dimple	92593
Lillis of Butternut Farm	92850
Lil's Pet of Moravia	92652
Lily Belle of Sweet Air	92325
Lily Berkshire of Lynnhurst	92725
Lily Cup of Georgetown	92366
Lilydale of Pine Grove Farm	93026
Lily's Decorous Pride	92965
Lily's Miranda	92079
Linda of Bon Ayre	92756
Linda of Drake	92953
Linda of Spring Valley	92964
Linden's Cherry	92180
Liseter Noble Daisy	92952
Little Belle of Inverness	92773
Little Catania B.	92174
Little Stranger of Oak Hill	92648
Lizzy of Greenwood	92126
Loie's Little Lady	93115
Lois of Bon Ayre	92757
Lone Pine Delight	92446
Lone Pine La Belle Lucretia	92829
Lone Pine Lassie May	92828
Loraine of Mill Run	92305
Lora of Rising Sun	92899
Lord's Pearl	93270
Lord Yeksa's Melvina	93030
Loretta of Long Meadow	93185
Loretta's Lorraine	92526
Lornette of Grenwode	92090
Lorraine Langloise	92616
Lossie's Yeksa's Wilma	92306
Lottie of Elgin	92984
Lottie of Hillside	92749
Lottie of Iola	92433
Lottie of Orchard Nook	92307
Lottie of West Side	92786
Louise of Hillsdale	92427
Louise of Warsaw	92041
Lovell Park Vivian	92234
Lovell Park Vyonne	92235
Loyal Lassie of Island Farm	92743
Lucille of the Rancho	92535
Lucinda of Cleveland	92140
Lucky of the Glen	92120
Lucy of Green Lodge	92835
Lucy's Baby of Guernsey Hill	92298
Lucy's Beauty	93024
Lulu Kremo Spotswood of Buena Vista	92040
Lura Irene's Lola	93017
Lura's King's Anna of Orchard Hill	92450
Lynchmere Fay of The Moorings	93158
Mabel of Alfaretta	92646
Mabel of Saginaw	92382
Mabel Strattan	93141
Mable Rouge	92481
Madame Butterfly of Lakewood	92494
Madeline of Liberty	93007
Madeline's Cora of Waumesit	92778
Madge of Twin Poplars	93216
Magnolia's Cynthia of Sunnyside	92702
Magnolia's Delta	92703
Magnolia's May Queen	92704
Magnolia's Nello of Sunnyside	92705
Major's Flossie of Mountain View	92862
Maplecrest's Bess	92696
Maple Glen Alice Mobile	92082
Maple Glen Lady Iris	92083
Marais Rosie of Mara Alva	93203
Marais Rosilla of M. A.	92845
Mara's Twinkle of Highlands	93061
Marcia of Grand View	92775
Marguerite of Wild Rose Farm	92441
Marguerite's Prudence	93067
Marguerite's Vivian	92440
Maria's Gift of Elmwood	92805
Marie's Beauty of Tavern Dairy 2d	92625
Marie's Pet of Cor-Alfa Farm	92731
Marion of Elm Terrace	93173
Marolla of Lucerne	92162
Marshfield's Daisy	92008
Martha Fox	93148
Martha of Hillsdale	92428
Martha of the Elms	92221
Martha's Blue Bell	92250
Mary Francis	92789
Mary McGuffey	92139
Mary Rosalie of Guernsey Brook	92239
Masher's Frances K.	92541
Masher's Maid of Grand View	92055
Mata of Cicero	93191
Matilda's Golden Princess	92362
Matron's Rose	92004
Maude of Clara Cooper Farms	92914
Maxie of Eileen	93069
Maxilina	92569
Mayann of Koshkonong Place	92815
May Bellaire of Stafford	92722
May Buttercup	92908
May Fern of Bay Cliffs	93008
Mayflower's Fawn Face	92475
May Girl of Lakewood	92496
May King's Gloria of Waukesha	92579
May King's Orpheline	92656
May King's Queenie of Homewood	92251
May Lily of Peacevale	92336
May of Algoma	92837
May of Glencoe	92939
May of Honeyville	92762
May Rose Daisy of Avalon	92947
May Rose Golden King's Rosa Lee	92445
May Rose Maid of Wawa	93219
May Rose of Island Farm 2d	92746
May R.'s Emmy Lou	92463
May Sequel's Matilda of Avalon	92946
Meadow Glen Thelma	93105
Meadow Lark of Oakwood Farm	93091
Meadow Lawn Blanche	93092
Meg 3d's Belsire Girl	92437
Mellaloren's Lula	93142
Meranda's Pride	92482
Merry Anton's Susan	92903
Merry Frances	92109
Middledale Jolly Lass	92328
Midge King	92755
Mignon of Lakewood	92495
Mildred Triumph	92686
Milkmaid of Bellview	92950
Milkmaid's Mermaid	92009
Milkyway of Creek Farm	92319
Milkyway of Hillsdale	92247
Minnie of Engelwood	92254
Minnie of Hopewell	92758
Miriam of Craigdale	93149
Miss Bellmada Hambro	92567
Miss Ethelinda Hope	92384
Miss France of Shawano	92394
Miss Harris of Sheboygan	93153
Mississippi's Violet	93177
Miss Margaret	92929
Miss Santa	92210
Miss Valentine of Lone Oak	93154
Miss Wiggins of Elmwood	92739
Miss Yeksa Q.	92492
Mixter Albamont Primrose	92516
Mixter Judith	93206
Mohawk Lassie	93187
Mohawk Rose	93186
Mollett's Queen	92110
Molly of Atwood's Dairy	92104
Molly of Twin Cedars	92317
Moonlight's Hilda Miss	92176
Moonlight's Hilda's Midget	92177
Morning Glory of Clover Hill	93224
Morning Glory of Lynnhurst	92724
Morrisville Fulfill	92322
Moss Rose of the Midway	92346
Mota Mollie	93161
Moutonne's Tricksy	92801
Muda S.	92047
Murphyld Lady	92099
Muttra's Golden of Riverview	92520
My Lady of Cor-Alfa Farm	92730
My La Petite	92654
Myra of Edgewater	92819
Myra of Hurley-hurst	92023
Myra's Hazel of Pataskala	92320
My Rose Anna	92115
Myrtella of Hurley-hurst	92024
Myrtle Irene Bendina	92821
Nadenia of Walnut Grove	92147
Nancy of Homestead	92634
Nanette Irene	93202
Nanette's Belle	93201
Nannie of Audley	93214
Nan of Inverness	92830
Nan of Keewaydin	92376
Naoma of Fairview	92296
Narcissus of Ewing	93135
Narcissus of Fairview	92641
Nashua Pearl	92913
Natoma's Daisy Togo	92094
Natoma Togo's Lady	92093
Natty's Ruby of Crystal Spring	93264
Neanietta's Sunbeam of Breezy Bank	92347
Nellie of Clover Valley Farm	92283
Nellie's Jane's Topsy	92685
Nellie's Pride of Maple Dale	92528
Nellie's Queen	92222
Nelly's Nancy	92763
Neoma of City View Farm	93140
Nina's May Queen	92630
Nivara 2d's Jeannette	92525
Noble Hulda El Moore	92467
Nobleman's Fritters	92388
Noble's Girl of Grenwode	92089
Noble's Sonya	92629
Nobska's Ygerne	92975
Nora Duff of Lodgegrass Farms	92066
Norma Jane	92538
Norma May Governess	92720
Normande's Penelope of Summit	92363
Norma of Roseville	92532
Northland's Beauty	92098
Nydia of Upland Farm	93095
Oak Mound's Queen	92633
Ohio Rose	92595
Ohio's Fatima	93010
Ohio's Masher Maid	93009
Old Elms Duchess	93080
Old Home's Darling	92084
Olga's Sun Burst of Sunny Crest	92154
Olive of Oak Grove	92386
Olive of Spring Brook	92468
Olive's Lorena of Alla-Dean Farm	92244
Omi of Holton	93036
Onyx of Spring Brook	92470
Opal of Mohican Farm	92748
Orlando's Rosebud	93021
Orrie of Spring Brook	92471
Osceola's Rosie	92123
Ossie of Spring Brook	92469
Pansy of Audley	93213
Parma Meddle Lark Fancy	92687
Patient Jenny	92108
Patricia of the Gateways	92135
Patsy of Loxahatchee	93265
Pauline of Elmbrook 2d's Pearl	92324

THE HERD REGISTER—INDEX COWS

Name.	No.
Pauline Rouge	92480
Paul's Rose of the Whitewater	93045
Peace of Maple Spring	92832
Pearl Beauty of New Kingston	93018
Pearl of Beirnetown 2d	92545
Pearl of Bonny Lea Farm	93267
Pearl of Elgin	92985
Pearl of Rainier View	92887
Pearl Rose of High Rocks	92823
Pearl's Duchess	92865
Peerless Dame of Rockstone	92989
Peerless Jewel of Rockstone	92986
Peerless May Daisy of Rockstone	92988
Peerless Primrose of Rockstone	92987
Peggy Masher	93255
Peggy of Maple Lawn Dell	92941
Pencoyd Autocrat's Queen of Roses	92846
Pencoyd Autocrat's Queen Salem	92572
Pergue's Anna Marie	92401
Pergue's Charmante	92412
Pergue's Cottage Maid	92408
Pergue's Cottie King	92400
Pergue's Fairy Queen	92407
Pergue's Golden Climax	92406
Pergue's Isabelle	92409
Pergue's Julia Minda	92402
Pergue's Lady Crescent	92403
Pergue's Libby Ann	92399
Pergue's Mabell Dorothy	92398
Pergue's Marie Cottie	92411
Pergue's Marie Lassie	92410
Pergue's Miss Amarilla	92404
Pergue's Queen May	92397
Pergue's Wilma Hilma	92405
Peterkin's Bud S.	92314
Pet of Guernsey Homestead Dairy	93207
Pet of West Side	92788
Phyllis of Bonny Lea Farm	93266
Pioneer Milkmaid	92292
Polly Fenimore	92036
Polly of Craigdale	92240
Polly of Sycamore Heights	92618
Polly's Cora of Fair Meadows	92622
Polly's Dollie of Sunny Side	92117
Polly's Lady Bess	92963
Polly's May Belle	92790
Pomeroy's Fairy of Elm Hurst	93189
Pride Highland of Mara Alva	92268
Pride of Malvern	93242
Pride of Vermont	92940
Pride of Vernon	92671
Pride's Dewdrop	92932
Pride's Lady of Meadow Brook	92276
Prime of Alice of Sunnyside Farm	92973
Primrose of Argonne	92357
Primrose of Clover Hill	93223
Primrose of Red Rock	92711
Primrose of Rock Elm	92489
Primrose of Sparta 3d	92460
Primrose of X-L-Land	92278
Primrose's Beulah	92355
Princess Bo Peep of Cold Brook Farm	93037
Princess Charlotte of Thorn Hill	92044
Princess Cherry Blossom	92342
Princess Cherry May King	92488
Princess Felicia	92546
Princess Florence Masher	92136
Princess Holiday of Elgercon	92389
Princess Kathline 2d	92909
Princess Marie of Green Springs	92559
Princess of Calydon	92877
Princess of Elmlawn 2d	93129
Princess of Hillsdale	92246
Princess of Shady Lane	92102
Princess Pat of Georgetown	92367
Princess Proctor of Fairleigh	92515
Princess Rosendale of Hawthorn 2d	92713
Princess's Frenchie of New Grove	92888
Princess Somerset of Kiptopeke	92444
Princess Vina 2d	92256
Princess Virginia of Lake View 2d	92959
Prospect's Ne Plus	92860
Proud's Bopella	92853
Prunelly	93269
Pyrl of Pleasant Hill	92260

Name.	No.
Queen Bettina of Mondamin	92918
Queen Esther's Polkadot	92340
Queenie of Birchwood	92030
Queenie of Edgewater	92820
Queenie's Rosa of Forest View	93130
Queen of Beauty	93171
Queen of Gambier	93194
Queen of Green Springs	92560
Queen of Greenwood	92128
Queen of Hampshire	92606
Queen of Lynden Grove	92124
Queen of Prairie Mound	93253
Queen of Wildwood	92500
Queen's Daisy of Locust Dale	92227
Queen's Drusilla	93179
Queen's Girl 2d	92507
Queen's Gold Dust Beauty	93040
Queen's Jocklynn	93085
Raider's Carnation of Muskego	92048
Raider's Daisy of Rock Spring	93150
Raider's Daisy of Summit Dale	93093
Raider's Fanny Girl of Myrna Maree Farm	92301
Raider's Marie of Spencer Farm	92474
Raider's Queen of Myrna Maree Farm	92300
Rambling Lassie	92416
Ramona of Chinquak Park	92966
Randot Dorothy	92707
Randot Mary	92708
Raymond's Beauty of Briarcombe	93110
Raymond's Fawnette of Minot	92183
Raymond's Fawn of Minot	92185
Raymond's Rose of Minot	92182
Raymond's Viola of Minot	92184
Reba of Elgercon	92390
Red Cherry of Shadyside	92585
Redraisophie of Miller Hill	92701
Regal's Pearl Rose of Beaver Ridge	92661
Rena of Lickbrook	92491
Reno of Ridgeway	92781
Reservation Jeanne	92421
Retta May's Bell	92118
Reynolds's Carrie	93250
Reynolds's Carrie of Augusta	93249
Rhea of Spring Ridge Farm	92969
Rhoda of Stockton	92216
Ridgeway Betty	92780
Ridgeway Jenny	92779
Rigolette of Grenwode	92088
Rilma of Addison Broad Acres	92684
Rilma's Lady Septem	92074
Rilma's Red Rose	93035
Rippowam Beauty	92286
Robin of Keewaydin 3d	92375
Robin's Douglassie of Bonnie Brae	92096
Rock Maple Bettie	92199
Rock Maple Grace	92198
Rodella of Red River	92590
Romana's Spotswood's Governess	92116
Roparry's Dairymaid	92261
Rosa Dimple	92978
Rosalie's Jewel of Mara Alva	93157
Rosa May Marshall	92344
Rosanna's Flavia	92365
Rosa Ottilla	92878
Rosebud of Silver Lake	92544
Rose Bud of Spring Side	92627
Rosebud's Thorn of Pleasant View	93000
Rosedale Boy's Daisy	92537
Rose Ella of Hurley-hurst	92022
Rose King's Hiera	92519
Rose King's Lady Grée	92547
Rose King's Muzette	92225
Rose King's Sequel	92774
Rosemary of Bella Vista	92419
Rosemary of Village View Farm	92237
Rose of Linsey's Run	92523
Rose of Mt. Willard	92647
Rose Rilma	92358
Rose's Choffin	93227
Rose's First Daughter of Maple Heights	92563

Name.	No.
Rosette of Cor-Alfa Farm	92733
Rosette's Helen	92313
Rosie Dorie of Knollwood Farm	93151
Rosie of White Hall	93122
Rosika	92979
Roslyn of Elm Terrace	93172
Roxie's Queen of Hartzell	92053
Royal's Sunlight of Adams Farm	93205
Ruby B. of Willowwood Farm	92970
Ruby of Hartzell	92052
Ruby's Elinor	92524
Ruby's Rosette of North Shore	92233
Rue Bell's Creamland	92902
Ruth of Shadyside	92586
Ruth of Spruce Hill	92164
Sadie of Pine Hill	92910
Sadie's May of Waveland Farm	92926
St. Austell Camilla	93012
Sally of Hillsdale	92425
Sally of Somerset	93233
Sally S.	93068
Salome of Somerset	93234
Samary of Meadow Spring Farm	92152
Sarah Jane Antonson	92003
Sarah Ledema of Cotton Wood Farm	92836
Scotch Whiskey's Gold Plate	93247
Searchlight's Lady Burns	92679
Secret Love	92811
Select of Orford	92607
Select's Valentine	92570
Selma of Craigdale	93147
Sequel's Ben's Lad's Dora	92078
Sequel's Fortune of Alswel	93160
Sequel's Queen of Alswel	93159
Sereno's Jewel of Lake View	92958
Sereno's Pride of Lake View	92957
Shadyside's Prospect	92583
Sherwood's Bonita	93044
Shiawassee Maid	92122
Shippawan Dorothy	92100
Shirley of Silverlea	92977
Shoreland Queen	92456
Show Girl of Muskego	92050
Signorana 2d	92714
Signor's Dolly Glenwood	92378
Silicia of Sunny Brook	92243
Silver's Dairymaid of La Crosse	92006
Simla's Noble Girl of Riverview	92521
Sly Susanne of West Mountain	92581
Snowball of Neill Heights	92857
Snowball of Provident Hill	93065
Snowball's Fern	92839
Snowdrop of Ewing	93136
Snowdrop's Freesia of Wawa	93220
Snowflake of Provident Hill	93064
Soome Blizzard	92783
Southslope Flossie	92387
Spot of Longmeadow Farm	92802
Spotswood Sequel's Lily	92728
Spotswood's Fantastic of The Oaks	92189
Spotswood's Lady of The Oaks	92188
Spotted Beauty of Lewin	92499
Spring Blossom	93162
Spring Meadow Countess	93126
Springwater Girl	92738
Squire's Dairymaid of La Crosse	92007
Starlight of Moquah	92592
Starlight's Flu	92369
Starlight's Queen 2d	93015
Star of Lone Oak	92554
Stella of Locust Lane	92777
Stella of Walnut Grove Farm	93212
Stella Polaris of Shadyside	92584
Stone Gate Holiday	93225
Suci	92132
Sue Rene	92980
Sukey's Baby	92170
Sukie of Somerset	93231
Sultan's Golden Beauty of Fairview	93013
Sunbeam of Chicona	92245
Sunbeam of Halfred Farms	92242
Sundari's Lassie of Fairview	93277
Sunlight of Flying Hill	92677

Name.	No.
Sunlight of Lackawanna	92167
Sunset of Atwater	92059
Sunshine's Starlight	92010
Susie of Hillsdale	92429
Sussex E.	93261
Suzanne of Somerset	93232
Swail Queen	92880
Sweet Corn of Oaks Farm	92192
Sweet Dame of Muskego	92049
Sweet Orchard Belvidere's Countess	92596
Sylvia Lanore of Guernsey Brook	92238
Sylvia of Hill Girt	92750
Tansy Spotswood of Buena Vista	92039
Tellus's Trixy	93262
Tenant of Locust View	92562
Thedra of Evergreen Lawn	93271
Thelma of Englewood	92575
Thelma of Ridgeway	92649
Thelma of Upton Pyne	92670
Theola of Upton Pyne	92669
Thirza's Tilly	92014
Thor's Daisy	92792
Three Elms Katherine	92072
Tillamook Glenna	92753
Tilly's Queen of Riverside	92138
Tinka's Goldena	93278
Tomahawk's Makefield	92864
Tootsie of Englewood	92576
Top Knot of Endicott Farm	92447
Topsy of Morral Guernsey Farm	92855
Topsy of the Otto Farm	92768
Topsy of West Side	92785
Topsy's Promise 2d	92033
Treva of Rising Sun	92896
Trimona C.	92173
Triple Rose's Rose of Bon Ayre	92809
Tritoma's Lady Iva	92631
Tritoma's Maid	92632
Trojan's Beauty Belle	92955
Tuscarora King's Bess	92160
Tuscarora Ledyard Beauty	92159
Tuscarora Ledyard Blossom	92158

Name.	No.
Twilight's Violet	92854
Twinkle's Dewdrop of Middlerun Farm	92884
Tyrie of Meadow Brook Farm	93257
Uchllyn Lady	92303
Unca of Dunbarton	92512
Uncle Sam's Miriam	93210
Uneda of Spring Brook Farm	92699
Upland's Bijou	93169
Upland's Daisy	93168
Upland's Flora	93167
Upland's Mary	93170
Upland's Violet	93166
Valentine of Cor-Alfa Farm	92732
Valetta B.'s Glenwood Girl	92236
Valley View's Lenorill	92944
Venora of Wildwood	93005
Venus's Patrica	93075
Veta of Pleasant View	93156
Victoria of Ferris School	92012
Victoria of Maple Heights Farm	92968
Victoria of Oakland Farm	92338
Victory Ione	92201
Victory Lily	92323
Victory of Evergreen Range	93195
Victory of Glenburnie	92726
Victrola of Indian Ridge	92666
Village Farm's Delight	92693
Village Farm's Surprise	92694
Village Patience	92413
Viola of Hillsdale	92423
Violet of Great Hill 2d	92439
Violet of Oakhurst	92026
Violet of X-L-Land	92249
Violet's Tulip of Woodside	93193
Virginia Lou of Summit	92364
Virginia of Montfaucon	93048
Wanda's Buttercup	93023
Wanetta Bell of Briarcombe	92729
Wanna Ford	92614
Wardem's Countess of Willowmead	92019

Name.	No.
Warren Wood's Buttercup	93263
Warrior's Branford Valentine	92351
Welcome of Rollwood	93146
Westwood's Dewdrop	92454
White Hall's Favorite	93123
Wilda's Lucille of Mara Alva	92263
Wildwood Cora	92502
Wildwood Gertie	92501
Wild Wood Point's Dotsie	92151
Wild Wood Point's Hanna	92150
Wildwood's Sweet Briar	92392
Wilson's Deses of Fair View	92207
Wilson's Fanny of Fair View	92208
Wilson's White Wing of Fair View	92209
Winnie of Mountain View	93200
Winnisquam Annette	92991
Winnisquam Doris	92997
Winnisquam Fairy	92996
Winnisquam Girl	92990
Winnisquam Hope	92993
Winnisquam Lady Love	92992
Winnisquam Mollie	92995
Winnisquam Questa	92994
Wonder Girl of Muskego	92453
Woodbine's Beattie	92285
Yarico	92934
Yarra Yarra's Lula of White Hall	93121
Yeksahurst Christine	92434
Yeksa Marshall	92498
Yeksa Rose of Plain View Farm	92799
Yeksa's Bella Rilma	93029
Yeksa's Penelope of Echo Glade	92145
Yeksa's Vroni	93038
Yellow Daisy 4th	92873
Yellow Rose of Shadyside	92587
Yolanda Dale	92573
Young Jethro's Freak of North Home	92776
Zelma Irene of Fair View	93109
Zulu's Daisy	93055
Zulu's Fairy	93054

BULLS

Name.	No.
Abe of Hillview	56892
Ability	56489
Abraham's Herald	56579
Abraham's Victory	56580
Achsah's Tiger of Echo Dale	56604
Admiral Bouquet	57037
Agate's Sensation of Mountain View	57019
Ailsa's Boy	56720
Albert of Hansen Farm	56464
Alexander of Bon Ayre	56932
Alexander of Donnybrook	56648
Alex of Crystal Springs	56591
American's Rose Governor	56608
Anchor's Imp	56944
Antwerp Boy	56508
Apache of Brock Hill	56847
Appin's May King	56811
Archibald Almy	56823
Ariel's Chief	56474
Atlas of Ballard Farm	56697
Austin's Noble	56909
Baker View Caster	56945
Bartlett's Posey	56556
Beauty of Wildwood	56713
Beauty's Captain	57024
Beauty's Gay Boy of Lindsay	56598
Beauty's King of Maple Grove	56983
Beauty's Knight	56852
Beauty's Lad of Spring Ridge	56919
Beaver Valley Masher	56964
Bel Air King	56478
Bel Air Peerless	56480
Bel Air Yeoman	56479

Name.	No.
Bell Boy's Marshall	56587
Bell Buoy's Gold Basis of City View	56610
Belle's Missaukee Bob	56712
Belva's Unison of Mapleview	56795
Ben Hur of Orchard Hill	56757
Benjamin K. of Brookwood	57026
Ben Lenfestey	56836
Benny of Kloton Maple Grove	56471
Benton's Duke	56914
Beta's Galaxy Bill	56844
Betridge's Rollo	56884
Beulah's Prince	57031
Bill Balley of Maple Grove	56982
Billie Boy of Moravia	56814
Bill of Longmeadow Farm	56926
Billy K. of Brookwood	57025
Billy of Shadyside	56562
Blizzard of Fernbrook	57035
Bloom of Rose Hill	56575
Blue Jay of Hickory Grove Farm	56808
Bobby Boy of Applecot	56702
Bob Chief of Lone Elm Farm	57012
Bob of Boxelder Lawn	56500
Bonnie Butter Boy of Briarcombe	56904
Bonnie Merl of Baw Beese Farm	56459
Bonny Boy of Crystal Springs	56589
Bonny Boy of X-L-Land	56547
Bonnymeads Protector's Cato	57030
Bonnymeads Swatara King	56784
Bonny's Paddy of Englewood	56779
Bralef Golden Chief of Bella Vista	56419
Branford Raymond May King	56621
Bravo of Rich Neck 10th	56686
Bravo of Rich Neck 11th	56687

Name.	No.
Bravo of Rich Neck 12th	56688
Bravo of Rich Neck 13th	56689
Bright Eyes Dick	56527
Brisk of Elmwood	56456
Brookdale's Fillmore Boy	56540
Brooklyn's Golden Eagle	56564
Brookmead's Secret Stars and Stripes	56828
Brutus of Egle-Hart Farm	56581
Bumper of T. S. F.	56907
Butter Boy of Golden Acres	57027
Buttercup's Governor of Lackawanna	56504
Butterfly's Laddie of Maple Grove	56984
Calypso's Governor	56796
Captain Glenwood of Orchard Hill	56756
Captain of Silver Spring Farm	56798
Carl of Rising Sun	56997
Casey of Elder Grove	57039
Cena's Raymond of Elk Meadow	56870
Chaddock's Bell Boy	57022
Chad of Perrydale	56673
Champion Boy of Medford	57015
Champion Coaster of Lucerne	56498
Charles of Curles Neck	57032
Charlie of Foster Lake	56407
Chêne's Starlight of Vanaheim	56813
Chicona Lover Bold	56725
Chicona Tacoma	56544
Chief Coon of Coon Valley	56442
Chief of Nerstrand	56550
Chief of Sunny Side Farm	56758
Chieftain of Keewaydin	56632

THE HERD REGISTER—INDEX BULLS

Name.	No.
Choat W. of Wildwood	56650
Christmas Parrotte	57010
Claudie Boy of Medford	56941
Clynmalira Governor	56822
Colonel Glenwood of Orchard Hill	56755
Comet's Son of Greenfield	56420
Compliment's Oak of Lakeside	56835
Constance's King of Mendham	56416
Cooper Weaver	56867
Cora's Governor Raymond of Owen	56541
Cora's Ruler	57001
Corian's Duke of Fern Hill	56882
Count Red Marauder of Miller Hill	56850
Courtier of Elmlawn	56512
Craigamoor Phoebe's Austerlitz	56747
Creamland Bruno	56966
Creamland Hero	56965
Creamland Prince	57013
C. W. Boy of Bentley Fruit Farm	57038
Cyclop's Governor of Knollwood	56433
Cylintha Felix	56729
Cylintha Frank	56727
Cylintha Frederick	56728
Dairy Maid's Oliver of Fair Meadows	56801
Daisy Lad of Wildwood	56652
Daisy's Anchor Boy	56502
Daisy's Chief of Shady Nook	56762
Dale's Pride	56942
Dandy of T. S. F.	56908
Darthea's Fritz	56925
David of Pleasant Lane	56538
Deacon of Dennison	56437
Deasie's Jack of Pine Hill	57004
Dennis of Bass Wood Farm	56418
Dick of Fremont	56953
Dimple Bloom of Forest Hill	56524
Dimple's Glenwood of Maus Farm	56763
Dr. Girl's Hero of Fair Meadows	56802
Dollie's Conqueror	56452
Dolly's Duke of Westwood	56696
Don of Indian Brook	56683
Don of Pine Grove	57005
Don of Stone Hurst Farm	56724
Dorothy's Anchor Boy	56620
Doughboy of Sunny Shore	56614
Duchess's Duke	56804
Duke of Coleman	56488
Duke of Elk Meadow	56417
Duke of Guernfalfa Jenny	56485
Duke of Lackawanna	56505
Duke of Mildred	56672
Duke of Sherborn	56899
Duke of Torpey Hill	56743
Duke's Fernwood of Shadyside	56790
Dundee	56446
Durst of Sunny Side Farm	56738
Earnest of La Plaisance	56628
Eddie's Prince Rupert	56601
Edgemont of New Delta	56766
Ellenwood's Prince of White Hall	56516
Elmace Lad	56494
Elmace Prince	56495
Elnora's Autocrat	56679
Elwood of Haines Orchard Farm	56972
Emerald's Lad of Webley	56775
Emmalena's Prince of King Hill	56742
Empire Dasher	56843
Equal Spots	56408
Everett True of Future Hope	56816
Evoru's Adventurer	56793
Fair Field Ultra Dick	57028
Fair Field Ultra Prince	57029
Fairy's Big Boy	56625
Faithful Bob of New Hamburg	56797
Falcon's Emperor	56518
Fawn's Governor of Halberdale	56902
Fearless of the Maples	56460
Ferdinand of Silver Spring Farm	56799
Ferndell Frederick	56470
Fern's Rilma of Warren	56735
Force of Woodbury	56543
Foremost's Golden Lad	56592

Name.	No.
Forestdale Clemenceau	56893
Forest Noble of Jean Du Luth	56529
Foshay's Jean	56402
Francis Glenrose	56655
Frank of Pebble Rock	56532
Galaxy of Calydon	56981
Gay Girl's Bell Boy	57021
Gay Lad of Oak Lawn	56528
General Grange	57036
General Haig of Village Farm	57014
General of the Square	56937
General Pershing of Cold Brook Farm	56484
General Pershing of Oaklawn	56869
George of Fern Hill	56883
Gerald of Hansen Farm	56463
Gipinda's King of Fern Hill	56881
Gipsy's Merlin of Ware	56740
Girlie's Ben	56777
Gladys's Woodrow	56894
Glen of Cor-Alfa Farm	56865
Glen's Romeo	56458
Glenwood Boy of Fair Meadows	56803
Glenwood of Elcho	56563
Glenwood's Beauty's Governor	56521
Glenwood's Commander of Orchard Hill	56753
Glenwood's Lancer of Valley View	56782
Glenwood's May Rose of Brookmead	56827
Glenwood's Monarch's Hero	56465
Glenwood's Princess's Main Stay	56432
Glenwood Theta Xi of Orchard Hill	56754
Gloriana's Beauty Boy of Briarcombe	56891
Golden Boy of Briarbank	56638
Golden Boy's Sir Pinero	56520
Golden King of Briarbank 2d	56637
Golden King of Locust Hill	56523
Golden Lad of Outlook Hill	56422
Golden Noble of Maple Heights	56769
Golden of Locust View	56764
Golden of Pine Cliff	56940
Golden Secret of Gracemore	56970
Golden Starlight of the Lakes	56530
Goldie's Boy of Crystal Springs	57020
Gold Laddie of Island Farm	56878
Governor of Maplewood	56805
Governor's Idol of Mary-Dale Farm	56750
Governor's Lad of Grenwode	56441
Governor's Pretor of Grenwode	56440
Grace's Improver	57000
Grace's Sequel of Pine Ridge	56715
Gradin of Crystal Springs	56590
Granite Ridge Standard	56962
Grant of Donnybrook	56647
Grape Lawn Duke	56595
Greenwood King	56467
Greenwood Prince	56466
Gretchen's Dreamland Prince	56806
Gretchen's King of Shady Nook	56761
Guernsey Agitate, Junior	56635
Haddington Boy	57006
Hallie's Sequel	56896
Hambro of Salem	56701
Harold of Old Homestead Farm	56584
Harwood Strong Boy	56482
Hazard of Hill Girt	56634
Hector of The Grove	56554
Hector's Improver	56810
Henry Ford of Chanute	56476
Herivel's Seigneur	56732
Heroine's Bartholomew	57017
Hero of France	56853
Hero's Pat	56492
Hickory Grove's George	56443
Hickory Grove's King	56929
Hickory Grove's Sam	56445
Hickory Grove's Val	56444
Hilary Boy	56731
Hillsdale Model	56794
His Majesty of Rusk	56457
Hondale Fantine's Starlight	56911

Name.	No.
Hope of Springside	56535
Hope's Masher Boy	56653
Hope's Vernon of Ransom Farm	56927
Imogene's Anchor	56947
Invader of Longview	56567
Inventor of Longview	56641
Irene's King of Oaklawn	56745
Isabelle's Boy of Kinderhook	56939
Island Farm's Beda's May King	56875
Itchen Milford King	56542
Jack of Williamsburg	56830
Jackson of Fern Crest	56825
Jacqueminot's King of Sweet Springs	56576
Jacqueminot's Mar of Sweet Springs	56783
Janet's Prince of Fern Hill	56879
Jay Bird of Brookside	56834
Jerry Boy of Pleasant View	56616
Jerry of Baw Beese Farm	56854
Jerry of Oakhurst	56574
Jessy's Raider of Oaks Farm	56515
Jewel's Branford Prince	56622
Jimmie Boy	56633
Joe of Jamestown	56831
John of La Plaisance	56629
Judge Purism	56840
June's Governor	56561
Jupiter, Son of Charlotte H.	56837
Just Lou's Fashion	56989
Karenina's Sequel	56670
Katrina's Stroller of Atwood's Dairy	56842
Kenwood's Dairymaid's Sentry	56429
Kenwood's Elberon's Express Cherub	56597
Kenwood's Stranford's May King	56430
Kimball's Newsboy	56461
King and Duchess's Prince	56551
King Autocrat	56680
King Bellaire of Stafford	56857
Kingdom Hal of Future Hope	56817
King Frederick	56785
King Knoor	57033
King of Edgemoor	56537
King of Hampshire Stock Farm	56401
King of Maple Lawn	56560
King of Pine Creek Farm	56992
King of Van Eman Farm	56642
King Pioneer of Catamount	56531
King's Mills Lodge Champion (Imp.)	56526
King's Sequel of Northview	56936
King Superba	56475
King Vestor of Tarbell Farms	56511
Kitchener's Combination	56624
Koerber's Leader	56723
Laddie's Jack	56849
Lady Clare's Prince	56772
Lady of Honor's Happy Boy	56912
Lady's Count of Riverside	56473
Lady's Pride of Grand View Farm	56721
Lady's Sprightly Lad	56570
Landom's Squire	56406
Laura's Producer of Pleasant Point	56692
L. B.'s Glenwood Boy of Valley View	56545
Lee of Rising Sun	56996
Lessing's Sequel of Pine Ridge	56714
Liberty Laurel	56559
Liberty of T. S. F.	56906
Lily Ella's Captain	56533
Lily's Gay Lad	56950
Lily's Hayes Raider of Lackawanna	56503
Lily's Hero of Enterprise	56462
Lily's Victory Bond	56955
Lindenora's Glenwood	56858
Linden's Master	56718
Linwood of Vauxbelets	56961
Lone Pine Agitator	56691
Long Raider of Myrna Maree Farm	56577
Lord Cameron	56974
Lord Noble of Jean Du Luth	56819
Loretta's King	56501
Lowe's Grove Defender	56866

Name.	No.
Lucy II.'s Benefactor	56677
Luella's Pomeroy	56410
Luxury of Cleveland	56602
Lydia's Bopeep Mar	56958
McKerrow's Bijou Governor 2d	56618
Mabel's Glenwood of Spring Hurst	56845
Macadam's Lad of Spring Ridge	56920
Mack of Balgreen	56522
Madaline's Guthrie	57011
Magnolia's Raymond	56851
Maid's May King	56873
Main Stay of Todd's Manor, Jr.	56993
Majesty of Knollcrest Farm	56568
Major of Beirnetown	56751
Major of Koshkonong Place	56934
Major's Pride of Prairie View	56469
Manes Prince of Willalvin Farm	56496
Maple Glen Northern Light	56438
Maple Glen Paul Revere	56439
Mapleside Winnoble	56864
Marcia's Major of Shadynook	57008
Marcus Glenwood's Liberty	56534
Marigold's Madison Prince	56986
Marshie's Moonlight May King	56887
Mary Bell's Duke	56792
Mary's Producer of Pleasant Point	56693
Masher's Butter King of Dellwood	56612
Masher's Governor of Fernilea	56918
Masher's Hiram of River Farm	56690
Masher's King Archer of Dellwood	56833
Master George of Elder Grove Farm	56994
Master Hugo	56490
Master Jewel of Maple Front	56517
Master Taylor	56583
Maxim of Linda Vista 2d	56872
Maxim of Linda Vista 3d	56876
Max of Council Creek	56773
May Day's Memento of Knollwood	56434
May King's Duke of Waukesha	56781
May King's Farm Life Boy	56639
May Queen's Fashion of Fox Run	56991
May Rose King of Island Farm	56877
May's Bopeep Mar	56957
Maytham Knight	56838
Meadow-Gold Upland	56483
Melvin of Horse-shoe Farm	56569
Memory Queen's Moonlight King	56509
Merry Beau	57034
Midget's Lad of Linden Lodge	56552
Mike of Fruit Farm	56700
Mildred's Topsy Boy	56617
Miriam's Lester	56705
Miss Dimple's Jewel of Knollwood	56933
Miss Holton's Jolly Lad	56733
Missy May's Profiteer	56623
Mixter Captain	56897
Molly's Fashion	56988
Moose Valley Goldmaker	56631
Moreydale's Prince	56409
Myrondo	56960
Myron of Future Hope	56818
Nancy's Sequel of Maple Grove Farm	56736
Nell's Governor of Wildwood	56656
Nichols Prince	56593
Nobias	56829
Noble Fair King	56706
Noble La Rue of Edgewater	56935
Nobleman's Champion	56671
Noble Marshal El Moore	56709
Noble Merger of Green Lodge	56975
Noble Newman El Moore	56708
Noble of Elmwood	56930
Noble of Maple Heights	56767
Noble's King of Grass Mere Guernsey Farm	56699
Norboy	56448
Northern Star	56674
North Star of Sunny Crest	56491
Novak of Loberg Glen	56901
Oak Knoll Reddy Prince	56976
Obed of Spring Brook	56710
Olinda's Topsy Boy	56619
Oliver Bloom	56910
Olivette's Vernon of Ransom Farm	56928
Olympia Retriever	56412
Opal's Sunny Hillside Pride	56415
Orchis Lad of Greenway	56890
Orchis's Jewel of Brookside	56868
Orilla's John F.	57018
Oscar of Spring Brook	56711
Ottawa's Sir Wilson	56678
Pacanne of Patricia	56812
Palo Kitchener's Pride	56963
Patience Anton	56454
Pat of Grassmere	56826
Patsey of Council Creek	56774
Pava's King of Briarbank	56856
Peacemaker of Roseville	56741
Peach Blossom's Chief of Shady Nook	56760
Pearline's Lad of Lakeview	56675
Peggie's King Masher	56450
Pencoyd Autocrat's Golden Noble	56682
Pencoyd's Aristocrat of Wisconsin	56447
Perfection of Shady Knoll	56771
Pergue's Dean Laddie	56659
Pergue's George Dean	56658
Pergue's Glenn Masher	56665
Pergue's Glenwood King Dean	56662
Pergue's Glorious Boy	56668
Pergue's Golden Masher	56661
Pergue's King Olie	56660
Pergue's King Outlaw	56657
Pergue's King Vernon	56663
Pergue's Laddie Boy	56669
Pergue's Major	56664
Pergue's Pilot	56667
Pergue's Victor	56666
Pershing of Highland Stock Farm	56737
Pershing of Magnolia	56978
Pete of Maple Row	56403
Peterkin and Edna's Pat S.	56514
Peterkin's Jim Parker S.	56513
Peter of Wyldwood	56913
Pioneer's King of Ransom Farm	56980
Polly's May Rose King	56874
Pompey of Summer Hill Farm	57016
Pony Boy of Maple Grove	56985
Prescoralrit	56786
President Wilson of Locust View	56765
Pretoria's Noble Count	56707
Pretor's Bossie's Admiral	56977
Pretor's Daisy's Butter Boy	56685
Pride of Baraboo Valley	56571
Pride of Fairoaks	56759
Pride of the Badger State	56717
Pride of Weawanda	56952
Pride's Bond of Englewood	56719
Pride's May King's Camilla's Fashion	56990
Pride's Paul of Englewood	56778
Pride's Surprise of Williams Farm	56832
Primrose's Bull Dozer of Sunnybrook	56824
Primrose's King May of Sunnybrook	56886
Primula's Prince	57002
Prince Adolphis	56493
Prince Charming of X-L-Land	56546
Prince C. of Chanute	56477
Prince Gay Lad	56951
Prince Jerry	56455
Prince Jewel of Audubon	56613
Prince of Cor-Alfa Farm	56497
Prince of Forest Home	56860
Prince of Lackawanna	56506
Prince of Lynden	56573
Princess Pat's May King of Knollwood	56435
Princess Sylvia's May Prince	56924
Prospect of Sterling Farm	56895
Prospect's Bountiful	56967
Prospect's Surprise	56968
Prudy's Lad of Webley	56776
Queen's March Day King	56499
Queen's Rouge of the Valley	56922
Quest of West Mountain	56539
Quetta's Golden Noble of Riverview	56734
Quinten of Birchwood	56566
Quirk's Moon King	56863
Raider's King of Myrna Maree Farm	56578
Raider's Major of Muskego	56694
Ralph of Rising Sun	56998
Rastus of Outlook Hill	56421
Ravinia's Autocrat	56681
Raymond of Sunset	56885
Red Eagle of Shadyside	56791
Red Top of New Hamburg	56800
Red Wing's Major of Mountain View	56973
Reformer of Outlook Hill	56423
Reiber's King of the Moon	56862
Reputation of Barron	56859
Reuben Bloomer	56855
Reuben of Lebanon	56481
Rex of Hickory Ridge	56558
Rex Rilma of Butternut Farm	56956
Rhadamanthus Hesperus	56938
Rhea May's Wilchester	57023
Richard of Mill Road	56555
Riley of Fern Hill	56880
Rilma's Impresario	56586
Rilma's May Day	56770
Rilma's Yeksa Prince	56427
Ringard of Maplelawn Farm	56594
Rock Maple Chief	56519
Rockstone Star of Mt. Pleasant	56903
Rocky Mountain Boy	56954
Rondy of B. & G. Farm	56649
Roosevelt of Camp Run Guernsey Farm	56600
Rose King of Houghton	56431
Roselyn's Warrior of Fox Run	56987
Roseseeker of Bonny Lea Farm	56609
Rose's Governor of Millbank	56548
Rose's May King of Dynes Brook Farm	56787
Rosina's Rex of Wildwood	56654
Rouge May King	56820
Rouge of Elmwood	56487
Rounder of Twa Brigs	56572
Roxey's Hank of T. S. F.	56905
Roxifeller of Inverness	56943
Royal Galaxy's Raider of Bethany	56780
Royal Prince Victor	56599
Royal Purism	56841
Royal S. of Sonnenberg	56888
Ruby's Lad	56839
Russell of La Plaisance	56630
Sampson of Shady Lawn	57007
Secret King	56453
Sequel's Dairy Boy of Alfahill	56525
Shining Star of Riverdale	56585
Shippawan Renown	56449
Shoreland Planet's Pioneer	56979
Silverwood's Standard	56536
Sir Bonny Boy of Rosenland	56549
Sir William of Gracemore	56971
Snowflake's Prince	56436
Southslope Barney	56640
Sox of the Cedars	56468
Speckles of Brock Hill	56848
Spotswood Sequel 7th	56931
Springvale Raider of Eastover	56898
Standard of Lynnhurst	56861
Starlight King of Pine Grove	56507
Star of La Grand	56557
Stranford's Glenwood Boy of Purdy Farm	56748
Summer Rose's King	56900
Sunny Hill Augustus	56643
Sunny Hill Dandy	56646
Sunny Hill Isadore	56645
Sunny Hill Laddie	56644
Sunny Hillside Blossom	56414
Sunny Jim of Maple Heights 2d	56746

ADVANCED REGISTER

Name.	No.
Adele of Elmway 51155	7226
Anna Lily 67659 (Imp.)	7214
Ann Beaulieu 39803	7239
Bertha Stranford of Fritzlyn 59155	7210
Bethany Dairymaid 51094	7204
Breban's Nell 60646 (Imp.)	7247
Briar of Lookwell Guernsey Farm 67166	7192
Candilla II. 39442 (Imp.)	7209
Chedda's Galaxy 50684	7250
Clipper of Anna Dean Farm 47033 (Imp.)	7253
Cordelia's May Rose 57498	7257
Donnington Daisy 8th 75501 (Imp.)	7235
Dorothy of Stannox 53052	7221
Duchess of Lookwell Guernsey Farm 68817	7193
Emeline G. of Arethusa 41661	7243
Ethella of Sarnia 69005 (Imp.)	7227
Fanna of Hickory Grove 57606	7222
Franseca of Homa Della 54909	7223
Fuschia of Sarnia 73712 (Imp.)	7197
Ginger of Tilden Farms 60339	7217
Grée's May Rose of Jean Du Luth 66570	7202
Irna's Pride 65965	7238
Jewel's Miss Godolphin of Elmview 62410	7212
Jewel's Miss Raymond of Elmview 63782	7203
Justinée's Nonesuch of Lake Farm 64040	7182
Keepsake of Edgemoor 67094	7255
Lady Forgette of Sunnyside 69185	7258
Lady Jane of Cloverdell 62563	7237
Langwater Queen Mab 55282	7207
Langwater Yuletide 64987	7208
Laura III.'s Miss Boreas of Elmview 64467 (Imp.)	7216
Lilet of Briarbank 59700	7229
Lisbeth of Tarbell Farms 50182	7249
Little Jewel of Pinecliff 32740	7228
Lizzy of St. Croix 46682 (Imp.)	7200
Lovedale's Camilla 64694	7215
McKerrow's Winsome Governess 61106	7246
Masher's Flothorne 45351	7233
Maudester 25939	7248
May Rose of Anna Dean Farm 53216	7183
Middlerun Farm Lass 60763	7224
Minnehaha's Papoose 67732	7211
Miriam Cole of Westwood 39391	7184
Moss Raider's Fanny 58276	7195
Myrtle Goldvein 64959	7201
My Valentine 61293 (Imp.)	7230
Nana's Rose 38656	7231
Nancy of Lookwell Guernsey Farm 68816	7194
Oakhurst's Daisy 42980 (Imp.)	7199
Olga de Lorraine 55872	7213
Orindian Pearl 65541	7260
Pride's Daisy II. of Frie Bâton 68693 (Imp.)	7259
Primana's May Rose 55428	7220
Primrose III. of le Mont Durand 47945 (Imp.)	7188
Primrose of Maudesleigh 52145	7251
Princess Pat of Idylewilde 56378	7189
Princess Virginia's May Rose 56427	7241
Queen Betty of Crystal Stream 59580	7198
Queen Hopeful of Westwood 46258	7185
Queen Lorna 23950	7236
Rival's Princess of Dellwood 62373	7196
Rosalind of Ballard Farm 67656	7242
Rosamond of Ballard Farm 67655	7240
Rosemary of Linda Vista 41039	7254
Rosewood of Pleasant Valley 70141	7232
Rouge May Rose 57496	7190
Sequel's Pauline 53112	7252
Sunnybrook Althea 65472	7244
Sweet Alice of Norwood 2d 59135	7191
Sylva of Crystal Stream 59578	7181
Ultra Jeanette of Oakhurst 64720	7186
Unity of Passée Villa 78853 (Imp.)	7234
Upland's Lady Rose 65577	7218
Wenonah of Indian Bridge 54417	7245
William's May Rose of Jean Du Luth 56836	7256
Windflower's Pauline 65960	7206
Wyebrook's Favorite 63014	7205
Yeoman's Madeline of Waumesit 29505	7187
Yeoman's Mixter Annaretta 62944	7219
Yeoman's Mixter Dorothy 58056	7225

Name.	No.
Supervisor of Matinecock	56565
Susie Cole's Gold Dollar	56695
Sybil's Chieftain	56752
Tarbell Farms Mandarin	56510
Teddy of Mill Run	56582
Teddy of West Side	56916
Teddy's Prince of Elmwood Farm	56999
Tesla of Lee County	56730
Three Elms Captain	56425
Three Elms Sir Roger	56424
Tiger of Echo Dale	56603
Tillamook Glen	56627
Tillamook Glen Boy	56889
Titanic's Gold Boy	56405
Titan of Longwood	56596
Toby of West Side	56915
Tom of Guernsey Dell	57003
Tony of Maple Heights	56768
Topsy's Gold Boy	56404
Topsy's Squire of Riverside	56472
Tricksey Governor of Sunny Side	56921
Tri Gables Liberty Boy	56788
Triple's Joy	56809
Tullia's Prince	56486
Type's Teddy of Morral Guernsey Farm	56950
Ulrica's Alder	56704
University Carnation Boy	56611
Valentine Bates	56413
Valentine's Jack	56949
Valley View Pet	56726
Valley View's Bob	57040
Very Best	56626
Victor Boy of The Hill Top	56698
Victorina's Excelsior	56815
Victor of Pleasant View	56615
Victor's Barrington	56807
Victory of Lespedeza	56871
Victory of Stone Hill Guernsey Farm	56553
Victory V. of East View	56917
Viola's Belsire Boy	56684
Violet's Governor of Princeton	56703
Violet's l'Etiennerie Prince of Wackena	56411
Violet's Monarch	56744
Violet's Rose Knight	56846
Violette's Prelate	56451
Waldo of Fernwood	57009
Waldo of Rising Sun	56995
Watt's Ashburnham Fairfax	56948
Westbrook Cyclop	56606
Westbrook Napoleon	56607
Westbrook Ultra Francis	56605
Wicomico Triple Rose Lad	56636
Wildfire's Director	56749
Wildwood Bob White	56651
William E.	56716
William's May King of Jean Du Luth	56821
Winfred of Morning Side Farm	56588
Yeksa of Alfalfa Lawn	56969
Yeksa's Primrose King	56426
Yellow Bud of Shadyside	56789
Yeoman's Prince	56676
Yeoman's Warrior of Lakewood	56722
Yetzt	56739
Zebbaline's Golden Noble	56946
Zelest's Hopeful Lad	56923
Zoega Zabiello's Governor	56428

92001 **Guernfalfa Maud**
Sire *Sunburst's King Masher* 37423. Dam *Nellie Préel* 54803.
Born April 5, 1919. B. and O.: Math Michels, Peebles, Wis.

92002 **Guernfalfa Ann**
Sire *Sunburst's King Masher* 37423. Dam *Lady Préel Glenwood* 61723.
Born April 11, 1919. B. and O.: Math Michels, Peebles, Wis.

92003 **Sarah Jane Antonson**
Sire *Antonson* 46728. Dam *Nancy Stranford* 77522.
Born April 3, 1919. B. and O.: Frank B. Evans, Elkton, Md.

92004 **Matron's Rose**
Sire *Anton's King Confidence* 43517. Dam *Matron of Prospect* 70213.
Born Dec. 1, 1918. B.: W. D. Hoard, Fort Atkinson, Wis. O.: Oscar Barrie, Viola, Wis.

92005 **Golden Nellie 2d**
Sire *Champ of Walnut Glens* 34831. Dam *Imp. Golden Nellie* 65446.
Born Feb. 10, 1918. B. and O.: O. A. Bartlett, Thompson, Ohio.

92006 **Silver's Dairymaid of La Crosse**
Sire *Squire's Robin of Pleasant Hill* 46316. Dam *Silver Thistle 2d* 50665.
Born Nov. 3, 1918. B.: W. H. Chapin, Chippewa Falls, Wis. O.: La Crosse County School of Agriculture, Onalaska, Wis.

92007 **Squire's Dairymaid of La Crosse**
Sire *Squire's Robin of Pleasant Hill* 46316. Dam *Queen of Chippewa* 50026.
Born Dec. 7, 1918. B.: W. H. Chapin, Chippewa Falls, Wis. O.: La Crosse County School of Agriculture, Onalaska, Wis.

92008 **Marshfield's Daisy**
Sire *Lorna's Prince of Grenwode* 38518. Dam *Marshfield Maid* 37138.
Born Oct. 22, 1918. B. and O.: George E. Larson, Amherst Junction, Wis.

92009 **Milkmaid's Mermaid**
Sire *Lorna's Prince of Grenwode* 38518. Dam *Milkmaid of Pine Grove* 19595.
Born Nov. 8, 1918. B. and O.: George E. Larson, Amherst Junction, Wis.

92010 **Sunshine's Starlight**
Sire *Lorna's Prince of Grenwode* 38518. Dam *Red Fawn's Sunshine* 54956.
Born Nov. 9, 1918. B. and O.: George E. Larson, Amherst Junction, Wis.

92011 **Lassie Gold Secret**
Sire *Conqueror of Green Meadow* 36062. Dam *Bell Gold of the Mohawk* 66775.
Born March 10, 1919. B. and O.: Fred R. Whitcomb, Florida, Mass.

92012 **Victoria of Ferris School**
Sire *Galaxy of Ferris School* 48506. Dam *Stella M. of Culpen Herd* 52894.
Born April 4, 1919. B. and O.: Ferris Industrial School, Marshallton, Del.

92013 **Fisdella**
Sire *Galaxy of Ferris School* 48506. Dam *Raymond's Daisy Belle* 39192.
Born April 8, 1919. B. and O.: Ferris Industrial School, Marshallton, Del.

92014 **Thirza's Tilly**
Sire *George Washington of Midlothian* 28245. Dam *Thirza of Oak Brook* 31824.
Born Nov. 13, 1916. B.: David Shantz, Cullom, Ill. O.: John Shantz, Cullom, Ill.

92015 **Becke's Beauty**
Sire *Marble's Count of Angra* 42868. Dam *Becke* 56608.
Born Dec. 15, 1918. B.: T. A. Foster, La Cygne, Kans. O.: Charles F. Trinkle, La Cygne, Kans.

92016 **Blanche's Best**
Sire *Dimple Bloom of Mondamin* 35716. Dam *Blanche S. of Clearview 2d* 66337.
Born Oct. 28, 1918. B.: Henry A. Salisbury, Swedesboro, N. J. O.: H. A. Weatherby, Millville, N. J.

92017 **King's Hazel of Utility**
Sire *Don Diavolo's May King of St. Austell* 46699. Dam *Goldie May of Utility* 69562.
Born Oct. 12, 1918. B. and O.: J. M. Harvey, Waukesha, Wis.

92018 **King's Elsie of Utility**
Sire *Don Diavolo's May King of St. Austell* 46699. Dam *Masher's Rose of Utility* 50713.
Born Oct. 20, 1918. B. and O.: J. M. Harvey, Waukesha, Wis.

92019 **Wardem's Countess of Willowmead**
Sire *Wardem Ultra King* 27922. Dam *Ultra Countess of Oakhurst* 68024.
Born Jan. 25, 1919. B. and O.: J. G. Butler, Roxbury, Conn.

92020 **Avonlea May of Mara Alva**
Sire *Billy Bates of Avonlea* 46292. Dam *Lucinda of Avonlea* 71281.
Born March 18, 1919. B. and O.: W. R. Nesbit, Butler, Pa.

92021 **Docile of Empire**
Sire *Pencoyd Crackerjack* 39627. Dam *Imp. Hayes Emerald* 67876.
Born Sept. 22, 1918. B.: Harry W. Lewis, Winneconne, Wis. O.: Ingalls Farm Company, Fond du Lac, Wis.

92022 **Rose Ella of Hurley-hurst**
Sire *Blue Bell's Stripes* 39992. Dam *Divan's Rose Ella* 48010.
Born Oct. 24, 1918. B. and O.: William W. Hurley, New Hope, Pa.

92023 **Myra of Hurley-hurst**
Sire *Blue Bell's Stripes* 39992. Dam *Divan's Jean* 47792.
Born Jan. 1, 1919. B. and O.: William W. Hurley, New Hope, Pa.

92024 **Myrtella of Hurley-hurst**
Sire *Blue Bell's Stripes* 39992. Dam *Mertie C. 2d* 47793.
Born Jan. 3, 1919. B. and O.: William W. Hurley, New Hope, Pa.

92025 **Bliss's Stubby**
Sire *Dairymaid's Glenwood of Waukesha* 32178. Dam *Bliss* 63235.
Born Nov. 21, 1918. B. and O.: Levi Ressler, Jr., Nappanee, Ind.

92026 **Violet of Oakhurst**
Sire *Ultra Francis of Oakhurst* 38175. Dam *Ashland's Violet of Lyndon Heights* 22045.
Born Oct. 24, 1918. B. and O.: Frank A. Hotchkiss, Millerton, N. Y.

92027 **Governor's Jean Weshpi**
Sire *Minnetrista Governor* 39150. Dam *Jean Yeksa Weshpi* 77368.
Born March 26, 1919. B. and O.: Frank W. Richardson, Garden City, Minn.

92028 **Governor's Abbie Weshpi**
Sire *Minnetrista Governor* 39150. Dam *Abbie Weshpi* 45834.
Born April 1, 1919. B. and O.: Frank W. Richardson, Garden City, Minn.

92029 **Glenwood Minnie of Sycamore**
Sire *Flaud's Royal Bay of Alfadale* 40664. Dam *Pauline of Sycamore* 27621.
Born April 10, 1919. B. and O.: Claude Moore, Tivoli, N. Y.

92030 **Queenie of Birchwood**
Sire *Edward of Sarnia* 32371. Dam *Albetta of Ingalls Farm* 55723.
Born April 10, 1919. B.: Willard C. Ingalls, Fond du Lac, Wis. O.: M. L. Welles, Rosendale, Wis.

92031 **Ellen of Edgewood**
Sire *Eleanore's Masher of Edgewood* 34810. Dam *Eleanore of Edgewood* 26236.
Born Nov. 5, 1918. B. and O.: A. Heywood Cary, Gansevoort, N. Y.

92032 **Landom's G.F.'s Beauty**
Sire *Chicona Landom* 41597. Dam *Gold Finder's Beauty* 67548.
Born Oct. 30, 1918. B. and O.: C. L. Hawley, McCoy, Oregon.

92033 **Topsy's Promise 2d**
Sire *Gold Finder's Western Boy* 26186. Dam *Imp. Topsy's Promise* 57098.
Born Nov. 2, 1918. B. and O.: C. L. Hawley, McCoy, Oregon.

92034 **Landom's B. L.'s Beauty**
Sire *Chicona Landom* 41597. Dam *Imp. Butter Lad's Beauty* 57099.
Born Nov. 10, 1918. B. and O.: C. L. Hawley, McCoy, Oregon.

92035 **Landom's Golden**
Sire *Chicona Landom* 41597. Dam *Topsy's Golden* 72986.
Born Nov. 25, 1918. B. and O.: C. L. Hawley, McCoy, Oregon.

92036 **Polly Fenimore**
Sire *Queenie's Galaxy of Hickory Hill* 54678. Dam *Dottie D. of Bon Ayre* 52906.
Born Jan. 17, 1919. B.: D. L. Hower, Warren, Ohio. O.: J. W. Cox, Warren, Ohio.

92037 **Fashion's May Camilla**
Sire *Langwater Fashion* 23660. Dam *May Camilla* 55528.
Born Dec. 6, 1918. B. and O.: Est. W. B. Rice, Peterboro, N. H.

92038 **Flossie Lou**
Sire *Gerar Lou* 42415. Dam *Clentine* 49043.
Born Feb. 24, 1919. B. and O.: J. N. C. Morgan, Richfield, N. C.

92039 **Tansy Spotswood of Buena Vista**
Sire *Frances's Spotswood of Buena Vista* 44666. Dam *Tansy Pierpole's Equal* 79129.
Born Feb. 19, 1919. B. and O.: J. J. Jackson, Garrettsville, Ohio.

92040 **Lulu Kremo Spotswood of Buena Vista**
Sire *Frances's Spotswood of Buena Vista* 44666. Dam *Jackson's Choice* 68897.
Born Feb. 28, 1919. B. and O.: J. J. Jackson, Garrettsville, Ohio.

92041 **Louise of Warsaw**
Sire *Elsine of Maplehurst* 23021. Dam *Isabelle of Warsaw* 76499.
Born Oct. 28, 1918. B. and O.: Slocum Bros., Warsaw, N. Y.

92042 **Excellencia VII.'s Influenza**
Sire *Elsine of Maplehurst* 23021. Dam *Imp. Excellencia VII.* 28531.
Born Nov. 4, 1918. B. and O.: Slocum Bros., Warsaw, N. Y.

92043 **Broadlawn Bessie**
Sire *Chilmark Rival May Rose* 34189. Dam *Bell's Bessie of Broadlawn* 49977.
Born Oct. 23, 1918. B. and O.: Frank P. Gildersleeve, Union Springs, N. Y.

92044 **Princess Charlotte of Thorn Hill**
Sire *Victor of Pencoyd* 18901. Dam *Princess of Thorn Hill* 44951.
Born April 6, 1919. B. and O.: August Ziesing, Deerfield, Ill.

92045 **De Lucia Cebesta**
Sire *Caesar of Brock Hill* 38265. Dam *Serena of Brock Hill* 57731.
Born Feb. 28, 1919. B. and O.: John M. Brigham, Newport, Vt.

92046 **Delilah Celesta**
Sire *Caesar of Brock Hill* 38265. Dam *Lilly of Weymouth* 55792.
Born March 11, 1919. B. and O.: John M. Brigham, Newport, Vt.

92047 **Muda S.**
Sire *Glen Gable Joe* 40645. Dam *Muda Guy* 55126.
Born Dec. 24, 1918. B. and O.: Joseph L. Serrill, Newtown Square, Pa.

92048 **Raider's Carnation of Muskego**
Sire *Moss Raider of Muskego* 28482. Dam *Raider's Irene of Muskego* 63451.
Born Nov. 7, 1918. B. and O.: Goodhand Kingston, Waukesha, Wis.

92049 **Sweet Dame of Muskego**
Sire *Moss Raider of Muskego* 28482. Dam *Imp. Chywoone Erica* 44537.
Born Nov. 17, 1918. B. and O.: Goodhand Kingston, Waukesha, Wis.

92050 **Show Girl of Muskego**
Sire *Raymond's Masher of Bonnie Neuk* 24009. Dam *Raider's Surprise of Muskego* 71724.
Born Nov. 25, 1918. B. and O.: Goodhand Kingston, Waukesha, Wis.

92051 **Dairymaid of Muskego**
Sire *Raymond's Masher of Bonnie Neuk* 24009. Dam *Raider's Butterwitch of Muskego* 62838.
Born Dec. 17, 1918. B. and O.: Goodhand Kingston, Waukesha, Wis.

92052 **Ruby of Hartzell**
Sire *Golden Rose's Raymond* 33086. Dam *Marsh's Ruby* 36245.
Born April 5, 1917. B. and O.: Charles R. Hartzell, Mars, Pa.

92053 **Roxie's Queen of Hartzell**
Sire *Golden Rose's Raymond* 33086. Dam *Pearl of Hartzell* 59440.
Born Aug. 24, 1917. B. and O.: Charles R. Hartzell, Mars, Pa.

92054 **Daisy of Elk Meadow**
Sire *Imp. Raymond of La Houguette* 17654. Dam *Cantata's Coral of Elk Meadow* 64564.
Born Dec. 1, 1918. B. and O.: John F. Stallman, Elk Mound, Wis.

92055 **Masher's Maid of Grand View**
Sire *Festa's May Masher* 28997. Dam *Imp. Maid of Guernsey Home Farm* 74100.
Born Dec. 26, 1918. B.: H. C. McCamon & Son, Lisbon, Ohio. O.: F. L. Robison, Shreve, Ohio.

92056 **A Mornerdale Abbie**
Sire *Caster of Gordondale* 33016. Dam *Maxwell's Wahtawaso* 65138.
Born Oct. 25, 1918. B. and O.: Arvid Morner, Ogema, Wis.

92057 **Dot's Pearl of Cedarwood**
Sire *Golden Hero of Cedarwood* 34008. Dam *Dot of Cedarwood* 74884.
Born Jan. 15, 1919. B. and O.: D. E. Hoag, Oakfield, Wis.

92058 **Daisy's Rose of Cedarwood**
Sire *Golden Hero of Cedarwood* 34008. Dam *Daisy of Cedarwood* 74885.
Born Jan. 25, 1919. B. and O.: D. E. Hoag, Oakfield, Wis.

92059 **Sunset of Atwater**
Sire *Lady's King of Grand View* 25217. Dam *Sunshine of Atwater* 49783.
Born Dec. 10, 1918. B. and O.: William Johnson, Atwater, Minn.

92060 **Bar Maid of Edgemoor**
Sire *Royal Rose King of Edgemoor* 34361. Dam *Imp. Lady Gay of Edgemoor* 63564.
Born Feb. 1, 1919. B. and O.: W. H. Dupee, Santee, Cal.

92061 **Dancing Girl of Edgemoor**
Sire *Royal Rose King of Edgemoor* 34361. Dam *Show Girl of Edgemoor* 58898.
Born Feb. 6, 1919. B. and O.: W. H. Dupee, Santee, Cal.

90262 **Gladys's Linda**
Sire *L. M. Luetta's Hambro* 47837. Dam *Gladys of Pecks* 32180.
Born Dec. 27, 1918. B. and O.: H. Ridge, Whitewater, Wis.

92063 **Celena's Hazel**
Sire *L. M. Luetta's Hambro* 47837. Dam *Celena of Pecks* 27678.
Born Jan. 6, 1919. B. and O.: H. Ridge, Whitewater, Wis.

92064 **Kenwood's Lady Mary**
Sire *Golden Rose May King* 35264. Dam *Imp. Hayes Lady Mary* 67880.
Born March 17, 1919. B. and O.: C. D. Ordway, Burlington, Vt.

92065 **Hattie of Maple Springs Farm**
Sire *Orphan Boy of Highway* 44845. Dam *Pearl of Maple Springs Farm* 70544.
Born Nov. 10, 1918. B. and O.: O. E. Moul, Hanover, Pa.

92066 **Nora Duff of Lodgegrass Farms**
Sire *Betty's Boy of Shady Nook* 28629. Dam *Nora Duff* 58596.
Born Nov. 2, 1918. B. and O.: George H. Calvert, Glenshaw, Pa.

92067 **Elvira of Lodgegrass Farms**
Sire *Junior of Stony Hill Farms* 38000. Dam *Lottie's First Daughter* 61406.
Born April 6, 1919. B. and O.: George H. Calvert, Glenshaw, Pa.

92068 **Floss of Greenfield**
Sire *Governor of the Marais* 28947. Dam *Bertha M.* 21944.
Born Sept. 3, 1916. B. and O.: Elmer Niece, Frenchtown, N. J.

92069 **Iwana's May Rose**
Sire *Seneca May King* 29309. Dam *Iwana* 56454.
Born Jan. 23, 1919. B. and O.: Max Ignall, Flemington, N. J.

92070 **Betsy Rose of Outlook Hill**
Sire *Sequel's Chief of Outlookhill* 33694. Dam *Queen Betsy* 36682.
Born Dec. 19, 1918. B. and O.: Albert Halvorson, Rice Lake, Wis.

92071 **Lady Bess of Outlook Hill**
Sire *Daisy Mahy's King* 22148. Dam *Dolsey 5th's Belle* 34691.
Born Jan. 11, 1919. B. and O.: Albert Halvorson, Rice Lake, Wis.

92072 **Three Elms Katherine**
Sire *Sir Galahad of the Maples* 39474. Dam *Katie Beechwood* 61550.
Born Oct. 27, 1918. B. and O.: P. C. Stephens, East Sumner, Maine.

92073 **Kathleen of Arnott**
Sire *May Rose Governor of Jean Du Luth* 37041. Dam *Lady of Arnott* 54610.
Born Oct. 28, 1918. B.: J. B. Otteson, Albert Lea, Minn. O.: Jens Arnbal, Albert Lea, Minn.

92074 **Rilma's Lady Septem**
Sire *Bob Rilma's Demonstrator* 41905. Dam *Lady Septem* 49782.
Born Dec. 12, 1918. B. and O.: S. G. Courteen, Oconomowoc, Wis.

92075 **Beauty Eagle's Sundari**
Sire *Beauty Eagle's Bonny Boy* 42893. Dam *Sundari's Rilma* 59138.
Born Feb. 1, 1919. B. and O.: S. G. Courteen, Oconomowoc, Wis.

92076 **Glenwood's Beauty Eagle**
Sire *Glenwood's Champion* 15639. Dam *Beauty Eagle 2d* 51897.
Born Feb. 8, 1919. B. and O.: S. G. Courteen, Oconomowoc, Wis.

92077 **Beauty Eagle's Mabel**
Sire *Beauty Eagle's Bonny Boy* 42893. Dam *Rilma's Mabel* 75707.
Born March 6, 1919. B. and O.: S. G. Courteen, Oconomowoc, Wis.

92078 **Sequel's Ben's Lad's Dora**
Sire *Sequel's Ben's Lad* 52497. Dam *Sequel's Ben's Onolee* 72466.
Born April 2, 1919. B. and O.: John S. Pickup, Cherry Creek, N. Y.

92079 **Lily's Miranda**
Sire *Miron, Grandson of Miranda of Mapleton* 28537. Dam *Imp. Christine's Lily of Sarnia* 75570.
Born Jan. 16, 1919. B.: Mrs. Alice H. Hulburt, Peterboro, N. H. O.: E. F. Price, Port Chester, N. Y.

92080 **Cyclop's Gem of Knollwood**
Sire *Langwater Cyclop* 38326. Dam *Glen Gable Gem* 40806.
Born March 1, 1919. B.: William F. Gable, Wyebrooke, Pa. O.: E. F. Price, Port Chester, N. Y.

92081 **Emma of Rose**
Sire *Prince of Butternut Farm* 37812. Dam *Nancy's Pride of Level View* 47671.
Born Nov. 20, 1918. B. and O.: C. J. Olson, Almond, Wis.

92082 **Maple Glen Alice Mobile**
Sire *Florham Laddie* 20431. Dam *Washington's Cynthia* 42269.
Born Jan. 5, 1919. B. and O.: L. L. Coggshall, Locke, N. Y.

92083 **Maple Glen Lady Iris**
Sire *Ajax of Oak Hill* 40261. Dam *Maple Glen Lady Pollyanna* 73980.
Born Jan. 14, 1919. B. and O.: L. L. Coggshall, Locke, N. Y.

92084 **Old Home's Darling**
Sire *Park Farm Billy* 29803. Dam *Cilmaenan Belle* 51870.
Born Nov. 6, 1918. B. and O.: Old Home Stock Farm, Inc., Van Dyne, Wis.

92085 **Arbutus of Watervliet**
Sire *Governor Wigor of Echo Lodge* 34598. Dam *Elsie of Watervliet* 63428.
Born Nov. 9, 1918. B. and O.: Frank H. McGowan, Watervliet, Mich.

92086 **Betty of Watervliet**
Sire *Governor Wigor of Echo Lodge* 34598. Dam *Olga of Watervliet* 63429.
Born Nov. 11, 1918. B. and O.: Frank H. McGowan, Watervliet, Mich.

92087 **Jemima of Watervliet**
Sire *Governor Wigor of Echo Lodge* 34598. Dam *Aphelia of Watervliet* 57135.
Born Feb. 1, 1919. B. and O.: Frank H. McGowan, Watervliet, Mich.

92088 **Rigolette of Grenwode**
Sire *Imp. McKerrow's Herald Governor* 30404. Dam *Rigolette of Helendale* 37108.
Born Feb. 21, 1919. B.: John G. Burnham, Milwaukee, Wis. O.: E. R. Whitcomb, Whitefish Bay, Wis.

92089 **Noble's Girl of Grenwode**
Sire *Golden Noble of Craigamoor* 29215. Dam *Pulias Dewdrop* 42450.
Born April 7, 1919. B.: Frank E. Swan, Wauwatosa, Wis. O.: E. R. Whitcomb, Whitefish Bay, Wis.

92090 **Lornette of Grenwode**
Sire *Golden King of Grenwode 2d* 40144. Dam *Lorna of Grenwode 3d* 71415.
Born April 17, 1919. B. and O.: E. R. Whitcomb, Whitefish Bay, Wis.

92091 **Heartsease of Hamstede**
Sire *John Q. of Fillmore Farm* 40988. Dam *Dolly Heartsease* 36643.
Born Sept. 27, 1917. B. and O.: R. E. Hammond, Winchester, N. H.

92092 **Hickory Grove's Fawn**
Sire *Daisy's Valentine* 16603. Dam *Hickory Grove's Daisy* 64155.
Born Oct. 30, 1918. B. and O.: T. J. Wright, Mauston, Wis.

92093 **Natoma Togo's Lady**
Sire *Champion of Tilden Farms* 44453. Dam *Natoma's Lisle's Daisy* 50965.
Born Nov. 17, 1918. B. and O.: Natoma Farm, Hinsdale, Ill.

92094 **Natoma's Daisy Togo**
Sire *Champion of Tilden Farms* 44453. Dam *Natoma's Daisy 2d* 79056.
Born Feb. 7, 1919. B. and O.: Natoma Farm, Hinsdale, Ill.

92095 **Lady Fern of Roseneath**
Sire *Imp. Nellie's Prince Jewel* 17686. Dam *Bertha of Kittanning* 60816.
Born Jan. 25, 1919. B.: C. D. Schlabach, Lake, Ohio. O.: Z. G. Darby, Lowryville, S. C.

92096 **Robin's Douglassie of Bonnie Brae**
Sire *Ada's Douglas* 28961. Dam *Robin's Ella of Bonnie Brae* 69418.
Born Dec. 7, 1918. B. and O.: Mrs. A. Remington, Eau Claire, Wis.

92097 **Althea of Northland**
Sire *Ro's Governor* 38793. Dam *Comfort's Pride* 57733.
Born Nov. 24, 1918. B. and O.: Northland College, Ashland, Wis.

92098 **Northland's Beauty**
Sire *Ro's Governor* 38793. Dam *Imp. Flower of Tamworth IV.* 55355.
Born Jan. 16, 1919. B. and O.: Northland College, Ashland, Wis.

92099 **Murphyld Lady**
Sire *Bunco of Sarnia* 19258. Dam *Annie of Oakwood* 43998.
Born July 6, 1916. B. and O.: R. M. Murphy, Fountain City, Tenn.

92100 **Shippawan Dorothy**
Sire *King Louis of Oakhurst* 42637. Dam *Druce's Queen 2d* 55222.
Born Jan. 17, 1919. B. and O.: William L. Andrus, Yonkers, N. Y.

92101 **Butter Girl of Village View Farm**
Sire *Imp. Governor's Prince of Mara Alva* 40567. Dam *Lena of Village View Farm* 72918.
Born Jan. 9, 1919. B.: J. P. Koehler, Apple Creek, Ohio. O.: D. D. Koehler, Apple Creek, Ohio.

92102 **Princess of Shady Lane**
Sire *Dolly's Nonpareil* 41092. Dam *Princess of Ames* 62556.
Born Dec. 3, 1918. B. and O.: Nels Christiansen, Ringsted, Iowa.

92103 **Cherry Hill Yvonne**
Sire *Sir Merion of Elm-Leigh* 26299. Dam *Stockbridge Iseult* 66193.
Born March 19, 1919. B. and O.: Henry McBurney, Stockbridge, Mass.

92104 **Molly of Atwood's Dairy**
Sire *Mixter Stroller* 42715. Dam *Cynthia of the Maples* 52434.
Born Dec. 6, 1918. B. and O.: C. D. Atwood, Lisbon, N. H.

92105 **Guantanamo's Mermaid**
Sire *Golden Legacy* 37563. Dam *Warriston's Rozier* 70180.
Born April 6, 1919. B. and O.: C. Jared Ingersoll, Fort Washington, Pa.

92106 **Alcantara**
Sire *Norberg* 15855. Dam *Minoqua* 19875.
Born May 1, 1915. B. and O.: Howard B. Tuttle, Naugatuck, Conn.

92107 **Carrigna**
Sire *Norberg* 15855. Dam *Cythera* 19886.
Born May 8, 1916. B. and O.: Howard B. Tuttle, Naugatuck, Conn.

92108 **Patient Jenny**
Sire *Patient May Day* 41861. Dam *Prelate's Patient Jenny* 64864.
Born Aug. 4, 1918. B. and O.: J. I. France, Port Deposit, Md.

92109 **Merry Frances**
Sire *Polly's Merry Prelate* 45282. Dam *Imp. Frances IV. of la Ruette* 50426.
Born Dec. 1, 1918. B. and O.: J. I. France, Port Deposit, Md.

92110 **Mollett's Queen**
Sire *Langwater Cyclop* 38326. Dam *Imp. Mollett's Horris of Mara Alva* 75302.
Born Dec. 20, 1918. B.: Lowell Gable, Wyebrooke, Pa. O.: J. I. France, Port Deposit, Md.

92111 **Anton's Frances Rose**
Sire *Ruth's Anton* 48210. Dam *Prelate's Frances Ruette* 70147.
Born Feb. 4, 1919. B. and O.: J. I. France, Port Deposit, Md.

92112 **Anton's Bessie Rose**
Sire *Ruth's Anton* 48210. Dam *Imp. Bessie of the Camp* 50420.
Born March 8, 1919. B. and O.: J. I. France, Port Deposit, Md.

92113 **Cobleskill Lady Sterling**
Sire *Fair Lady's Sequel* 23507. Dam *Sterling of Rockstone* 56367.
Born Nov. 26, 1918. B. and O.: Schoharie State School of Agriculture, Cobleskill, N. Y.

92114 **Healy's Major's Mystic Lass**
Sire *Major of Frankland* 28708. Dam *Groton's Mystic Girl* 53841.
Born April 12, 1919. B. and O.: William P. Wharton, Groton, Mass.

92115 **My Rose Anna**
Sire *Romana's Heirloom of Sunset Farm* 43283. Dam *Rose Sunset* 67927.
Born Nov. 22, 1918. B. and O.: John H. Lancaster, Skowhegan, Maine.

92116 **Romana's Spotswood's Governess**
Sire *Rival's Spotswood's Governor* 38156. Dam *Imp. Romana 38th* 33715.
Born Aug. 23, 1918. B.: Doe & French, Fairfield Center, Maine. O.: Lindley F. Parsons, Skowhegan, Maine.

92117 **Polly's Dollie of Sunny Side**
Sire *Daisy's Magnet Sequel* 40978. Dam *Petite's Polly of Nashville* 73059.
Born Jan. 15, 1919. B. and O.: O. E. Martin, Nashville, Ohio.

92118 **Retta May's Bell**
Sire *Imp. Richmond's Sailor Boy* 29285. Dam *Lolita's Retta May* 58018.
Born Oct. 31, 1918. B. and O.: Utah State Prison, Salt Lake City, Utah.

92119 **Esther of the Glen**
Sire *Florham Golden Lad* 18119. Dam *Countess of the Glen* 34885.
Born Oct. 9, 1918. B. and O.: H. A. C. Taylor, Newport, R. I.

92120 **Lucky of the Glen**
Sire *Golden Lad of The Forges* 35765. Dam *Helga of the Glen* 49446.
Born Oct. 30, 1918. B. and O.: H. A. C. Taylor, Newport, R. I.

92121 **Efficiency's Princess of Lakeside**
Sire *Imp. Efficiency's Prince of Lakeside* 47421. Dam *King Pretor's Rose of Lakeside* 70565.
Born Feb. 4, 1919. B. and O.: E. E. McGrew, Dassel, Minn.

92122 **Shiawassee Maid**
Sire *Imp. Osceola Gay Boy* 40269. Dam *Cordelia of Spring Water* 42582.
Born Feb. 17, 1919. B. and O.: J. H. Girdwood, Henderson, Mich.

92123 **Osceola's Rosie**
Sire *Imp. Osceola Gay Boy* 40269. Dam *Imp. Rosie II. of the Fountain* 36374.
Born Mar. 9, 1919. B. and O.: J. H. Girdwood, Henderson, Mich.

92124 **Queen of Lynden Grove**
Sire *Dick Stranford* 18068. Dam *Imp. Nellie VIII. of Rose Farm* 40372.
Born Oct. 21, 1918. B. and O.: B. F. Bourret & Son, Livingston, Wis.

92125 **Fern of Greenwood**
Sire *Ali Baba* 37578. Dam *Mary's Pet* 41132.
Born Oct. 1, 1917. B. and O.: George V. Slye, Corry, Pa.

92126 **Lizzy of Greenwood**
Sire *Ali Baba* 37578. Dam *Mirimette of Demingdale* 67251.
Born Oct. 13, 1917. B. and O.: George V. Slye, Corry, Pa.

92127 **Flossy of Greenwood**
Sire *Ali Baba* 37578. Dam *Mirimette of Demingdale* 67251.
Born Oct. 16, 1918. B. and O.: George V. Slye, Corry, Pa.

92128 **Queen of Greenwood**
Sire *Ali Baba* 37578. Dam *Nelba of Demingdale* 67250.
Born Oct. 27, 1918. B. and O.: George V. Slye, Corry, Pa.

92129 **Ada of Hylsted**
Sire *Countryman* 18121. Dam *Valentine of Hylsted* 60345.
Born Dec. 20, 1918. B. and O.: W. T. Porter, Dover, Mass.

92130 **Colleen of Hylsted**
Sire *Countryman* 18121. Dam *Millie of Hylsted* 38735.
Born Jan. 23, 1919. B. and O.: W. T. Porter, Dover, Mass.

92131 **Erma**
Sire *Thorbjorn* 40939. Dam *Illa of Riverside 2d* 73102.
Born Oct. 20, 1918. B. and O.: Petersen Bros., Askov, Minn.

92132 **Suci**
Sire *Thorbjorn* 40939. Dam *Zura of Riverside 2d* 73101.
Born Feb. 10, 1919. B. and O.: Petersen Bros., Askov, Minn.

92133 **Jane of Prospect**
Sire *Sir Snowdoun* 19252. Dam *Anna of Prospect* 47674.
Born Nov. 17, 1918. B. and O.: W. D. Hoard, Fort Atkinson, Wis.

92134 **Central's Queen**
Sire *Katonah's Butterball* 30528. Dam *Casterjan of Meadowview* 37440.
Born Nov. 24, 1918. B. and O.: S. L. Reed, Verndale, Minn.

92135 **Patricia of the Gateways**
Sire *Raider of the Gateways* 28153. Dam *Freda of the Gateways* 66276.
Born Oct. 17, 1918. B. and O.: Arthur W. Wellington, Wellesley Farms, Mass.

92136 **Princess Florence Masher**
Sire *King Masher 9th* 20974. Dam *Florence Hyacinth* 45755.
Born Nov. 15, 1918. B. and O.: E. B. Cassatt, Berwyn, Pa.

92137 **General Bay's Orrena**
Sire *General Bay* 16177. Dam *Ledyard Bay 2d's Helen* 56069.
Born Oct. 12, 1918. B.: Otto W. Post, Ensenore, N. Y. O.: R. L. Oaks, North Rose, N. Y.

92138 **Tilly's Queen of Riverside**
Sire *Countess Cora's Squire* 34111. Dam *Queen Tilly of Sunny Side* 70045.
Born Oct. 12, 1918. B. and O.: A. M. Sisler & Son, Grand Rapids, Minn.

92139 **Mary McGuffey**
Sire *Chad of Locust Hill* 26082. Dam *Sara Tompson* 70208.
Born Oct. 30, 1918. B. and O.: A. F. Peairs, Elizabeth, Pa.

92140 **Lucinda of Cleveland**
Sire *King Masher of Sheboygan* 36523. Dam *Luzette of Cleveland* 38660.
Born Jan. 16, 1919. B. and O.: Henry F. Kolb, Cleveland, Wis.

92141 **Bel Air Rose**
Sire *Follyland Sailor Boy* 29755. Dam *Charlotte of Littleton* 29060.
Born Oct. 27, 1918. B. and O.: James W. Davis, Bel Air, Md.

92142 **Bel Air Betsy**
Sire *Follyland Sailor Boy* 29755. Dam *Nancy of Locust Grove* 60332.
Born Dec. 6, 1918. B. and O.: James W. Davis, Bel Air, Md.

92143 **Bel Air Merry Xmas**
Sire *Follyland Sailor Boy* 29755. Dam *Geneva's Bonnie Lassie* 61865.
Born Dec. 25, 1918. B. and O.: James W. Davis, Bel Air, Md.

92144 **Efelbe's Efelce**
Sire *Rush of Mizpah Lodge* 48184. Dam *Efelbe of Mizpah Lodge* 65829.
Born June 5, 1918. B. and O.: Frankie L. Campbell, Augusta, Wis.

92145 **Yeksa's Penelope of Echo Glade**
Sire *Bob Rilma's Yeksa* 41903. Dam *Park's Yeksa Queen 2d* 26807.
Born Oct. 24, 1918. B. and O.: John S. Williams & Sons, Dousman, Wis.

92146 **Gloria's Maid of Elmwood**
Sire *Choice's Governor of Walnut Ridge* 54949. Dam *Gloria Udoxy* 61991.
Born Oct. 26, 1918. B. and O.: A. P. Bean, Vesper, Wis.

92147 **Nadenia of Walnut Grove**
Sire *Oxford Boy of Pencoyd* 33732. Dam *Naide of Walnut Grove* 63129.
Born Nov. 1, 1918. B. and O.: R. H. Ferguson, Kirkwood, Pa.

92148 **Betty of Walnut Grove**
Sire *Oxford Boy of Pencoyd* 33732. Dam *Jennette of Walnut Grove* 40171.
Born Nov. 6, 1918. B. and O.: R. H. Ferguson, Kirkwood, Pa.

92149 **Anthenia of Walnut Grove**
Sire *Oxford Boy of Pencoyd* 33732. Dam *Anthea of Walnut Grove* 71884.
Born Nov. 22, 1918. B. and O.: R. H. Ferguson, Kirkwood, Pa.

92150 **Wild Wood Point's Hanna**
Sire *Theresa's Pride of Hilly Beach* 30735. Dam *Hanna of Hilly Beach* 66533.
Born Oct. 25, 1918. B.: H. Riedeburg, Hartland, Wis. O.: G. W. Adams, Nashotah, Wis.

92151 **Wild Wood Point's Dotsie**
Sire *Theresa's Pride of Hilly Beach* 30735. Dam *Dotsie of Hilly Beach* 66530.
Born Oct. 25, 1918. B.: H. Riedeburg, Hartland, Wis. O.: G. W. Adams, Nashotah, Wis.

92152 **Samary of Meadow Spring Farm**
Sire *Brookmead's Standard* 32020. Dam *Flora of Meadow Spring Farm* 46346.
Born Nov. 2, 1918. B. and O.: Amos Bryan, Perkasie, Pa.

92153 **Gertrude Rose of Sunny Crest**
Sire *Fairie King of Sunny Crest* 41914. Dam *Gertrude R. of Sunny Crest* 65081.
Born Nov. 22, 1918. B. and O.: John Graham, Ballston Spa, N. Y.

92154 **Olga's Sun Burst of Sunny Crest**
Sire *Star of Fairlea* 25027. Dam *Olga R. of Sunny Crest* 67190.
Born March 7, 1919. B. and O.: John Graham, Ballston Spa, N. Y.

92155 **Highland Home Victory**
Sire *Thor of Rainier View* 41784. Dam *Gamma of Shinrone* 38144.
Born Nov. 11, 1918. B. and O.: A. W. Hook, Enumclaw, Wash.

92156 **Butter Cup's Pearl of Pleasant View**
Sire *Duke's Lad* 28674. Dam *Carrie's Butter Cup of Doylestown* 49911.
Born Nov. 6, 1918. B. and O.: Harry S. Coulter, Randolph, Wis.

92157 **Daisy's Queen of Pleasant View**
Sire *Robusto of Prospect* 43178. Dam *Buttercup's Daisy* 64923.
Born Jan. 29, 1919. B. and O.: Harry S. Coulter, Randolph, Wis.

92158 **Tuscarora Ledyard Blossom**
Sire *Ledyard T.* 38348. Dam *Lily of East View 3d* 41423.
Born Oct. 28, 1918. B. and O.: Marion Lewis, Cameron Mills, N. Y.

92159 **Tuscarora Ledyard Beauty**
Sire *Ledyard T.* 38348. Dam *Lady Morgan* 33851.
Born Jan. 1, 1919. B. and O.: Marion Lewis, Cameron Mills, N. Y.

92160 **Tuscarora King's Bess**
Sire *Maggie's King of Tuscarora* 45625. Dam *Honor M.* 42632.
Born Jan. 18, 1919. B. and O.: Marion Lewis, Cameron Mills, N. Y.

92161 **Dairymaid of Cor-Alfa Farm**
Sire *Jean Du Luth Dairyman* 30152. Dam *Maisie's Duplicate* 56764.
Born Oct. 29, 1918. B. and O.: M. S. & C. A. Skaar, Hayward, Minn.

92162 **Marolla of Lucerne**
Sire *Roller Coaster* 13700. Dam *Marette of Lucerne* 66158.
Born Jan. 15, 1919. B. and O.: H. E. Wimer, Blencoe, Iowa.

92163 **Lilla of Lucerne**
Sire *Roller Coaster* 13700. Dam *Legion of Lucerne* 59227.
Born Mar. 10, 1919. B. and O.: H. E. Wimer, Blencoe, Iowa.

92164 **Ruth of Spruce Hill**
Sire *Snowden of Pencoyd* 27843. Dam *Mamie of Valley Farm* 48576.
Born Oct. 28, 1918. B. and O.: Henry O. Kjendalen, Iola, Wis.

92165 **Highlands Amaza**
Sire *Squire Charmant* 39145. Dam *Queen of Highlands* 36910.
Born Oct. 22, 1918. B. and O.: W. R. Adams, Mankato, Minn.

92166 **Glory Rose of Appletrees**
Sire *May King's Best of Bedminster* 41081. Dam *Imp. Rushington Beauty 4th* 75477.
Born Dec. 12, 1918. B. and O.: Ramsay Turnbull, Bernardsville, N. J.

92167 **Sunlight of Lackawanna**
Sire *Hayes Raider of Waddington* 36355. Dam *Imp. Sunlight of Guernsey Home Farm* 74139.
Born Nov. 6, 1918. B.: H. C. McCamon & Son, Lisbon, Ohio. O.: J. J. & J. F. Weber, Mercer, Pa.

92168 **Lackawanna Queen**
Sire *Bonny's Butter King* 49426. Dam *Chippewa Queen* 45988.
Born Jan. 1, 1919. B. and O.: J. J. & J. F. Weber, Mercer, Pa.

92169 **Jennie Bell of Pine Grove**
Sire *Sunlight King of Old Orchard* 42153. Dam *Jennie of Indian River Farm* 63859.
Born Nov. 2, 1918. B.: Lewis W. Swind, Philadelphia, N. Y. O.: L. L. Clark, Antwerp, N. Y.

92170 **Sukey's Baby**
Sire *Noble of Fair View* 34711. Dam *Marcia's Sukey* 41289.
Born Nov. 16, 1918. B.: W. A. & W. Leon Dickson, Antwerp, N. Y. O.: L. L. Clark, Antwerp, N. Y.

92171 **Dolly's Beauty**
Sire *Rival's Buccaneer of Le Ray* 33131. Dam *Dolly Bright* 27992.
Born Jan. 11, 1919. B. and O.: L. L. Clark, Antwerp, N. Y.

92172 **Betty's Fern of Pokeberry Farm**
Sire *Park's King Solomon* 32638. Dam *Imp. Betty of Mara Alva* 68088.
Born March 14, 1919. B. and O.: P. B. Horst, Dalton, Ohio.

92173 **Trimona C.**
Sire *Sequel's Favorite* 19704. Dam *Trimona* 34020.
Born Oct. 28, 1918. B. and O.: George M. La Monte, Bound Brook, N. J.

92174 **Little Catania B.**
Sire *Sequel's Favorite* 19704. Dam *Little Catania* 48496.
Born Dec. 31, 1918. B. and O.: George M. La Monte, Bound Brook, N. J.

92175 **Julia Godolphin**
Sire *Godolphin Hero of Tod Farm* 29521. Dam *Butter Maid* 46893.
Born Nov. 2, 1918. B.: H. H. Crocker, Thompson, Ohio. O.: A. W. Scott, Thompson, Ohio.

92176 **Moonlight's Hilda Miss**
Sire *Moonlight King of Anna Dean Farm* 29586. Dam *Moneymaker's Hilda* 54392.
Born Oct. 26, 1916. B. and O.: J. J. Thompson, Lisbon, N. Y.

92177 **Moonlight's Hilda's Midget**
Sire *Bell Dorey's Moonlight King* 46345. Dam *Moonlight's Hilda Miss* 92176.
Born Feb. 17, 1919. B. and O.: J. J. Thompson, Lisbon, N. Y.

92178 **Coronation Daisy of Tarbell Farms**
Sire *George Washington of Maple Farm* 20363. Dam *Coronation Daisy 2d* 59362.
Born Oct. 31, 1918. B. and O.: Gage E. Tarbell, Smithville Flats, N. Y.

92179 **Cavalier's Midget**
Sire *Langwater Cavalier* 21012. Dam *Midget of Ledyard* 36240.
Born Oct. 6, 1914. B. and O.: William H. Gould, Burkeville, Va.

92180 **Linden's Cherry**
Sire *Grape Lawn May King* 45483. Dam *Cavalier's Midget* 92179.
Born June 24, 1917. B.: William H. Gould, Burkeville, Va. O.: W. B. Avery, Jr., Aurora, N. Y.

92181 **Governor's Reta S. of Lickbrook Farm**
Sire *Governor of Maple Grove* 34495. Dam *Beau's Little Reta S. of Fairview* 52097.
Born Nov. 28, 1918. B. and O.: N. E. Smith, Richford, N. Y.

92182 **Raymond's Rose of Minot**
Sire *Golden Raymond of Minot* 34684. Dam *Justinée Rose* 67413.
Born April 12, 1918. B. and O.: B. B. Mouck, Minot, N. Dak.

92183 **Raymond's Fawnette of Minot**
Sire *Golden Raymond of Minot* 34684. Dam *Lady Fawnette* 67411.
Born May 5, 1918. B. and O.: B. B. Mouck, Minot, N. Dak.

92184 **Raymond's Viola of Minot**
Sire *Golden Raymond of Minot* 34684. Dam *Viola of Minot* 67412.
Born Oct. 27, 1918. B. and O.: B. B. Mouck, Minot, N. Dak.

92185 **Raymond's Fawn of Minot**
Sire *Golden Raymond of Minot* 34684. Dam *Lady Fawnette* 67411.
Born April 15, 1919. B. and O.: B. B. Mouck, Minot, N. Dak.

92186 **Governor's Cora of Houske Homestead**
Sire *First Dawn's Governor* 23907. Dam *Casterjan* 28604.
Born Jan. 2, 1919. B. and O.: M. M. Williams, Little Falls, Minn.

92187 **Elise of The Oaks**
Sire *Langwater Cyclop* 38326. Dam *Elise of New Castle* 57796.
Born Oct. 11, 1918. B.: William F. Gable, Wyebrooke, Pa. O.: C. W. Barron, Cohasset, Mass.

92188 **Spotswood's Lady of The Oaks**
Sire *Spotswood Daisy's May King* 26772. Dam *Imp. Lady of the Norgiots* 47108.
Born Oct. 16, 1918. B. and O.: C. W. Barron, Cohasset, Mass.

92189 **Spotswood's Fantastic of The Oaks**
Sire *Spotswood Daisy's May King* 26772. Dam *Fantastic* 32796.
Born Oct. 28, 1918. B. and O.: C. W. Barron, Cohasset, Mass.

92190 **Don's Duchess of The Oaks**
Sire *Don Iago of Linda Vista* 28387. Dam *Duchess of Westwood* 23038.
Born Nov. 10, 1918. B. and O.: C. W. Barron, Cohasset, Mass.

92191 **Dolly of The Oaks**
Sire *Fleurie's May King of A. D. F.* 43893. Dam *Ferby's Dolly of A. D. F.* 69740.
Born Dec. 12, 1918. B. and O.: C. W. Barron, Cohasset, Mass.

92192 **Sweet Corn of Oaks Farm**
Sire *Florham Moss Raider* 30517. Dam *Sweet Corn of Annandale* 33622.
Born Dec. 27, 1918. B.: Moses Taylor, Mount Kisco, N. Y. O.: C. W. Barron, Cohasset, Mass.

92193 **Foshay's Dimple**
Sire *Glen's Kitchener Boy of Alta Vista* 19288. Dam *Galaday's French Girl of Sequoia* 50130.
Born Nov. 6, 1918. B. and O.: Octav Voget, Hubbard, Oregon.

92194 **Bonnie Ann**
Sire *France's Bright Boy of Bonnie Brook* 28682. Dam *Lila Ann 2d* 69193.
Born Dec. 17, 1918. B. and O.: Est. George La Monte, Bound Brook, N. J.

92195 **Angelica of Far-View-Farm**
Sire *Uplandi's Sunlight* 45240. Dam *Norine 3d* 63266.
Born Jan. 23, 1919. B. and O.: W. H. Camp, Waterbury, Conn.

92196 **Fannie Strattan**
Sire *Peter Strattan* 37391. Dam *Koumiss's Daughter by Sarah's Lad* 61859.
Born Jan. 30, 1919. B. and O.: D. C. Thompson, Alum Rock, Pa.

92197 **Lady Alpha 2d's Christmas Gift**
Sire *Doris's Sequel* 36517. Dam *Lady Alpha 2d* 64248.
Born Dec. 25, 1918. B. and O.: E. E. Tarbet, Bellaire, Ohio.

92198 **Rock Maple Grace**
Sire *Dean of the May* 21815. Dam *Mixter Grace* 48415.
Born Nov. 29, 1918. B.: Est. George Mixter, Hardwick, Mass. O.: Joseph B. Henderson, Pepperell, Mass.

92199 **Rock Maple Bettie**
Sire *Langwater Demonstrator* 16451. Dam *Mixter Bettie Dean* 62955.
Born Dec. 1, 1918. B.: Est. George Mixter, Hardwick, Mass. O.: Joseph B. Henderson, Pepperell, Mass.

92200 **Fair Home Ada**
Sire *Ada's Douglas* 28961. Dam *Rosie's Erna* 56410.
Born Oct. 28, 1918. B.: Schmit Bros., Eau Claire, Wis. O.: A. W. Schmit, Eau Claire, Wis.

92201 **Victory Ione**
Sire *Zenda's Masher* 41361. Dam *Ione of Mapleton* 28982.
Born Nov. 8, 1918. B. and O.: J. E. Thurston, New Lisbon, N. Y.

92202 **Donibristle's Louise**
Sire *Upland's Pride* 45243. Dam *Donibristle's Marietta* 73864.
Born April 13, 1919. B. and O.: James Duncan Phillips, Topsfield, Mass.

92203 **Governor and Midget's Alta S.**
Sire *Governor of Maple Grove* 34495. Dam *Beau's Little Midget* 59091.
Born Nov. 3, 1918. B. and O.: N. E. Smith, Richford, N. Y.

92204 **Golden Rod's Rosalie**
Sire *Squire of Willow Brook* 36485. Dam *Golden Rod of West View* 38934.
Born Aug. 9, 1918. B. and O.: John A. Miller, Nazareth, Pa.

92205 **Johanna's Rose**
Sire *Rosario of Maplehurst* 43155. Dam *Johanna of Green Acre* 69483.
Born Nov. 18, 1918. B. and O.: John A. Miller, Nazareth, Pa.

92206 **Lady Rosemary**
Sire *Rosario of Maplehurst* 43155. Dam *May of Green Acre* 68563.
Born Feb. 11, 1919. B. and O.: John A. Miller, Nazareth, Pa.

92207 **Wilson's Deses of Fair View**
Sire *Wilson of Edgewater* 33171. Dam *Imp. Desespoir* 35798.
Born Dec. 14, 1918. B. and O.: D. E. & Ella A. Eustis, Hammond, N. Y.

92208 **Wilson's Fanny of Fair View**
Sire *Wilson of Edgewater* 33171. Dam *Noble's Penrose of Fair View* 52673.
Born Feb. 25, 1919. B. and O.: D. E. & Ella A. Eustis, Hammond, N. Y.

92209 **Wilson's White Wing of Fair View**
Sire *Wilson of Edgewater* 33171. Dam *Fiona of Hammond* 38005.
Born Feb. 25, 1919. B. and O.: D. E. & Ella A. Eustis, Hammond, N. Y.

92210 **Miss Santa**
Sire *Hambro's Prince* 43329. Dam *The Maid of Sunnybrook* 42145.
Born Dec. 25, 1918. B.: Lovell Hutchens, Fort Atkinson, Wis. O.: H. A. Main, Fort Atkinson, Wis.

92211 **Governor's Fantiny**
Sire *Imp. McKerrow's Herald Governor* 30404. Dam *Fantiny* 33779.
Born Dec. 8, 1917. B. and O.: John G. Burnham, Cudahy, Wis.

92212 **Governor's Miss Daisy**
Sire *Imp. McKerrow's Herald Governor* 30404. Dam *Squire's Dido's Daisy* 29480.
Born Jan. 12, 1918. B. and O.: John G. Burnham, Cudahy, Wis.

92213 **Governor's Lady**
Sire *Imp. McKerrow's Herald Governor* 30404. Dam *Ladysmith of Grafton* 37518.
Born Jan. 13, 1918. B. and O.: John G. Burnham, Cudahy, Wis.

92214 **Governor's Rigolette**
Sire *Imp. McKerrow's Herald Governor* 30404. Dam *Rigolette of Helendale* 37108.
Born Jan. 16, 1918. B. and O.: John G. Burnham, Cudahy, Wis.

92215 **Echo of Stockton**
Sire *Torreador of Sunnyside* 29924. Dam *Echo of Locktown* 24044.
Born Dec. 4, 1918. B. and O.: James P. Risler, Stockton, N. J.

92216 **Rhoda of Stockton**
Sire *Torreador of Sunnyside* 29924. Dam *Lena Torreador* 61839.
Born Jan. 4, 1919. B. and O.: James P. Risler, Stockton, N. J.

92217 **Easter Bell of Plain View**
Sire *Milford Lad of Chilmark* 32068. Dam *Lady Erminia* 67102.
Born April 19, 1919. B. and O.: Miller & Conkle, Baltic, Ohio.

92218 **Ava of the Elms 4th**
Sire *Jacob Lad* 30995. Dam *Ava of the Elms* 57439.
Born Nov. 4, 1918. B. and O.: Frank T. Wheeler, Great Barrington, Mass.

92219 **Charity of the Elms**
Sire *Jacob Lad* 30995. Dam *Charma of the Elms* 41627.
Born Dec. 12, 1918. B. and O.: Frank T. Wheeler, Great Barrington, Mass.

92220 **Berkshire's Zayma**
Sire *Berkshire Demonstrator* 49706. Dam *Stockbridge Zayma* 45715.
Born Feb. 16, 1919. B. and O.: Frank T. Wheeler, Great Barrington, Mass.

92221 **Martha of the Elms**
Sire *Berkshire Demonstrator* 49706. Dam *Nada of the Elms 2d* 64947.
Born Feb. 22, 1919. B. and O.: Frank T. Wheeler, Great Barrington, Mass.

92222 **Nellie's Queen**
Sire *Moon King of Anna Dean Farm* 37837. Dam *Nellie's Maid of Rockland* 73443.
Born Feb. 25, 1919. B. and O.: C. A. Wachsmuth, Butler, Pa.

92223 **Gladys of Rural Home**
Sire *Commodore of Pleasant View* 30057. Dam *Imp. Oneida VIII. of the Mill* 39664.
Born March 1, 1917. B.: B. E. Totten, Farmdale, Ohio. O.: C. C. Stansberger, Navarre, Ohio.

92224 **Erma's May Rose**
Sire *Rosario of Maplehurst* 43155. Dam *Erma's Princess* 66852.
Born Dec. 10, 1918. B. and O.: John A. Miller, Nazareth, Pa.

92225 **Rose King's Muzette**
Sire *Inspector's Rose King* 41057. Dam *Triple Champion's Muzette* 46024.
Born April 23, 1919. B. and O.: Beaver Brook, Inc., Wilmington, Vt.

92226 **Eva of Pleasant Lane**
Sire *Carteret of Pleasant Lane* 29989. Dam *Jennie Goldbrook* 65019.
Born Nov. 6, 1918. B. and O.: Andrew Becker, Menomonie, Wis.

92227 **Queen's Daisy of Locust Dale**
Sire *Muriel of Waddington's Raider* 36351. Dam *Queen of Locust Dale* 63722.
Born Dec. 7, 1918. B. and O.: John Reefer, Zelienople, Pa.

92228 **Jean of Locust Dale**
Sire *Muriel of Waddington's Raider* 36351. Dam *Jennie's Girl 3d* 57611.
Born March 8, 1919. B. and O.: John Reefer, Zelienople, Pa.

92229 **Beta of Fairview**
Sire *Overture of Prospect* 32821. Dam *Zella of Fairview* 60382.
Born Nov. 17, 1918. B. and O.: Peter Cologna & Sons, Marshfield, Mo.

92230 **Brookdale's Constance**
Sire *Brookdale's Tony Fillmore* 43698. Dam *Rocklawn's Gold Secret of Brookdale* 59921.
Born Dec. 14, 1918. B. and O.: G. N. B. Tuttle, Sterling, Mass.

92231 **Brookdale's May Queen**
Sire *Brookdale's Tony Fillmore* 43698. Dam *Brookdale's Gold Dust* 60418.
Born Feb. 6, 1919. B. and O.: G. N. B. Tuttle, Sterling, Mass.

92232 **Brookdale's Una**
Sire *Brookdale's Tony Fillmore* 43698. Dam *Brookdale's Jewel* 64060.
Born Feb. 8, 1919. B. and O.: G. N. B. Tuttle, Sterling, Mass.

92233 **Ruby's Rosette of North Shore**
Sire *Ruby's Duke of Walnut Glens* 36632. Dam *Rosette of North Shore* 74213.
Born April 20, 1919. B. and O.: R. E. Riley, Celina, Ohio.

92234 **Lovell Park Vivian**
Sire *Mixter Volunteer* 39198. Dam *Lovell Park Princess* 89168.
Born Oct. 31, 1918. B. and O.: Lewis C. Lovell, Bellows Falls, Vt.

92235 **Lovell Park Vyonne**
Sire *Jethro Bass's Sequel* 41450. Dam *Maplewood Maid of Woodstock* 61527.
Born Dec. 27, 1918. B.: W. W. Sherman, Hartford, Conn. O.: Lewis C. Lovell, Bellows Falls, Vt.

92236 **Valetta B.'s Glenwood Girl**
Sire *Aladdin of Shoquoquon* 32511. Dam *Jedetta B.'s Glenwood Girl* 55086.
Born Nov. 7, 1918. B. and O.: B. G. Rolf, West Burlington, Iowa.

92237 **Rosemary of Village View Farm**
Sire *Imp. Governor's Prince of Mara Alva* 40567. Dam *Lady Alpha* 35129.
Born Jan. 29, 1919. B. and O.: J. P. Koehler, Apple Creek, Ohio.

92238 **Sylvia Lanore of Guernsey Brook**
Sire *Dimple Bloom 22d* 40578. Dam *Lady Dimple of Guernsey Brook* 54567.
Born Oct. 20, 1918. B. and O.: H. F. Gardner, Opp, Pa.

92239 **Mary Rosalie of Guernsey Brook**
Sire *Dimple Bloom 22d* 40578. Dam *Lady Bloom of Guernsey Brook* 54568.
Born Oct. 25, 1918. B. and O.: H. F. Gardner, Opp, Pa.

92240 **Polly of Craigdale**
Sire *Sarah's Lad of Foxburg* 34615. Dam *Lu Jessie 2d* 62902.
Born Oct. 9, 1918. B. and O.: John F. Craig, Sligo, Pa.

92241 **Dimple of Halfred Farms**
Sire *Langwater Honor* 39432. Dam *Dimple's Tea Belle of Edgemont* 57494.
Born March 6, 1919. B. and O.: W. T. White, Chagrin Falls, Ohio.

92242 **Sunbeam of Halfred Farms**
Sire *Langwater Honor* 39432. Dam *Sunbeam's Cheer of Crystal Creek* 53275.
Born March 26, 1919. B. and O.: W. T. White, Chagrin Falls, Ohio.

92243 **Silicia of Sunny Brook**
Sire *Prince of Green Meadow* 36441. Dam *Lady Joyce of Meadow Brook* 42327.
Born Aug. 30, 1918. B. and O.: James W. Bullock, Williamstown, Mass.

92244 **Olive's Lorena of Alla-Dean Farm**
Sire *Progress of Prospect* 24115. Dam *Olive of Maplehurst* 23197.
Born Sept. 10, 1918. B. and O.: J. M. Coleman, Marysville, Ohio.

92245 **Sunbeam of Chicona**
Sire *Langwater Traveler* 38325. Dam *Sylvia of Chicona* 69780.
Born Dec. 12, 1918. B. and O.: Albion L. Gile, Chinook, Wash.

92246 **Princess of Hillsdale**
Sire *Imp. Galaxy's Sequel of Les Cornus* 16912. Dam *Princess of Brinton Farm* 46716.
Born Oct. 4, 1918. B.: Earle Brintnall, Winthrop, Iowa. O.: W. S. Hill, Kenosha, Wis.

92247 **Milkyway of Hillsdale**
Sire *Imp. Galaxy's Sequel of Les Cornus* 16912. Dam *Imp. Milkyway VI.* 28343.
Born Nov. 4, 1918. B.: Earle Brintnall, Winthrop, Iowa. O.: W. S. Hill, Kenosha, Wis.

92248 **Altata**
Sire *Mixter Leatherface* 43614. Dam *Aldata* 31408.
Born Oct. 30, 1918. B. and O.: J. L. Snyder, East Lansing, Mich.

92249 **Violet of X-L-Land**
Sire *Dairymaid's Ringmaster of Iowa* 27904. Dam *Fern of X-Cel-Land* 38443.
Born Nov. 11, 1918. B. and O.: B. L. Snyder, Bloomer, Wis.

92250 **Martha's Blue Bell**
Sire *San Luis Obispo* 37848. Dam *Arroyo's Martha* 42660.
Born Jan. 18, 1919. B. and O.: George L. Anderson, Chetek, Wis.

92251 **May King's Queenie of Homewood**
Sire *Craigamoor May King* 40382. Dam *Imp. Queenie of the Duvaux* 26946.
Born March 12, 1919. B.: George C. Cooper, Superior, Wis. O.: E. M. Reitan, Leef, Wis.

92252 **Effie of Northside**
Sire *Imp. Raymond's Prince* 27630. Dam *Elsie of Northside* 62475.
Born Nov. 5, 1918. B. and O.: Eugene M. Elderkin, Springville, N. Y.

92253 **Holden's Hopeful**
Sire *Hyzer's Holden of Hillcrest Farm* 27924. Dam *Lady Hopeful* 26424.
Born Oct. 20, 1918. B. and O.: Ray Lewis, West Salem, Wis.

92254 **Minnie of Engelwood**
Sire *Bobereen* 25455. Dam *Mary of Cold Spring* 37362.
Born Dec. 16, 1918. B. and O.: A. C. Engel, Whitewater, Wis.

92255 **Fawn of Goshen's Rose**
Sire *Guernsey Home Farm Raymond* 31383. Dam *Fawn of Goshen's Esther* 62430.
Born Oct. 29, 1918. B. and O.: J. T. Suliot, Salem, Ohio.

92256 **Princess Vina 2d**
Sire *Waddington Noble Count* 38493. Dam *Princess Vina* 60297.
Born April 11, 1919. B.: August H. Vogel, Milwaukee, Wis. O.: H. E. Salsich, Hartland, Wis.

92257 **Betty of Stone Hill Guernsey Farm**
Sire *Thorn of Pleasant Valley* 39006. Dam *I. X. L. 2d's France* 38720.
Born Oct. 31, 1918. B. and O.: Charles McMullen, Fairview, Ill.

92258 **Blossom of Stone Hill Guernsey Farm**
Sire *Thorn of Pleasant Valley* 39006. Dam *Nelda of Stone Hill Guernsey Farm* 47750.
Born Nov. 7, 1918. B. and O.: Charles McMullen, Fairview, Ill.

92259 **Flora of The Grove**
Sire *Tristan's Douglas* 28959. Dam *Ellis Moline of Walnut Ridge 2d* 67119.
Born Dec. 2, 1918. B.: A. W. & F. E. Fox, Waukesha, Wis. O.: L. D. Kellogg, Deerfield, Ill.

92260 **Pyrl of Pleasant Hill**
Sire *Milvia's Gold Laddie* 42159. Dam *Ursula of Springvista* 50631.
Born Dec. 3, 1918. B. and O.: Henry Allenstein, Lamont, Iowa.

92261 **Roparry's Dairymaid**
Sire *Dairymaid's Nonpareil of Iowa* 26763. Dam *Roparry* 37819.
Born Nov. 2, 1918. B.: W. K. Coffin, Eau Claire, Wis. O.: C. H. Elkinton, Eleva, Wis.

92262 **Alice Marie of Mara Alva**
Sire *Blanche's Top Gallant* 23389. Dam *Alice's Marie* 53996.
Born June 7, 1917. B. and O.: R. G. Washabaugh, Canonsburg, Pa.

92263 **Wilda's Lucille of Mara Alva**
Sire *Blanche's Top Gallant* 23389. Dam *Wilda's Lucille* 53995.
Born June 14, 1917. B. and O.: R. G. Washabaugh, Canonsburg, Pa.

92264 **Lady C. of Mara Alva**
Sire *O'Keif* 31846. Dam *Lady C.* 64645.
Born May 17, 1918. B. and O.: C. G. Matthews, Canonsburg, Pa.

92265 **Etta's Pearl May of Mara Alva**
Sire *Prince Marshall of Centerville* 36925. Dam *Etta's Pearl of Neill Heights* 71396.
Born Nov. 23, 1918. Twin with cow No. 92266. B. and O.: Calvin McMurray & Son, Canonsburg, Pa.

92266 **Etta's Pearl of Mara Alva**
Sire *Prince Marshall of Centerville* 36925. Dam *Etta's Pearl of Neill Heights* 71396.
Born Nov. 23, 1918. Twin with cow No. 92265. B. and O.: Calvin McMurray & Son, Canonsburg, Pa.

92267 **Liberty Girl Highland of Mara Alva**
Sire *Perfection of Guernsey Hill* 31459. Dam *June Daisy* 30542.
Born Nov. 25, 1918. B. and O.: Barnett Bros., Canonsburg, Pa.

92268 **Pride Highland of Mara Alva**
Sire *Perfection of Guernsey Hill* 31459. Dam *June's Golden Maid 2d* 74729.
Born Mar. 4, 1919. B. and O.: Barnett Bros., Canonsburg, Pa.

92269 **Lady Beauty of Ferris**
Sire *Queen Inez's Shaddock* 39278. Dam *Lady Valentine of Old Homestead Farm* 50028.
Born Jan. 14, 1919. B. and O.: H. F. Nelson, McBrides, Mich.

92270 **Laura of Sunnyside**
Sire *Kris Kringle of State Line Farm* 33667. Dam *Laura of Homestead 2d* 23821.
Born Nov. 8, 1918. B.: D. S. McElrath, Hartford, Ohio. O.: C. E. Polley, Transfer, Pa.

92271 **Alba June of Sunnyside**
Sire *Kris Kringle of State Line Farm* 33667. Dam *Alba June* 54866.
Born Dec. 1, 1918. B.: D. S. McElrath, Hartford, Ohio. O.: C. E. Polley, Transfer, Pa.

92272 **Lass of Johnny Cake Farm**
Sire *Wood Ford's Valiant* 24036. Dam *Lass of Mountain Farm* 53232.
Born Oct. 9, 1916. B.: W. W. Sherman, Hartford, Conn. O.: P. S. Ney, Farmington, Conn.

92273 **Greenbrier Mabel**
Sire *Imp. Pearl King of Falcon's Flight* 24382. Dam *Creusa's Mabel* 30055.
Born Nov. 4, 1918. B. and O.: P. S. Ney, Farmington, Conn.

92274 **Greenbrier Fi Fi**
Sire *Fi Fi's Litchfield Pioneer* 44021. Dam *Green Briar Gloria* 46846.
Born Jan. 28, 1919. B. and O.: P. S. Ney, Farmington, Conn.

92275 **Frances of Hillside Farm**
Sire *Helen of Sugar River's Billy* 45170. Dam *Schleswig Topsy* 76163.
Born Dec. 22, 1918. B. and O.: Armie Voigt, Kiel, Wis.

92276 **Pride's Lady of Meadow Brook**
Sire *Pride of Rock Spring* 23000. Dam *Daisy Bickleigh* 64534.
Born March 7, 1919. B. and O.: William T. Smith, Lincoln, Va.

92277 **Herdlea Gold Abbess**
Sire *Imp. Gold Raiser* 30002. Dam *The Abbess of Florham* 40365.
Born Nov. 11, 1918. B.: J. L. Hope, Madison, N. J. O.: M. T. Phillips, Pomeroy, Pa.

92278 **Primrose of X-L-Land**
Sire *Jim of X-L-Land* 39104. Dam *Lily Lou of X-L-Land* 64347.
Born Nov. 4, 1918. B. and O.: B. L. Snyder, Bloomer, Wis.

92279 **Jennette of Brookside**
Sire *Caligula* 23329. Dam *Jennie of Wasteland* 56784.
Born Nov. 2, 1918. B. and O.: Earl J. Hills, Glens Falls, N. Y.

92280 **Beauty of Clover Valley Farm**
Sire *Nichewaug of Bon Ayre* 28373. Dam *Jeweller's Ruby* 34123.
Born Nov. 4, 1916. B. and O.: Henry Saur, Fort Atkinson, Wis.

92281 **Jessie of Clover Valley Farm**
Sire *Nichewaug of Bon Ayre* 28373. Dam *Majella* 34603.
Born Nov. 10, 1917. B. and O.: Henry Saur, Fort Atkinson, Wis.

92282 **Bessie of Clover Valley Farm**
Sire *Nichewaug of Bon Ayre* 28373. Dam *Majella* 34603.
Born Dec. 15, 1918. B. and O.: Henry Saur, Fort Atkinson, Wis.

92283 **Nellie of Clover Valley Farm**
Sire *Nichewaug of Bon Ayre* 28373. Dam *Jeweller's Ruby* 34123.
Born Dec. 18, 1918. B. and O.: Henry Saur, Fort Atkinson, Wis.

92284 **Dorothy Pollyann**
Sire *Frederick of Marshallton* 33500. Dam *Dorothy's Lalla Boots* 57109.
Born Nov. 14, 1918. B. and O.: William R. Little, Nottingham, Pa.

92285 **Woodbine's Beattie**
Sire *Rembrandt of Haddon* 17345. Dam *Gurexa of Whitehall* 16444.
Born Feb. 23, 1917. B. and O.: John P. Ramsey, Charlotte, Vt.

92286 **Rippowam Beauty**
Sire *Governor of The Highlands* 34600. Dam *Tullia of Concord 3d* 43518.
Born March 19, 1919. B.: John B. Jameson, Antrim, N. H. O.: Jonathan Bulkley, Ridgefield, Conn.

92287 **Joy of Matinecock**
Sire *Nathan of Matinecock* 36872. Dam *Imp. Ecstasy of Sarnia* 65367.
Born Nov. 12, 1918. Twin with cow No. 92288. B. and O.: Harvey C. Craft, Glen Cove, N. Y.

92288 **Hilarity of Matinecock**
Sire *Nathan of Matinecock* 36872. Dam *Imp. Ecstasy of Sarnia* 65367.
Born Nov. 12, 1918. Twin with cow No. 92287. B. and O.: Harvey C. Craft, Glen Cove, N. Y.

92289 **Ida of Longview**
Sire *Chief of Indian Bridge* 28116. Dam *Amy of Longview* 33054.
Born Nov. 11, 1918. B. and O.: C. H. Stevens, Saint Johnsbury, Vt.

92290 **Alice of Knollcrest**
Sire *Majesty of Tilden Farms* 38708. Dam *Ingleside Alice* 56277.
Born Dec. 4, 1918. B. and O.: R. H. & J. Sanders, Elkhorn, Wis.

92291 **Buttercup of Knollcrest**
Sire *Majesty of Tilden Farms* 38708. Dam *Royal's Primrose of Knollcrest* 47593.
Born Jan. 10, 1919. B. and O.: R. H. & J. Sanders, Elkhorn, Wis.

92292 **Pioneer Milkmaid**
Sire *King Antonio of Maplehurst* 23727. Dam *Sultana of Alfalfa Farms* 42965.
Born Oct. 30, 1918. B. and O.: W. A. Ewing, Fort Lupton, Colo.

92293 **Haddon's Tray of Diamonds**
Sire *Glenwood's Main Stay 40th* 28108. Dam *Tray of Diamonds of Hollywood* 18667.
Born April 13, 1917. B. and O.: E. T. Gill, Haddonfield, N. J.

92294 **Haddon's Lady Hopewell**
Sire *Hopeful Joe of Haddon* 44283. Dam *Lady Buckman* 60063.
Born Dec. 17, 1918. B. and O.: E. T. Gill, Haddonfield, N. J.

92295 **Haddon's Galicia Girl**
Sire *Glenwood's Main Stay 28th* 17031. Dam *Galicia* 51752.
Born Dec. 19, 1918. B. and O.: E. T. Gill, Haddonfield, N. J.

92296 **Naoma of Fairview**
Sire *Spotswood Sequel's Masterpiece* 46294. Dam *Daisy of Fritzlyn* 53990.
Born Sept. 4, 1918. B. and O.: Floyd Zeis, Tiffin, Ohio.

92297 **Cherry of Twa Brigs**
Sire *Glenwood Boy of Village View* 34482. Dam *Blossom's Lassie of Evergreen* 68270.
Born Aug. 7, 1918. B.: N. A. Rasmussen, Oshkosh, Wis. O.: Oshkosh Seed Co., Oshkosh, Wis.

92298 **Lucy's Baby of Guernsey Hill**
Sire *Governor Beatrice* 13374. Dam *Gypson's Lucy of Guernsey Hill* 50574.
Born Sept. 27, 1918. B. and O.: Roy J. Coombe, Troy Center, Wis.

92299 **Laverne of Brookside Dairy Farm**
Sire *Gem's Governor* 31038. Dam *Gladys of Brookside Dairy Farm* 54003.
Born Jan. 19, 1917. B. and O.: E. L. Bieber, North Lima, Ohio.

92300 **Raider's Queen of Myrna Maree Farm**
Sire *Lohier's Beta Raider of Waddington* 35442. Dam *Butter King's Signorina* 48564.
Born Nov. 26, 1918. B. and O.: C. G. Wilderson, Leetonia, Ohio.

92301 **Raider's Fanny Girl of Myrna Maree Farm**
Sire *Lohier's Beta Raider of Waddington* 35442. Dam *Cordon Fanny of Myrna Maree Farm* 74643.
Born Feb. 22, 1919. B. and O.: C. G. Wilderson, Leetonia, Ohio.

92302 **Abraham's Crystal Babe**
Sire *Abraham Weshpi* 35661. Dam *Elkton's Rosewood* 59946.
Born Aug. 4, 1917. B. and O.: Clarence E. Gilchrist, Lake Crystal, Minn.

92303 **Uchllyn Lady**
Sire *Ellenwood's Master* 34731. Dam *Lady of Lyndanwalt* 41355.
Born Dec. 25, 1918. B.: W. E. Hering, Abington, Pa. O.: Edwin P. Baugh, Revell, Md.

92304 **Jeanette of Old Homestead Farm**
Sire *King Rhea of Sitka* 34939. Dam *Thelma of Old Homestead Farm* 61762.
Born Sept. 18, 1918. B. and O.: J. E. Skidmore, Vestaburg, Mich.

92305 **Loraine of Mill Run**
Sire *Masher of Mill Run* 47219. Dam *Linney of Mill Run* 73005.
Born Dec. 24, 1918. B. and O.: T. E. Brinker, Lisbon, Ohio.

92306 **Lossie's Yeksa's Wilma**
Sire *Daisy's Yeksa Sequel of Brookmead* 25508. Dam *Lossie's Pride* 17225.
Born April 23, 1916. B. and O.: W. W. Curl, Anna, Ohio.

92307 **Lottie of Orchard Nook**
Sire *Count of Kinderhook* 38817. Dam *Rose of Orchard Nook* 64825.
Born Oct. 2, 1918. B. and O.: C. M. Palmer, Valatie, N. Y.

92308 **Bell Boy's Daisy**
Sire *Holden IV.'s Bell Boy* 40808. Dam *Daisy G. of Sunnyside 2d* 72813.
Born Oct. 13, 1918. B. and O.: Gebhardt Bros., Palmyra, Mo.

92309 **Esther of Crystal Springs**
Sire *Wonder of Maple Hill Farm* 31872. Dam *Iona of Crystal Springs* 32209.
Born April 12, 1919. B. and O.: George W. Kiel, Manitowoc, Wis.

92310 **Favorite's Margaret**
Sire *Ravenscroft Golden Royal* 39443. Dam *Langwater Favorite* 55280.
Born Jan. 30, 1919. B. and O.: George T. Greenhalgh, Pawtucket, R. I.

92311 **Emma of Oak Bluffs**
Sire *Favorite's Foremost* 44165. Dam *Clara of Linwood* 69872.
Born March 15, 1919. B. and O.: George T. Greenhalgh, Pawtucket, R. I.

92312 **Kalmia's Amy**
Sire *Favorite's Foremost* 44165. Dam *Kalmia of Seven Elms Farm* 64862.
Born April 8, 1919. B. and O.: George T. Greenhalgh, Pawtucket, R. I.

92313 **Rosette's Helen**
Sire *Favorite's Foremost* 44165. Dam *Imp. Darby's Rosette II. of Le Marais* 51180.
Born April 26, 1919. B. and O.: George T. Greenhalgh, Pawtucket, R. I.

92314 **Peterkin's Bud S.**
Sire *Peterkin of Edgemere* 38017. Dam *Beau Yenadizze's Elida* 49800.
Born Oct. 1, 1918. B. and O.: N. E. Smith, Richford, N. Y.

92315 **Governor & Beau's Frances's Bud S.**
Sire *Governor of Maple Grove* 34495. Dam *Beau's Frances S.* 59089.
Born Nov. 3, 1918. B. and O.: N. E. Smith, Richford, N. Y.

92316 **Lady Sophia Ella**
Sire *Yeksamine's Duke* 34666. Dam *Lady Elmore Sophia* 74841.
Born March 24, 1919. B. and O.: Edward Dorn, New Holstein, Wis.

92317 **Molly of Twin Cedars**
Sire *Nicholas of Lakeview* 30327. Dam *Queen of Twin Cedars* 68599.
Born Nov. 13, 1918. B. and O.: Frank J. Zerlaut, Fremont, Mich.

92318 **Docile of Longwood**
Sire *Double N.* 42408. Dam *Bon Espoir of Roughwood* 63238.
Born Sept. 14, 1918. B. and O.: Ernest B. Dane, Chestnut Hill, Mass.

92319 **Milkyway of Creek Farm**
Sire *Milkyway's Boy of Wawa* 30885. Dam *Betsy Ross* 64683.
Born April 12, 1918. B. and O.: George Wood, Wawa, Pa.

92320 **Myra's Hazel of Pataskala**
Sire *Robert of Hazel Hill* 37195. Dam *Myra of Farmdale* 71633.
Born Dec. 30, 1918. B. and O.: R. R. Williamson, Pataskala, Ohio.

92321 **Beverly D.**
Sire *Allenwood Prince* 28147. Dam *Laise* 66595.
Born Sept. 10, 1918. B. and O.: W. J. Dawson, La Crosse, Wis.

92322 **Morrisville Fulfill**
Sire *King Sequel* 29877. Dam *Southwick Fulfill* 54344.
Born Sept. 4, 1918. B. and O.: New York State School of Agriculture, Morrisville, N. Y.

92323 **Victory Lily**
Sire *Bond of Maude Iris* 21121. Dam *Lily of Clover Lea* 46194.
Born Nov. 20, 1918. B. and O.: Otis A. Marken, Valders, Wis.

92324 **Pauline of Elmbrook 2d's Pearl**
Sire *St. Patrick's Glenwood* 37064. Dam *Pauline of Elmbrook 2d* 42422.
Born Sept. 16, 1918. B. and O.: U. F. Le Duc, Chesterfield, Mass.

92325 **Lily Belle of Sweet Air**
Sire *General French* 49846. Dam *Sweet Clover of Poplar Grove* 73109.
Born Nov. 11, 1918. B.: J. Lawrence McCormick, Bel Air, Md. O.: Henry Albright, Baldwin, Md.

92326 **Elnora of Camp Run Guernsey Farm**
Sire *Rosewood Lad of Rose Point* 35997. Dam *Woodvale Margaret* 43233.
Born Nov. 30, 1918. B. and O.: C. C. Wilson, Fombell, Pa.

92327 **Dora of Camp Run Guernsey Farm**
Sire *Rosewood Lad of Rose Point* 35997. Dam *Rosalind of Camp Run Guernsey Farm* 84773.
Born April 10, 1919. B. and O.: C. C. Wilson, Fombell, Pa.

92328 **Middledale Jolly Lass**
Sire *Ross Langdon of Hollow-Hill* 44807. Dam *Middledale Betty* 48645.
Born Nov. 20, 1918. B. and O.: Calkins & Riggs, Creswell, Oregon.

92329 **Eddie's Lady Bountiful**
Sire *Eddie Stranford* 26036. Dam *Miss Hammond* 38802.
Born Nov. 28, 1918. B.: Ole Peterson, Elmwood, Wis. O.: H. A. Peterson, Spring Valley, Wis.

92330 **Edith of Linwood**
Sire *Imp. Clara's Sequel* 29414. Dam *Cordelia of Linwood* 72530.
Born Sept. 12, 1918. B. and O.: Homer F. Rundell, Livingston, Wis.

92331 **Echo of Linwood**
Sire *Imp. Clara's Sequel* 29414. Dam *Imp. Alta of Linwood* 51580.
Born Oct. 4, 1918. B. and O.: Homer F. Rundell, Livingston, Wis.

92332 **Edine of Linwood**
Sire *Imp. Clara's Sequel* 29414. Dam *Bertha of Linwood* 64456.
Born Oct. 13, 1918. B. and O.: Homer F. Rundell, Livingston, Wis.

92333 **Dawn of Linwood**
Sire *Imp. Clara's Sequel* 29414. Dam *Claudia of Linwood* 72532.
Born Oct. 18, 1918. B. and O.: Homer F. Rundell, Livingston, Wis.

92334 **Damsel of Linwood**
Sire *Sequel's Glenwood of Linwood* 41767. Dam *Imp. Fanny of Linwood* 48094.
Born Dec. 20, 1918. B. and O.: Homer F. Rundell, Livingston, Wis.

92335 **Early Morn of Linwood**
Sire *Sequel's Glenwood of Linwood* 41767. Dam *Pretty Maid of Linwood* 57148.
Born Jan. 11, 1919. B. and O.: Homer F. Rundell, Livingston, Wis.

92336 **May Lily of Peacevale**
Sire *Sylvanite Chêne King* 36177. Dam *Sequel's Justinée* 44016.
Born Sept. 15, 1918. B. and O.: L. E. Baughman, Grand Rapids, Wis.

92337 **Bambina of Webb Farms**
Sire *Louis d'Or of Webb Farms* 41195. Dam *Babette of Webb Farms* 57781.
Born Sept. 17, 1918. B. and O.: J. G. Webb, Clinton Corners, N. Y.

92338 **Victoria of Oakland Farm**
Sire *Marmion of Tarbell Farms* 36145. Dam *Oakland Starlight* 45500.
Born Sept. 25, 1918. B. and O.: J. I. Hereter, Gettysburg, Pa.

92339 **Golden Star of Stockton**
Sire *Echo's Glenwood Boy* 29066. Dam *Golden Star of Fair View* 60677.
Born Sept. 12, 1918. B. and O.: James P. Risler, Stockton, N. J.

92340 **Queen Esther's Polkadot**
Sire *Elman 2d* 34292. Dam *Daisy's Queen Esther* 73664.
Born Nov. 22, 1918. B. and O.: Robert D. Eddy, Cattaraugus, N. Y.

92341 **Edna of Linwood**
Sire *Sequel's Glenwood of Linwood* 41767. Dam *Bonnie Lassie of Linwood* 64452.
Born Jan. 14, 1919. B. and O.: Homer F. Rundell, Livingston, Wis.

92342 **Princess Cherry Blossom**
Sire *Sir Peter of Spring Brook Farm* 39680. Dam *Queen of Springbrook Farm* 57574.
Born Mar. 7, 1919. B.: Henry Nielsen, Hinckley, Minn. O.: Mrs. Paul Dorow, Brook Park, Minn.

92343 **Beauty of Van Meter**
Sire *White of Rising Sun* 26569. Dam *Geraldine of Fairview* 80025.
Born Oct. 27, 1918. B. and O.: Mrs. Bertha Randell, Tiffin, Ohio.

92344 **Rosa May Marshall**
Sire *Brightside of Flodell* 34492. Dam *Billy of Bellmath's Matilda Marshall* 40014.
Born May 20, 1918. B. and O.: R. Fitch, Walton, N. Y.

92345 **Bellona's Beauty of Brookside**
Sire *Gwen's Wildwood Sequel* 28094. Dam *Bellona of C. A. Holm Farm* 69469.
Born Oct. 15, 1918. B. and O.: Charles A. Holm, Tigerton, Wis.

92346 **Moss Rose of the Midway**
Sire *Imp. Princess of the Vauquiedor's Governor* 24738. Dam *Imp. Moss Rose of the Braye* 40384.
Born March 26, 1919. B.: W. O. Baird & Son, New Rockford, N. Dak. O.: P. P. Smith, Sheyenne, N. Dak.

92347 **Neanietta's Sunbeam of Breezy Bank**
Sire *Boy of Thorn Hill* 35760. Dam *May King's Neanietta of Ingleside* 40814.
Born Jan. 29, 1919. B. and O.: Thomas Smith, Saint Joseph, Mich.

92348 **Ada's Daisy of Breezy Bank**
Sire *Boy of Thorn Hill* 35760. Dam *Ada of Sunny Valley* 38195.
Born Feb. 12, 1919. B. and O.: Thomas Smith, Saint Joseph, Mich.

92349 **Branford Ino**
Sire *Branford Secret King* 43143. Dam *High Rock Girl of Branford* 70457.
Born Jan. 18, 1919. B.: Morton F. Plant, Groton, Conn. O.: Est. Morton F. Plant, Groton, Conn.

92350 **Branford May Fern**
Sire *Florham May King* 30935. Dam *Rockingham's Fern Girl* 53162.
Born Jan. 26, 1919. B.: Morton F. Plant, Groton, Conn. O.: Est. Morton F. Plant, Groton, Conn.

92351 **Warrior's Branford Valentine**
Sire *Branford Warrior* 41775. Dam *Imp. Nellie of the Préel* 44285.
Born Feb. 14, 1919. B.: Morton F. Plant, Groton, Conn. O.: Est. Morton F. Plant, Groton, Conn.

92352 **Cozine's Princess**
Sire *Chesterbrook's May King of Bayside* 44025. Dam *Cozine* 57632.
Born Nov. 12, 1918. B. and O.: H. P. Deming, Winsted, Conn.

92353 **Kala Lotta**
Sire *Chesterbrook's May King of Bayside* 44025. Dam *Kalarine* 55607
Born Nov. 22, 1918. B. and O.: H. P. Deming, Winsted, Conn.

92354 **Duchess Finnie**
Sire *Chesterbrook's May King of Bayside* 44025. Dam *Elm Tree Duchess* 35588.
Born Nov. 30, 1918. B. and O.: H. P. Deming, Winsted, Conn.

92355 **Primrose's Beulah**
Sire *Gold Bloom of Bon Ayre* 27212. Dam *Primrose's Beauty* 31206.
Born Nov. 6, 1918. B. and O.: Cyrus P. Markle, West Newton, Pa.

92356 **Hawthorn's Bess**
Sire *Gold Bloom of Bon Ayre* 27212. Dam *Hawthorn's Jessie* 26356.
Born Dec. 2, 1918. B. and O.: Cyrus P. Markle, West Newton, Pa.

92357 **Primrose of Argonne**
Sire *Gold Bloom of Bon Ayre* 27212. Dam *Princess Primrose* 22802.
Born March 1, 1919. B. and O.: Cyrus P. Markle, West Newton, Pa.

92358 **Rose Rilma**
Sire *Rose's Bob Rilma* 38748. Dam *Silver Trowel of Clover Meadow* 49452.
Born Feb. 10, 1919. B.: F. E. Daniels, Fort Atkinson, Wis. O.: Harry Ebbott, Fort Atkinson, Wis.

92359 **Hero's Rose of Beirnetown 2d**
Sire *Golden Hero of Beirnetown* 25705. Dam *Hero's Rose of Beirnetown* 55933.
Born Nov. 25, 1918. B. and O.: James H. Beirne, Oakfield, Wis.

92360 **Belerma's Bell of Beirnetown 2d**
Sire *Golden Hero of Beirnetown* 25705. Dam *Belerma's Bell of Beirnetown* 58588.
Born Dec. 27, 1918. B. and O.: James H. Beirne, Oakfield, Wis.

92361 **Elsie of Beirnetown**
Sire *Golden Hero of Beirnetown* 25705. Dam *Princess of Beirnetown* 46090.
Born April 2, 1919. B. and O.: James H. Beirne, Oakfield, Wis.

92362 **Matilda's Golden Princess**
Sire *Pride's Golden Charmant* 25423. Dam *Matilda of Hillside Farm* 37262.
Born July 15, 1916. B. and O.: Seymour S. Olin, Kalamazoo, Mich.

92363 **Normande's Penelope of Summit**
Sire *Pencoyd's Golden May Secret* 39626. Dam *Imp. Normande of Anneville* 23565.
Born Nov. 20, 1918. B. and O.: Harry Leppla, Appleton, Wis.

92364 **Virginia Lou of Summit**
Sire *Pencoyd's Golden May Secret* 39626. Dam *Normande's Countess* 58856.
Born Dec. 20, 1918. B. and O.: Harry Leppla, Appleton, Wis.

92365 **Rosanna's Flavia**
Sire *Pencoyd's Golden May Secret* 39626. Dam *Normande's Rosanna* 52219.
Born March 24, 1919. B. and O.: Harry Leppla, Appleton, Wis.

92366 **Lily Cup of Georgetown**
Sire *Tristam T.* 43093. Dam *Sweet Tips* 39348.
Born Jan. 3, 1919. B. and O.: Floyd S. Darrow, Georgetown Station, N. Y.

92367 **Princess Pat of Georgetown**
Sire *Tristam T.* 43093. Dam *Cherry Blossom of Georgetown* 76660.
Born Feb. 28, 1919. B. and O.: Floyd S. Darrow, Georgetown Station, N. Y.

92368 **Bonnie May of Tillamook**
Sire *May Rose-Starlight* 24803. Dam *Red Wing Sequel's Bonnie* 71283.
Born Nov. 28, 1918. B. and O.: James Williams, Tillamook, Oregon.

92369 **Starlight's Flu**
Sire *May Rose-Starlight* 24803. Dam *Fluwilla of Elmwood* 51907.
Born March 12, 1919. B. and O.: Berns Bros., Tillamook, Oregon.

92370 **Edith of La Plaisance**
Sire *Governor of La Plaisance* 38502. Dam *Queen of La Plaisance* 57871.
Born Dec. 24, 1918. B. and O.: B. S. Knapp, Monroe, Mich.

92371 **Gertie of La Plaisance**
Sire *Governor of La Plaisance* 38502. Dam *Laureline Bell* 37249.
Born April 21, 1919. B. and O.: B. S. Knapp, Monroe, Mich.

92372 **Honor Canterbury**
Sire *Honor Governor* 39146. Dam *Canterbury of Woodend* 45310.
Born Nov. 4, 1918. B. and O.: W. E. Harrington, Hutchinson, Minn.

92373 **Beauty of Hampshire Stock Farm**
Sire *Tom Rilma 4th* 36026. Dam *Goldie T. 2d* 62650.
Born Nov. 13, 1918. B. and O.: O. M. Whiting, Canisteo, N. Y.

92374 **Daisy of Hampshire Stock Farm**
Sire *Tom Rilma 4th* 36026. Dam *Irene of Thompson City 2d* 51305.
Born Jan. 14, 1919. B. and O.: O. M. Whiting, Canisteo, N. Y.

92375 **Robin of Keewaydin 3d**
Sire *Imp. Bickleigh Chieftain* 41159. Dam *Robin of Keewaydin* 42238.
Born Jan. 4, 1919. B. and O.: E. H. Baker, Gates Mills, Ohio.

92376 **Nan of Keewaydin**
Sire *Imp. Bickleigh Chieftain* 41159. Dam *Robin of Keewaydin 2d* 70060.
Born Jan. 8, 1919. B. and O.: E. H. Baker, Gates Mills, Ohio.

92377 **Diana of Hill Girt**
Sire *Jesse of Oak Hill* 30519. Dam *Imp. Hunguets de Bas Una* 67700.
Born Feb. 14, 1919. B. and O.: H. G. Haskell, Wilmington, Del.

92378 **Signor's Dolly Glenwood**
Sire *Glenwood of Hillsdale* 35786. Dam *Signor's Lady Sequel* 57571.
Born Feb. 27, 1919. B. and O.: H. J. Scholl, Clintonville, Wis.

92379 **Janoca's Golden Lady of Briarbank**
Sire *Golden King of Briarbank* 34979. Dam *Janoca of Briarbank 4th* 72823.
Born Feb. 7, 1919. B. and O.: W. T. Barbour, Birmingham, Mich.

92380 **Edith Cavell of Saginaw**
Sire *Imp. La Mare's Boy of Saginaw* 27018. Dam *Blanche Y. of Beechview* 48916.
Born Dec. 5, 1918. B. and O.: George J. Hicks, Saginaw West Side, Mich.

92381 **Dorothy of Saginaw**
Sire *Imp. La Mare's Boy of Saginaw* 27018. Dam *Goldheels's Clara* 28307.
Born Jan. 25, 1919. B. and O.: George J. Hicks, Saginaw West Side, Mich.

92382 **Mabel of Saginaw**
Sire *Imp. La Mare's Boy of Saginaw* 27018. Dam *Imp. Itchen Cowslip of Saginaw* 57174.
Born Feb. 1, 1919. B. and O.: George J. Hicks, Saginaw West Side, Mich.

92383 **Ada of Saginaw**
Sire *Imp. La Mare's Boy of Saginaw* 27018. Dam *Glenwood's Hope of Shady Nook* 55946.
Born March 13, 1919. B. and O.: George J. Hicks, Saginaw West Side, Mich.

92384 **Miss Ethelinda Hope**
Sire *Snow Boy of Fairview* 27376. Dam *Sallie O. Rosa* 58985.
Born April 9, 1917. B. and O.: Albinus A. Elchert, New Riegel, Ohio.

92385 **Inex Muriel Marshall**
Sire *Carrie A.'s Maxwell Valentine* 31767. Dam *Ida Dawn* 71514.
Born Nov. 8, 1918. B. and O.: Martin Tange, Hutchinson, Minn.

92386 **Olive of Oak Grove**
Sire *Oak Grove Glenwood Prince* 54725. Dam *Rachael of Oak Grove* 58956.
Born Nov. 21, 1918. B. and O.: Palmer & Stephenson, Napoleon, Mich.

92387 **Southslope Flossie**
Sire *Omega's May King of Lilydale Farm* 42361. Dam *Southslope Sequel* 68908.
Born Nov. 11, 1918. B. and O.: H. L. Hubbard, Ringle, Wis.

92388 **Nobleman's Fritters**
Sire *Nobleman of Elm-Leigh* 35711. Dam *I Am It* 49676.
Born April 13, 1919. B. and O.: B. E. Curry, Durham, N. H.

92389 **Princess Holiday of Elgercon**
Sire *Pride of Day's Sultan* 25640. Dam *Imp. Lynchmere Princess* 40640.
Born Dec. 30, 1918. B. and O.: Mrs. Gertrude L. C. Tucker, Willoughby, Ohio.

92390 **Reba of Elgercon**
Sire *Pride of Day's Sultan* 25640. Dam *Elgercon Queen* 45920.
Born Mar. 11, 1919. B. and O.: Mrs. Gertrude L. C. Tucker, Willoughby, Ohio.

92391 **Gwen of Wildwood**
Sire *Francis of Beechwood* 12248. Dam *Sunbeam of Wildwood* 57281.
Born Aug. 24, 1918. B. and O.: M. G. Eberlein, Shawano, Wis.

92392 **Wildwood's Sweet Briar**
Sire *Jethro Masher of Wildwood* 21669. Dam *Buttercup of Sunset Lodge* 37276.
Born Sept. 10, 1918. B. and O.: M. G. Eberlein, Shawano, Wis.

92393 **Becky of Wildwood**
Sire *Jethro Masher of Wildwood* 21669. Dam *Becky of Sunset Lodge* 39765.
Born Oct. 4, 1918. B. and O.: M. G. Eberlein, Shawano, Wis.

92394 **Miss France of Shawano**
Sire *Jethro Masher of Wildwood* 21669. Dam *Miss France of Sunset Lodge* 37593.
Born Oct. 6, 1918. B. and O.: M. G. Eberlein, Shawano, Wis.

92395 **Bo Peep's Lassie of Wildwood**
Sire *King France of Wildwood* 40850. Dam *Wildwood Bo Peep* 47283.
Born Dec. 15, 1918. B. and O.: M. G. Eberlein, Shawano, Wis.

92396 **Fleurie's Mary Bell**
Sire *Quentin Durward* 23733. Dam *Imp. Fleurie of La Turquie* 54097.
Born Sept. 7, 1918. B. and O.: Marion Hayden, Alsea, Oregon.

92397 **Pergue's Queen May**
Sire *Anna Dean Prince* 25752. Dam *Pergue's Lady May* 61716.
Born Dec. 31, 1916. B. and O.: Sass Bros., Streator, Illinois.

92398 **Pergue's Mabell Dorothy**
Sire *Anna Dean Prince* 25752. Dam *Faithful Dorothy* 41191.
Born May 15, 1917. B. and O.: Sass Bros., Streator, Illinois.

92399 **Pergue's Libby Ann**
Sire *Anna Dean Prince* 25752. Dam *Masher's Libby of Maple Glen* 43749.
Born June 10, 1917. B. and O.: Sass Bros., Streator, Illinois.

92400 **Pergue's Cottie King**
Sire *Pergue's May King* 28809. Dam *Pergue's Cottie Girl* 74599.
Born June 16, 1917. B. and O.: Sass Bros., Streator, Illinois.

92401 **Pergue's Anna Marie**
Sire *Anna Dean Prince* 25752. Dam *Masher's Cottie Marie of Maple Glen* 43750.
Born June 25, 1917. B. and O.: Sass Bros., Streator, Illinois.

92402 **Pergue's Julia Minda**
Sire *Anna Dean Prince* 25752. Dam *Pergue's Minda Girl* 63021.
Born July 1, 1917. B. and O.: Sass Bros., Streator, Illinois.

92403 **Pergue's Lady Crescent**
Sire *Pergue's May King* 28809. Dam *Pergue's Crescent* 61717.
Born Sept. 6, 1917. B. and O.: Sass Bros., Streator, Illinois.

92404 **Pergue's Miss Amarilla**
Sire *Anna Dean Prince* 25752. Dam *Amarilla of Pergue* 44835.
Born Nov. 4, 1917. B. and O.: Sass Bros., Streator, Illinois.

92405 **Pergue's Wilma Hilma**
Sire *Anna Dean Prince* 25752. Dam *Masher's Hilma of Maple Glen* 43751.
Born Jan. 20, 1918. B. and O.: Sass Bros., Streator, Illinois.

92406 **Pergue's Golden Climax**
Sire *Anna Dean Prince* 25752. Dam *Christine of Pergue* 61715.
Born Feb. 11, 1918. B. and O.: Sass Bros., Streator, Illinois.

92407 **Pergue's Fairy Queen**
Sire *Anna Dean Prince* 25752. Dam *Miss Fanny of Edgewater* 32707.
Born June 10, 1918. B. and O.: Sass Bros., Streator, Illinois.

92408 **Pergue's Cottage Maid**
Sire *Pergue's May King* 28809. Dam *Pergue's May Libby* 84835.
Born July 8, 1918. B. and O.: Sass Bros., Streator, Illinois.

92409 **Pergue's Isabelle**
Sire *Pergue's May King* 28809. Dam *Pergue's Miss Annabell* 87762.
Born Oct. 11, 1918. B. and O.: Sass Bros., Streator, Illinois.

92410 **Pergue's Marie Lassie**
Sire *Pergue's May King* 28809. Dam *Pergue's Cottie Lass* 87761.
Born Oct. 16, 1918. B. and O.: Sass Bros., Streator, Illinois.

92411 **Pergue's Marie Cottie**
Sire *Ingleside Stranford King* 46013. Dam *Pergue's Cottie Girl* 74599.
Born Nov. 9, 1918. B. and O.: Sass Bros., Streator, Illinois.

92412 **Pergue's Charmante**
Sire *Ingleside Stranford King* 46013. Dam *Pergue's Pride Charmante* 43725.
Born Dec. 10, 1918. B. and O.: Sass Bros., Streator, Illinois.

92413 **Village Patience**
Sire *Deanie's Duke* 17979. Dam *Maggie Hall* 21647.
Born April 15, 1916. B.: John S. Capper, Grand Junction, Mich. O.: Village Farms, Grass Lake, Mich.

92414 **Goldenhaired Fancy**
Sire *Maplecrest Spotswood Sequel* 32704. Dam *Rajah's Rouge Fancy* 64149.
Born Sept. 20, 1918. B. and O.: Frank Schulien, Ottoville, Ohio.

92415 **Helen of Brookside**
Sire *Yeoman of Ostrich Farm* 25177. Dam *Mazie of Guernsey Hill* 17605.
Born April 11, 1916. B. and O.: J. E. Bird, Dushore, Pa.

92416 **Rambling Lassie**
Sire *Lassie's Pride's Laddie* 41892. Dam *June Rambler of Sunnyside* 59084.
Born Jan. 22, 1919. B. and O.: Frank W. Doran, Blacklick, Ohio.

92417 **Fair View's Delight**
Sire *Secret Monogram* 47292. Dam *Beauty's Emiline* 78901.
Born Jan. 15, 1919. B.: H. C. McCamon & Son, Lisbon, Ohio. O.: L. Townsend, Blenheim, S. C.

92418 **Golden Fleece of Wyndham**
Sire *Golden Rule of Wyndham* 55644. Dam *Golden Magnolia of Wyndham* 82111.
Born Nov. 3, 1918. B. and O.: W. L. Windom, Fond du Lac, Minn.

92419 **Rosemary of Bella Vista**
Sire *Glenburnie Boy* 34289. Dam *Kitchener's Rosette of Bella Vista* 67260.
Born April 2, 1919. B. and O.: J. W. Henderson, Berkeley, Cal.

92420 **Alouette T.**
Sire *Reservation Pioneer* 30421. Dam *Tabrette* 44172.
Born Nov. 9, 1918. B. and O.: Est. H. E. Taber, Castile, N. Y.

92421 **Reservation Jeanne**
Sire *Reservation Pioneer* 30421. Dam *Reservation Charlotte* 39961.
Born Nov. 10, 1918. B. and O.: Est. H. E. Taber, Castile, N. Y.

92422 **Betsy of Hillsdale**
Sire *Lady's Glenwood Diamond* 24911. Dam *Lucania* 22653.
Born Aug. 13, 1917. B. and O.: A. N. Schmit, Appleton, Wis.

92423 **Viola of Hillsdale**
Sire *Lady's Glenwood Diamond* 24911. Dam *Mabel of Hillsdale* 49766.
Born Dec. 9, 1917. B. and O.: A. N. Schmit, Appleton, Wis.

92424 **Ellen of Hillsdale**
Sire *Lady's Glenwood Diamond* 24911. Dam *Polly of Hillsdale* 56173.
Born Dec. 11, 1917. B. and O.: A. N. Schmit, Appleton, Wis.

92425 **Sally of Hillsdale**
Sire *Lady's Glenwood Diamond* 24911. Dam *Bessie of Hillsdale* 56175.
Born Dec. 30, 1917. B. and O.: A. N. Schmit, Appleton, Wis.

92426 **Jeanette of Hillsdale**
Sire *Lady's Glenwood Diamond* 24911. Dam *Beauty of Hillsdale* 56176.
Born Feb. 7, 1918. B. and O.: A. N. Schmit, Appleton, Wis.

92427 **Louise of Hillsdale**
Sire *Lady's Glenwood Diamond* 24911. Dam *Clara of Appleton* 52705.
Born March 16, 1918. B. and O.: A. N. Schmit, Appleton, Wis.

92428 **Martha of Hillsdale**
Sire *Lady's Glenwood Diamond* 24911. Dam *Bessie of Hillsdale* 56175.
Born Nov. 4, 1918. B. and O.: A. N. Schmit, Appleton, Wis.

92429 **Susie of Hillsdale**
Sire *Lady's Glenwood Diamond* 24911. Dam *Beauty of Hillsdale* 56176.
Born Jan. 19, 1919. B. and O.: A. N. Schmit, Appleton, Wis.

92430 **Albamont Gentian**
Sire *Red Rover of Linda Vista* 42272. Dam *Country Countess of A. D. F.* 66099.
Born Feb. 21, 1919. B. and O.: J. C. Haartz, Campton, N. H.

92431 **Albamont Fleur-de-Lis**
Sire *Red Rover of Linda Vista* 42272. Dam *May King's Dancer of A. D. F.* 69742.
Born Feb. 12, 1919. B. and O.: J. C. Haartz, Campton, N. H.

92432 **Albamont Bluet**
Sire *Don Diavolo of Linda Vista* 23565. Dam *Claremont Golden Ruth of Big Spring Farm* 30404.
Born March 18, 1919. B. and O.: J. C. Haartz, Campton, N. H.

92433 **Lottie of Iola**
Sire *King Fascination of Lind* 47970. Dam *Brightsome* 33380.
Born Dec. 17, 1918. B. and O.: Carl Faldet, Iola, Wis.

92434 **Yeksahurst Christine**
Sire *Christy of Pinehurst* 13619. Dam *Etta of Yeksahurst* 69983.
Born Nov. 29, 1918. B. and O.: A. O. Oleson, Livingston, Wis.

92435 **Brookdale's Victoria**
Sire *Brookdale's Tony Fillmore* 43698. Dam *Doyleland's Pride* 72871.
Born Feb. 12, 1919. B. and O.: G. N. B. Tuttle, Sterling, Mass.

92436 **Floss Ellerslie Golden**
Sire *Masher Golden 5th* 31234. Dam *Floss of Ellerslie* 30909.
Born Nov. 21, 1918. B. and O.: P. L. Hawley, Hudson Falls, N. Y.

92437 **Meg 3d's Belsire Girl**
Sire *Belsire* 18645. Dam *Imp. Wintershill Meg 3d* 48512.
Born Dec. 2, 1918. B. and O.: D. H. McAlpin, Morris Plains, N. J.

92438 **Great Hill's White Wing**
Sire *Great Hill's Jewel* 45175. Dam *White Wing of Edgewater* 38489.
Born April 8, 1919. B. and O.: Galen L. Stone, Marion, Mass.

92439 **Violet of Great Hill 2d**
Sire *Great Hill's Jewel* 45175. Dam *Violet of Great Hill* 48125.
Born April 27, 1919. B. and O.: Galen L. Stone, Marion, Mass.

92440 **Marguerite's Vivian**
Sire *Dairymaid's Ledyard Bay* 26931. Dam *Marguerite's Buttercup* 63174.
Born Nov. 10, 1918. B. and O.: James D. Gibson, Whitney Crossings, N. Y.

92441 **Marguerite of Wild Rose Farm**
Sire *Dairymaid's Ledyard Bay* 26931. Dam *Marguerite of Somerset* 45291.
Born Nov. 15, 1918. B. and O.: James D. Gibson, Whitney Crossings, N. Y.

92442 **Blossom of Sylvanite**
Sire *Quintessence's Jury of Koshkonong Place* 31612. Dam *Gertie of Deer Creek* 42391.
Born Jan. 30, 1919. B.: William R. Boese, Fort Atkinson, Wis. O.: Richard F. Klemm, Baraboo, Wis.

92443 **Columbine of Sylvanite**
Sire *Bravo of Rich Neck* 35937. Dam *Irene of Sylvanite* 65170.
Born April 3, 1919. B. and O.: Richard F. Klemm, Baraboo, Wis.

92444 **Princess Somerset of Kiptopeke**
Sire *Diamond of Somerset* 32568. Dam *Quintilla's Princess of Kiptopeke* 67606.
Born Feb. 2, 1919. B. and O.: Henry A. Wise, Kiptopeke, Va.

92445 **May Rose Golden King's Rosa Lee**
Sire *May Rose Golden King* 40735. Dam *Rosa Lee of Indian Hill* 29472.
Born March 10, 1919. B. and O.: M. L. Reed, Coal Valley, Pa.

92446 **Lone Pine Delight**
Sire *Langwater Hayes Rosie's King of the May* 16723. Dam *Delight of Lone Pine* 40865.
Born April 1, 1919. B. and O.: F. D. Stout, Angus, Wis.

92447 **Top Knot of Endicott Farm**
Sire *Star's Favorite* 40497. Dam *Kay's Topsy of Fairview* 36503.
Born April 3, 1919. B. and O.: John Endicott, Birmingham, Mich.

92448 **Easter Lily of Endicott Farm**
Sire *Golden Nassau of Pencoyd* 29103. Dam *Comely May Rose K.* 39002.
Born May 3, 1919. B.: H. W. Wigman, Lansing, Mich. O.: John Endicott, Birmingham, Mich.

92449 **Bessie Grenelda**
Sire *Goldie's Ripton* 29118. Dam *Ferndale Grenelda* 34578.
Born Jan. 19, 1919. B. and O.: F. C. Robinson, Piermont, N. H.

92450 **Lura's King's Anna of Orchard Hill**
Sire *Lura's King of Maple Hill* 35525. Dam *Park Dawn's Anna J.* 43194.
Born Nov. 15, 1918. B.: John H. Williams, Waukesha, Wis. O.: A. A. Glocke, Weyauwega, Wis.

92451 **Dorothy's Index Jewel**
Sire *Index of Koshkonong Place* 27420. Dam *Dorothy of Edgemont* 25869.
Born Nov. 20, 1918. B. and O.: George W. Markell, Darien, Wis.

92452 **Gold Nugget of Muskego**
Sire *Raymond's Masher of Bonnie Neuk* 24009. Dam *Raider's Chywoone of Muskego* 71725.
Born Dec. 20, 1918. B. and O.: Goodhand Kingston, Waukesha, Wis.

92453 **Wonder Girl of Muskego**
Sire *Moss Raider of Muskego* 28482. Dam *Lucille of Muskego Lake* 58075.
Born Feb. 4, 1919. B. and O.: Goodhand Kingston, Waukesha, Wis.

92454 **Westwood's Dewdrop**
Sire *Imp. Flower's Major of Elmview* 38242. Dam *Jewel's Queen of Elmview* 66148.
Born Nov. 14, 1918. B.: Benjamin H. Throop, Elmhurst, Pa. O.: W. J. Morton, Springville, N. Y.

92455 **Apple Blossom of Ballard Farm**
Sire *St. Austell Dreadnought* 34671. Dam *Princess Charming of Ballard Farm* 70423.
Born Dec. 7, 1918. B. and O.: Ballard Bros., Niles, Michigan.

92456 **Shoreland Queen**
Sire *Imp. McKerrow's Herald Governor* 30404. Dam *Corona Queen* 61633.
Born Sept. 6, 1918. B. and O.: John G. Burnham, Milwaukee, Wis.

92457 **Daisy of Bronxland**
Sire *Golden Secret of Follyland* 25270. Dam *Idealia* 31789.
Born Jan. 7, 1919. B. and O.: E. F. Bronk, Amsterdam, N. Y.

92458 **Hambro's Queen of Sparta**
Sire *Miss Luetta's Hambro* 35349. Dam *Luecicero's Queen* 56489.
Born Nov. 25, 1918. B. and O.: W. H. & B. L. Hanchett, Sparta, Wis.

92459 **Hambro's Coral Lass**
Sire *Miss Luetta's Hambro* 35349. Dam *Luecicero's Coral Lass* 68260.
Born Feb. 5, 1919. B. and O.: W. H. & B. L. Hanchett, Sparta, Wis.

92460 **Primrose of Sparta 3d**
Sire *Miss Luetta's Hambro* 35349. Dam *Primrose of Sparta* 50892.
Born Feb. 5, 1919. B. and O.: W. H. Hanchett, Sparta, Wis.

92461 **Betty of Applecot**
Sire *Lady Kelso's Roberts' Boy* 27423. Dam *Belsey Ann* 46165.
Born Jan. 16, 1919. B. and O.: Oscar A. Borden, Schaghticoke, N. Y.

92462 **Idea of Applecot**
Sire *Lady Kelso's Roberts' Boy* 27423. Dam *Idealiza* 37049.
Born Feb. 8, 1919. B. and O.: Est. R. A. Borden, Schaghticoke, N. Y.

92463 **May R.'s Emmy Lou**
Sire *Follyland Shamrock* 36422. Dam *May R. of Pine Hill Farm* 59511.
Born Dec. 5, 1918. B.: John E. Shaler, Cambridge, N. Y. O.: Burton L. Sisson, Schaghticoke, N. Y.

92464 **Charity El Moore**
Sire *Chief Joy* 36259. Dam *Clearly El Moore* 67596.
Born Dec. 3, 1918. B. and O.: George A. Bridge, Batavia, N. Y.

92465 **Hope El Moore**
Sire *Glenwood's Son of Gayhead* 19617. Dam *La Vanne of Knollcrest* 35424.
Born Dec. 27, 1918. B. and O.: George A. Bridge, Batavia, N. Y.

92466 **Faith El Moore**
Sire *Noble King of Maplehurst* 33654. Dam *Violet El Moore* 46299.
Born Jan. 12, 1919. B. and O.: George A. Bridge, Batavia, N. Y.

92467 **Noble Hulda El Moore**
Sire *Noble King of Maplehurst* 33654. Dam *Electa of Willowdale* 27084.
Born Feb. 12, 1919. B. and O.: George A. Bridge, Batavia, N. Y.

92468 **Olive of Spring Brook**
Sire *Milton of Birchwood* 35248. Dam *Raymond's Queen of Spring Brook* 51692.
Born Feb. 20, 1919. B. and O.: W. D. Pattee, Waupun, Wis.

92469 **Ossie of Spring Brook**
Sire *Milton of Birchwood* 35248. Dam *Rose's Pride of Spring Brook* 64901.
Born Feb. 20, 1919. B. and O.: W. D. Pattee, Waupun, Wis.

92470 **Onyx of Spring Brook**
Sire *Milton of Birchwood* 35248. Dam *Countess Rose* 36207.
Born March 1, 1919. B. and O.: W. D. Pattee, Waupun, Wis.

92471 **Orrie of Spring Brook**
Sire *Milton of Birchwood* 35248. Dam *Countess Agnes* 44071.
Born March 15, 1919. B. and O.: W. D. Pattee, Waupun, Wis.

92472 **Choice of Spencer Farm**
Sire *Jehanna Chêne's Nephew* 29588. Dam *King's Choice 2d* 38966.
Born Nov. 6, 1918. B. and O.: Roy E. Spencer, Chardon, Ohio.

92473 **Bonny Bertha of Spencer Farm**
Sire *Jehanna Chêne's Nephew* 29588. Dam *Bertha of Mentor Farm* 39152.
Born Nov. 19, 1918. B. and O.: Roy E. Spencer, Chardon, Ohio.

92474 **Raider's Marie of Spencer Farm**
Sire *Hayes Raider of Waddington* 36355. Dam *Imp. Ronde Marie of Mara Alva* 68103.
Born Dec. 15, 1918. B.: H. C. McCamon & Son, Lisbon, Ohio. O.: Roy E. Spencer, Chardon, Ohio.

92475 **Mayflower's Fawn Face**
Sire *Jehanna Chêne's Nephew* 29588. Dam *Mayflower of Spencer Farm* 61115.
Born March 9, 1919. B. and O.: Roy E. Spencer, Chardon, Ohio.

92476 **Chêne's White Lily**
Sire *Jehanna Chêne's Nephew* 29588. Dam *White Lily of Spencer Farm* 63798.
Born March 10, 1919. B. and O.: Roy E. Spencer, Chardon, Ohio.

92477 **Grandvu Beladia**
Sire *Dandy of Beirnetown* 29963. Dam *Belinda of Grand View* 64723.
Born Nov. 9, 1918. B. and O.: Henry Baumgartener, Wrightstown, Wis.

92478 **Grandvu Bessie's Nelly**
Sire *Dandy of Beirnetown* 29963. Dam *Bessie of Grand View* 47008.
Born Nov. 22, 1918. B. and O.: Henry Baumgartener, Wrightstown, Wis.

92479 **Lassie's Governess**
Sire *Minnetrista Governor* 39150. Dam *Joker's Lassie* 74981.
Born Nov. 12, 1918. B. and O.: George E. Richardson, Garden City, Minn.

92480 **Pauline Rouge**
Sire *Rookwood Standard* 42949. Dam *Barbara Rouge* 62820.
Born Oct. 22, 1917. B.: C. F. Curtiss, Ames, Iowa. O.: A. L. Champlin, Ames, Iowa.

92481 **Mable Rouge**
Sire *Glenwood Boy of Ames* 50234. Dam *Barbara Rouge* 62820.
Born Nov. 20, 1918. B. and O.: A. L. Champlin, Ames, Iowa.

92482 **Meranda's Pride**
Sire *Golden Nassau of Pencoyd* 29103. Dam *Meranda Fernwood Girl* 43188.
Born April 10, 1917. B.: H. W. Wigman, Lansing, Mich. O.: Charles Klein, Wheeling, W. Va.

92483 **Grove's Bess of Briarbank**
Sire *Golden King of Briarbank* 34979. Dam *Bess of Briarbank 2d's Dairymaid* 72821.
Born Nov. 22, 1918. B. and O.: W. T. Barbour, Birmingham, Mich.

92484 **Anno of Pine Ridge**
Sire *Glenwood Sequel* 15807. Dam *Primo of Pine Ridge* 63071.
Born Nov. 8, 1918. B. and O.: Chris Skaar, Hayward, Minn.

92485 **Boody of Pine Ridge**
Sire *Jean Du Luth Dairyman* 30152. Dam *Lady Primrose of Denmark* 42125.
Born Nov. 26, 1918. B. and O.: Chris Skaar, Hayward, Minn.

92486 **Beulah Ann**
Sire *Lily's Marshall* 40357. Dam *Queen's Mattie May* 54844.
Born Jan. 2, 1919. B. and O.: G. A. Williamson, Mullins, S. C.

92487 **Beatrix of Ingalwood**
Sire *May Rose Searchlight 2d* 45642. Dam *Imp. Beatrix of Sarnia* 50457.
Born March 17, 1919. B. and O.: G. R. Ingalls, Eau Claire, Wis.

92488 **Princess Cherry May King**
Sire *Craigamoor May King* 40382. Dam *Imp. Cherry of Jean Du Luth* 69515.
Born Nov. 5, 1918. B.: Jean Du Luth Farm, Inc., Nickerson, Minn. O.: George W. Benjamin, Hutchinson, Minn.

92489 **Primrose of Rock Elm**
Sire *Imp. The White Knight II. of Bickleigh* 31080. Dam *Belle of Rock Elm* 36761.
Born Nov. 8, 1918. B. and O.: William V. Rice, Elmwood, Wis.

92490 **Golden Rose of Fieldstone**
Sire *Major Galore of Harbor Hill* 47978. Dam *Village Rose 2d* 59364.
Born Jan. 7, 1919. B.: Gage E. Tarbell, Smithville Flats, N. Y. O.: Albert W. Butterworth, Langhorne, Pa.

92491 **Rena of Lickbrook**
Sire *Golden Boy of Pencoyd* 18896. Dam *Rena of Eastside* 59756.
Born Nov. 15, 1918. B. and O.: F. R. Allen, Ithaca, N. Y.

92492 **Miss Yeksa Q.**
Previously registered as bull No. 51789.
Sire *William Yeksa Q.* 28443. Dam *Maid's Yeksa Q. 3d* 58410.
Born May 20, 1918. B. and O.: W. B. Quarton, Algona, Iowa.

92493 **Lady Twilight**
Sire *Imp. Nicolle's Mar's Sequel* 17606. Dam *Tillie's Twilight* 60003.
Born Sept. 20, 1918. B. and O.: William L. Illian, Adell, Wis.

92494 **Madame Butterfly of Lakewood**
Sire *Kennebec's Sequel* 23630. Dam *Merieta's Comely* 30477.
Born Dec. 26, 1914. B. and O.: Elmer E. Towne & Son, Madison, Maine.

92495 **Mignon of Lakewood**
Sire *Gipinda's Yeoman of Stannox* 44785. Dam *Madame Butterfly of Lakewood* 92494.
Born Oct. 12, 1918. B.: Elmer E. Towne & Son, Madison, Maine. O.: Don M. Towne, Madison, Maine.

92496 **May Girl of Lakewood**
Sire *Gipinda's Yeoman of Stannox* 44785. Dam *Twinkle's Bell of Maplewood* 49761.
Born Nov. 21, 1918. B. and O.: Don M. Towne, Madison, Maine.

92497 **Bewla of Rowe Farm**
Sire *Golden Lad of Knox* 42898. Dam *Martha of Maple Grove* 52499.
Born Jan. 3, 1919. B. and O.: John Rowe, Knox, Pa.

92498 **Yeksa Marshall**
Sire *Pride Yeksa of Fairview* 47579. Dam *Yosan Marshall* 44050.
Born Nov. 1, 1918. B.: M. C. Hanson, Hutchinson, Minn. O.: Christ J. Junl, Hutchinson, Minn.

92499 **Spotted Beauty of Lewin**
Sire *Herrbold's Beauty* 31829. Dam *Muriel's Beauty* 72494.
Born Feb. 2, 1919. B. and O.: L. F. Henschel, Sturgeon Bay, Wis.

92500 **Queen of Wildwood**
Sire *Wildwood Senator* 42140. Dam *Queen Lycurgus* 71803.
Born Nov. 14, 1918. B. and O.: P. R. Peterson, Badger, Iowa.

92501 **Wildwood Gertie**
Sire *Wildwood Senator* 42140. Dam *Gertie Gilleo of Graymont* 28828.
Born Nov. 15, 1918. B. and O.: P. R. Peterson, Badger, Iowa.

92502 **Wildwood Cora**
Sire *Wildwood Senator* 42140. Dam *Blondy* 27785.
Born Dec. 10, 1918. B. and O.: P. R. Peterson, Badger, Iowa.

92503 **Cylintha Floss**
Sire *Suke's Glenwood Boy* 36785. Dam *Cylintha Christina* 63652.
Born Sept. 15, 1918. B. and O.: G. W. Coughran, Crittenden, N. Y.

92504 **Cylintha Fern**
Sire *Suke's Glenwood Boy* 36785. Dam *Matilda Rose* 27966.
Born Oct. 24, 1918. B. and O.: G. W. Coughran, Crittenden, N. Y.

92505 **Cylintha Flora**
Sire *Suke's Glenwood Boy* 36785. Dam *Mora Blizzard 2d* 27965.
Born Nov. 24, 1918. B. and O.: G. W. Coughran, Crittenden, N. Y.

92506 **Clara's Rose of Glanville Farms**
Sire *Imp. Clara's Sequel* 29414. Dam *Verda of Linwood* 76070.
Born Nov. 20, 1918. B.: Homer F. Rundell, Livingston, Wis. O.: F. J. Glanville, Lancaster, Wis.

92507 **Queen's Girl 2d**
Sire *Producer of Pleasant Point* 38534. Dam *Queen's Girl* 54990.
Born Oct. 3, 1918. B. and O.: M. B. Magoon, Whitewater, Wis.

92508 **Anasequel 2d**
Sire *Producer of Pleasant Point* 38534. Dam *Anasequel* 47991.
Born Oct. 24, 1918. B. and O.: M. B. Magoon, Whitewater, Wis.

92509 **Herivel's Bright Eyes**
Sire *St. Austell Seigneur* 34672. Dam *Imp. Herivel's Rose* 33073.
Born Nov. 12, 1918. B. and O.: O. E. Walker, Topeka, Kansas.

92510 **Lady Ellen Scott of Newichewana Hill**
Sire *Major Cook* 39272. Dam *Lady Scott* 59663.
Born March 20, 1919. B.: N. G. Williams, Brooklyn, Conn. O.: John R. Stromberg, Abington, Conn.

92511 **Ada of Honeyville**
Sire *Queen's Dandy of Beirnetown* 34135. Dam *Imp. Fanny of McKerrow Farms* 68731.
Born Nov. 20, 1918. B. and O.: A. E. Wilcox, Mauston, Wis.

92512 **Unca of Dunbarton**
Sire *Clingstone's May King of A. D. F.* 46746. Dam *Chief's Uncatina* 48384.
Born March 31, 1919. B. and O.: John B. Dunbar, Randolph, Mass.

92513 **Gypsy of Louis Corners**
Sire *Billie of Sunny-Slope* 39319. Dam *Schleswig Gypsy* 24773.
Born Jan. 3, 1919. B. and O.: F. F. Thielke, Kiel, Wis.

92514 **Hattie of Louis Corners**
Sire *Billie of Sunny-Slope* 39319. Dam *Elsie of Louis Corners* 64827.
Born Nov. 14, 1918. B. and O.: Arthur H. Thielke, Kiel, Wis.

92515 **Princess Proctor of Fairleigh**
Sire *Sunnybrook Proctor* 38215. Dam *Orlando's Princess Florizel* 66969.
Born Jan. 5, 1919. B. and O.: George S. Brewster, Oyster Bay, N. Y.

92516 **Mixter Albamont Primrose**
Sire *Honesty Pride of Birchfield* 44580. Dam *Duchess Ruth* 47060.
Born April 17, 1919. B. and O.: Est. George Mixter, Hardwick, Mass.

92517 **Hollin Hall Lang May Rose**
Sire *Langwater Warrior* 26509. Dam *Langwater Emerald* 54801.
Born Oct. 1, 1916. B.: F. L. Ames, North Easton, Mass. O.: Mrs. H. P. Wilson, Alexandria, Va.

92518 **Lady Mar's Daisy**
Sire *Golden Cherub of the Prairie* 45163. Dam *Lady Mar of Iowa* 61501.
Born Feb. 14, 1919. B. and O.: Nick Halbach, Stacyville, Iowa.

92519 **Rose King's Hiera**
Sire *Inspector's Rose King* 41057. Dam *Triple Champion's Hiera* 29999.
Born April 30, 1919. B. and O.: Beaver Brook, Inc., Wilmington, Vt.

92520 **Muttra's Golden of Riverview**
Sire *Miquette's Golden Noble* 30938. Dam *Muttra* 66510.
Born April 19, 1919. B.: James Logan Fisher, Philadelphia, Pa. O.: Louis C. Emmons, Swarthmore, Pa.

92521 **Simla's Noble Girl of Riverview**
Sire *Miquette's Golden Noble* 30938. Dam *Simla B.* 66507.
Born April 29, 1919. B.: James Logan Fisher, Philadelphia, Pa. O.: Louis C. Emmons, Swarthmore, Pa.

92522 **Dollie of Willow Wood**
Sire *Financier of Willow Wood* 29885. Dam *Crissie Brunner* 34164.
Born Nov. 9, 1918. B. and O.: Jay D. Russell, Gobleville, Mich.

92523 **Rose of Linsey's Run**
Sire *Prince of Kiskiminetas* 14257. Dam *I. X. L.'s Maid* 58826.
Born Dec. 7, 1918. B. and O.: W. L. George, Apollo, Pa.

92524 **Ruby's Elinor**
Sire *St. Austell Dalton* 43028. Dam *Ruby of Maple Grove* 51307.
Born Nov. 20, 1918. B. and O.: Frank E. Robson, Detroit, Mich.

92525 **Nivara 2d's Jeannette**
Sire *St. Austell Dalton* 43028. Dam *Nivara 2d* 47575.
Born Nov. 22, 1918. B. and O.: Frank E. Robson, Detroit, Mich.

92526 **Loretta's Lorraine**
Sire *Pencoyd Autocrat* 39628. Dam *Victoria's Loretta* 73442.
Born Nov. 27, 1918. B.: L. S. Murat, Scandinavia, Wis. O.: Johan W. Loberg, Amherst Junction, Wis.

92527 **Ella's Pride of Cottage Hill**
Sire *Camp's Governor of Keewaydin* 27505. Dam *Ella of Cottage Hill 2d* 41380.
Born Sept. 21, 1918. B. and O.: D. R. Hanna, Ravenna, Ohio.

92528 **Nellie's Pride of Maple Dale**
Sire *Camp's Governor of Keewaydin* 27505. Dam *Nellie of Cottage Hill* 60328.
Born Oct. 15, 1918. B. and O.: D. R. Hanna, Ravenna, Ohio.

92529 **Lady Bell of Highland Stock Farm**
Sire *Miss Topsy's Benjamin* 33569. Dam *Beauty L.* 49555.
Born Dec. 26, 1918. B. and O.: J. K. Larson & Sons, Manitowoc, Wis.

92530 **Etwa Gross**
Sire *Oak Mound King* 38061. Dam *Willo* 41663.
Born Dec. 16, 1918. B. and O.: Franciscan Sisters, Coon Valley, Wis.

92531 **Ersta**
Sire *Oak Mound King* 38061. Dam *Halka* 70022.
Born Jan. 30, 1919. B. and O.: Franciscan Sisters, Coon Valley, Wis.

92532 **Norma of Roseville**
Sire *Imp. Kaiser of the Isle* 19603. Dam *Polly of Cicero* 47053.
Born Oct. 20, 1918. B. and O.: H. C. Schmeling, Edgerton, Wis.

92533 **Favorite of Rapid City**
Sire *Glenn B. of Northport* 48613. Dam *Alice Louise* 28974.
Born April 9, 1919. B. and O.: Charles E. Braman & Son, Northport, Mich.

92534 **Lady Vera of St. Saviour's 2d**
Sire *Roberts' Boy of Minnesota* 41524. Dam *Imp. Lady Vera of St. Saviour's* 44183.
Born Jan. 1, 1919. B. and O.: F. H. Gambell, Thief River Falls, Minn.

92535 **Lucille of the Rancho**
Sire *Brookmead's White Face* 32211. Dam *Lucille of Frankland* 59492.
Born Aug. 31, 1918. B. and O.: Elliott-Brant Rancho, Owensmouth, Cal.

92536 **Imp. Italia of Sarnia**
Sire On Guernsey *Prince of the Marette* (R. A. A. S. 210 P. S.) Dam *Imp. Flirt of Sarnia* 87351.
Born Oct. 13, 1918. Imp. in dam. B.: T. W. Shade, Island of Alderney. O.: Charles L. Hill, Rosendale, Wis.

92537 **Rosedale Boy's Daisy**
Sire *Rosedale Boy* 26597. Dam *Hickory Grove's Izora* 59387.
Born June 5, 1917. B. and O.: Leslie J. Purvis, Mauston, Wis.

92538 **Norma Jane**
Sire *Blanche Daisy II.'s King* 19106. Dam *Hecla of Ridgehurst* 56214.
Born Aug. 23, 1918. B.: J. T. McBane, East Liverpool, Ohio. O.: L. H. Morse, East Liverpool, Ohio.

92539 **Bess of Kenjockety**
Sire *Raymond's Emperor of Waddington 2d* 42467. Dam *Jane of Kenjockety* 71033.
Born Jan. 23, 1919. B. and O.: Mrs. Edith S. Hitchins, Olive Hill, Ky.

92540 **Lilac of Wickliffe**
Sire *Glenwood's Sequel of Chestnut Hill* 35311. Dam *Lilac of Wayland* 38245.
Born Jan. 14, 1919. B. and O.: Est. Henry Wick, Youngstown, Ohio.

92541 **Masher's Frances K.**
Sire *Elizabeth's Masher* 35985. Dam *Frances K. of Highland 3d* 55409.
Born Feb. 24, 1919. B. and O.: William F. Steaver, Highland, Md.

92542 **Braye Maid's Fancy of Gaylord Farm**
Sire *Masher's Flavinius* 13796. Dam *Imp. Braye Maid II.* 40071.
Born Nov. 16, 1917. B.: Grinnell Martin, Milford, Conn. O.: New Haven County Anti-Tuberculosis Association, Inc., Wallingford, Conn.

92543 **Belle W. 2d's Tessie**
Sire *Fantinelily's King of Rural Glade* 34667. Dam *Belle W. 2d* 64566.
Born Nov. 28, 1918. B. and O.: R. A. Wagner & Son, Baldwinsville, N. Y.

92544 **Rosebud of Silver Lake**
Sire *Silver Lake's May King* 38506. Dam *King's Rose of Silver Lake* 53869.
Born Nov. 29, 1918. B. and O.: George W. Jenkins, Morristown, N. J.

92545 **Pearl of Beirnetown 2d**
Sire *Golden Hero of Beirnetown* 25705. Dam *Pearl of Beirnetown* 53880.
Born Aug. 25, 1918. B. and O.: James H. Beirne, Oakfield, Wis.

92546 **Princess Felicia**
Sire *Woodlands King Masher* 31697. Dam *Felicia of New Castle* 70723.
Born April 2, 1919. B.: Winthrop Cowdin, Mount Kisco, N. Y. O.: Beaver Brook, Inc., Wilmington, Vt.

92547 **Rose King's Lady Grée**
Sire *Inspector's Rose King* 41057. Dam *Triple Champion's Lady Grée* 46025.
Born April 20, 1919. B. and O.: Beaver Brook, Inc., Wilmington, Vt.

92548 **Bessie M. of Fernwood**
Sire *Allen's Frank* 28294. Dam *Trixey M. of Hector* 40490.
Born April 7, 1919. B.: S. B. Allen, Burdett, N. Y. O.: William E. Garrison, Millerton, Pa.

92549 **Esquire's Polly Anna of Maple Glen**
Sire *Esquire of Harbor Hill* 39250. Dam *Margie of Maple Glen* 73572.
Born Oct. 28, 1918. B. and O.: Nelson Poorbaugh, Mount Pleasant, Pa.

92550 **Augusta's Edna of Maple Glen**
Sire *Esquire of Harbor Hill* 39250. Dam *Augusta Maine of Maple Glen* 44303.
Born Oct. 30, 1918. B. and O.: Nelson Poorbaugh, Mount Pleasant, Pa.

92551 **Fanetta of Maple Glen Farm**
Sire *Esquire of Harbor Hill* 39250. Dam *Harley's Gipsy Girl* 34116.
Born Nov. 7, 1918. B. and O.: Nelson Poorbaugh, Mount Pleasant, Pa.

92552 **Justine of Annandale**
Sire *Justice* 23371. Dam *Hawthorn of the Glen* 18387.
Born Dec. 24, 1916. B. and O.: Moses Taylor, Mount Kisco, N. Y.

92553 **Chief's Katy of Shady Nook**
Sire *Chief of the West* 41992. Dam *Pansy Kathleen* 48259.
Born March 19, 1919. B. and O.: Grace J. Holeton, Abbotsford, Wis.

92554 **Star of Lone Oak**
Sire *King Solomon of Shady Nook* 29568. Dam *Beulah of Lone Oak* 74370.
Born May 7, 1917. B. and O.: Mr. & Mrs. J. J. Wyatt, Standish, Mich.

92555 **Babe of Cloverland**
Sire *King Solomon of Shady Nook* 29568. Dam *Beulah of Lone Oak* 74370.
Born March 3, 1919. B. and O.: Mr. & Mrs. J. J. Wyatt, Standish, Mich.

92556 **Frances of Home Acres**
Sire *Odora's Golden Secret of Tarbell Farms* 42620. Dam *Frances of Maple Lane* 34114.
Born Nov. 13, 1918. B. and O.: Eugene Griffin, Moravia, N. Y.

92557 **Bluebell of Pleasant Lane**
Sire *Beatrix B.'s Royal Duke* 40593. Dam *Fern of Pleasant Lane* 78045.
Born Dec. 29, 1918. B. and O.: Bernhard Behrens, Grafton, Wis.

92558 **June Worthing**
Sire *Guinette's Perfection* 23343. Dam *Princess Roberta* 65041.
Born Dec. 19, 1917. B. and O.: W. N. Porter, Evansville, Wis.

92559 **Princess Marie of Green Springs**
Sire *Imp. Pride's Fair Duke* 44182. Dam *Rhoda Princess Virginia* 73888.
Born Nov. 10, 1918. B. and O.: D. N. App, Selinsgrove, Pa.

92560 **Queen of Green Springs**
Sire *Hayes Raider of Waddington* 36355. Dam *Imp. Honoria's Queen of Mara Alva* 69446.
Born Dec. 27, 1918. B.: F. G. Bowman, Elkton, Ohio. O.: D. N. App, Selinsgrove, Pa.

92561 **Lady Sequel of Locust View**
Sire *Sunnyside's Raymond of Locust View* 41901. Dam *Imp. Lady Sequel of Pine Grove* 47117.
Born Nov. 18, 1918. B. and O.: E. G. Engle, North Benton, Ohio.

92562 **Tenant of Locust View**
Sire *Sunnyside's Raymond of Locust View* 41901. Dam *Golden Tenant of Locust View* 62212.
Born March 5, 1919. B. and O.: E. G. Engle, North Benton, Ohio.

92563 **Rose's First Daughter of Maple Heights**
Sire *Hilda's Pride of Riverside* 26336. Dam *McKerrow's Yeksa Rose* 47977.
Born Nov. 18, 1918. B. and O.: Frank E. Swan, Wauwatosa, Wis.

92564 **Laverna of Maple Heights**
Sire *Golden Noble of Craigamoor* 29215. Dam *Glenwood's Laverna* 33653.
Born April 1, 1919. B. and O.: Frank E. Swan, Wauwatosa, Wis.

92565 **Justice Rose**
Sire *Follyland Justice* 41285. Dam *Follyland Rose Queen* 56668.
Born Nov. 18, 1918. B.: I. C. Blandy, Greenwich, N. Y. O.: J. L. Hope, Madison, N. J.

92566 **Dew Drop of Wild Farms**
Sire *Diamond Chief* 33081. Dam *Flossie of City View* 60268.
Born Nov. 16, 1918. B. and O.: Wild Bros., Elmwood, Wis.

92567 **Miss Bellmada Hambro**
Sire *Lenorill's Hambro* 40847. Dam *Bellmada 2d* 49474.
Born Jan. 22, 1919. B. and O.: L. O. Palmiter, Edgerton, Wis.

92568 **Cheery's Beauty**
Sire *Nancy's May Rose of Maple Hill* 32785. Dam *Cheery K. Belle* 40571.
Born Dec. 2, 1918. B. and O.: O. J. Tretsven, Milltown, Wis.

92569 **Maxilina**
Sire *Prince Frederick* 22355. Dam *Maxina* 74331.
Born Nov. 8, 1918. B. and O.: R. B. Robertson, Tomah, Wis.

92570 **Select's Valentine**
Sire *Maxwell of Tomah* 44792. Dam *Prince Frederick's Select* 88772.
Born Feb. 14, 1919. B. and O.: R. B. Robertson, Tomah, Wis.

92571 **Daisy of Brookglen**
Sire *Adonis of Spring Brook Farm* 45392. Dam *Sissy Maple Dale* 47472.
Born Dec. 26, 1918. B. and O.: Charles W. Van Aken, Walton, N. Y.

92572 **Pencoyd Autocrat's Queen Salem**
Sire *Pencoyd Autocrat* 39628. Dam *Princess Juanita* 33537.
Born Nov. 9, 1918. B. and O.: L. S. Murat, Scandinavia, Wis.

92573 **Yolanda Dale**
Sire *Roma's Johnnie* 36747. Dam *Yolanda May* 49238.
Born Nov. 14, 1918. B. and O.: W. D. Williams, Sparta, Wis.

92574 **Beauty's Lady**
Sire *Raymond's Claymere of Bonnie Neuk* 38882. Dam *Miss Beauty Star* 63168.
Born Dec. 27, 1918. B. and O.: H. C. Sutcliffe, Black Earth, Wis.

92575 **Thelma of Englewood**
Sire *Pauline's Goldseeker of A. D. F.* 36613. Dam *Imp. Marshall de la Hêche III.* 56317.
Born Nov. 16, 1918. Twin with cow No. 92576. B. and O.: Merickel & Nelson, Eagle Bend, Minn.

92576 **Tootsie of Englewood**
Sire *Pauline's Goldseeker of A. D. F.* 36613. Dam *Imp. Marshall de la Hêche III.* 56317.
Born Nov. 16, 1918. Twin with cow No. 92575. B. and O.: Merickel & Nelson, Eagle Bend, Minn.

92577 **Flower Lassie of Englewood**
Sire *Pauline's Goldseeker of A. D. F.* 36613. Dam *Lady Flower of Maple Grove* 72498.
Born Jan. 28, 1919. B. and O.: Merickel & Nelson, Eagle Bend, Minn.

92578 **Ethel of Windswept Farm**
Sire *Imp. Governor's Lad of McKerrow Farms* 30405. Dam *Topsy of Stanford* 24942.
Born Dec. 22, 1918. B. and O.: Lewis H. Allen, Staatsburgh, N. Y.

92579 **May King's Gloria of Waukesha**
Sire *Benton's May King of Ingleside* 27446. Dam *Murdock's Merry Maid* 24064.
Born Feb. 7, 1919. B. and O.: F. E. Fox, Waukesha, Wis.

92580 **Avonlea of Mara Alva**
Sire *Billy Bates of Avonlea* 46292. Dam *Betty Fernwood of Avonlea* 65802.
Born March 17, 1919. B. and O.: W. R. Nesbit, Butler, Pa.

92581 **Sly Susanne of West Mountain**
Sire *Conyers Sly* 26553. Dam *Princess Susanne of Salem* 60902.
Born April 11, 1918. B. and O.: Miss Myra H. Hopson, Kent, Conn.

92582 **Floradella's Dutchess of Shadyside**
Sire *Fernwood May Duke* 35266. Dam *Floradella of Pleasant Ridge Farm* 43203.
Born Aug. 22, 1918. B. and O.: J. W. Rice, Harmonsburg, Pa.

92583 **Shadyside's Prospect**
Sire *Fernwood May Duke* 35266. Dam *Myrtle of Brookside* 59331.
Born Aug. 30, 1918. B. and O.: J. W. Rice, Harmonsburg, Pa.

92584 **Stella Polaris of Shadyside**
Sire *Fernwood May Duke* 35266. Dam *Violet of Fritzlyn* 58649.
Born Nov. 21, 1918. B. and O.: J. W. Rice, Harmonsburg, Pa.

92585 **Red Cherry of Shadyside**
Sire *Fernwood May Duke* 35266. Dam *Elizabeth of Sunnyside* 51010.
Born Nov. 25, 1918. B. and O.: J. W. Rice, Harmonsburg, Pa.

92586 **Ruth of Shadyside**
Sire *Fernwood May Duke* 35266. Dam *Ruth of Shaker Hill Farm* 54794.
Born March 3, 1919. B. and O.: J. W. Rice, Harmonsburg, Pa.

92587 **Yellow Rose of Shadyside**
Sire *Fernwood May Duke* 35266. Dam *Yellow Rose of the Glen* 29552.
Born March 6, 1919. B. and O.: J. W. Rice, Harmonsburg, Pa.

92588 **Agnes Dolly of Leslin**
Sire *Irish Lad* 20746. Dam *Agnes of Leslin* 36930.
Born Dec. 29, 1918. B. and O.: J. Amos Lesher, Chambersburg, Pa.

92589 **Cleveland Molly**
Sire *Nobility of Birchwood* 40575. Dam *Cleveland Mamie* 26502.
Born Dec. 10, 1918. B. and O.: William Voigt, Cleveland, Wis.

92590 **Rodella of Red River**
Sire *Wildwood May Sequel* 36309. Dam *Hillside Princess* 27097.
Born Nov. 28, 1918. B. and O.: Albert Wendorff, Shawano, Wis.

92591 **Ethelin of Moquah**
Sire *Washington of Maple Glen* 22477. Dam *Imp. Rosette V. of Les Houards* 50315.
Born Jan. 15, 1919. B. and O.: Andrew Mihalak, Moquah, Wis.

92592 **Starlight of Moquah**
Sire *Washington of Maple Glen* 22477. Dam *Bessie of Moquah* 75665.
Born Jan. 15, 1919. B. and O.: Andrew Mihalak, Moquah, Wis.

92593 **Lillimay Dimple**
Sire *Oakwood Cavalier* 50961. Dam *Lillimay of Walnut Lane* 73596.
Born Jan. 8, 1919. B. and O.: E. Kirk Brown, Nottingham, Pa.

92594 **Bonnie Gem of Creek Farm**
Sire *War Cloud of Haddon* 45022. Dam *Golden Rod's Jewel* 43496.
Born Dec. 7, 1918. B. and O.: George Wood, Wawa, Pa.

92595 **Ohio Rose**
Sire *Omega Kive's Brave* 38457. Dam *Dairymaid's Marie* 61434.
Born Feb. 6, 1919. B.: J. F. Townsend, Chippewa Lake, Ohio. O.: W. B. Newell, Newell, N. C.

92596 **Sweet Orchard Belvidere's Countess**
Sire *Belvidere of Linda Vista* 23566. Dam *Countess of Pine Grove* 37378.
Born Nov. 17, 1917. B. and O.: Ernest E. Sweet, Detroit, Mich.

92597 **Ferncroft Hope**
Sire *Upland's Pride* 45243. Dam *Fanny Hope 2d* 56756.
Born April 27, 1919. B. and O.: J. & C. Putnam, Danvers, Mass.

92598 **Delcastle Beda**
Sire *Lalla's May King O. D.* 42418. Dam *Anne May Rose* 48791.
Born Nov. 16, 1918. B. and O.: New Castle County Workhouse, Marshallton, Del.

92599 **Jubilina Daisy Maid**
Sire *King Masher 11th* 24685. Dam *Jubilina's Daisy* 60140.
Born Nov. 10, 1918. B. and O.: William D. Sharrett, Bristow, Va.

92600 **Honeymoon's Blossom**
Sire *King Masher 11th* 24685. Dam *Imp. Honeymoon V. of the Fountain* 47180.
Born Nov. 19, 1918. B. and O.: William D. Sharrett, Bristow, Va.

92601 **Dimple's Deer**
Sire *King Masher 11th* 24685. Dam *Panama May Dimple* 59995.
Born Dec. 6, 1918. B. and O.: William D. Sharrett, Bristow, Va.

92602 **Dutchess Molly**
Sire *Dimple Bloom* 14369. Dam *Mount Pleasant Molly* 22872.
Born Nov. 30, 1918. B.: M. J. Hess, Bloomsburg, Pa. O.: Guy Mensch, Bloomsburg, Pa.

92603 **Bessie's Bertie of Mapleview**
Sire *Reed's Marshall* 17091. Dam *Bessie Hopeful* 30756.
Born Nov. 21, 1918. B. and O.: C. A. Hayden, Monongahela, Pa.

92604 **Agnes Valentine of Buena Vista Farm**
Sire *Elizabeth's Ultra King* 40110. Dam *Agnes of Buena Vista Hill Farm* 69706.
Born Oct. 1, 1918. B. and O.: J. K. White, Groton, Vt.

92605 **Flora of Buena Vista Farm**
Sire *Elizabeth's Ultra King* 40110. Dam *Nellie of Buena Vista Hill Farm* 50698.
Born Dec. 21, 1918. B. and O.: J. K. White, Groton, Vt.

92606 **Queen of Hampshire**
Sire *Golddust C.* 34765. Dam *Queen Olga* 65517.
Born Sept. 13, 1918. B. and O.: Est. H. M. Clark, Orford, N. H.

92607 **Select of Orford**
Sire *Golddust C.* 34765. Dam *Select C.* 25144.
Born Sept. 14, 1918. B. and O.: Est. H. M. Clark, Orford, N. H.

92608 **Hilda's Daisy Doris of Elso Manor**
Sire *Hilda's Sailor Boy of Elso Manor* 41563. Dam *Imp. Vallon Doris* 68953.
Born Oct. 30, 1918. B. and O.: Frank H. Elsworth, Hopewell, N. J.

92609 **La Perla of Santa Cruz**
Sire *Imp. Golden Hero of Beauregard* 30666. Dam *Imp. Nancy II. of Les Merriennes* 53619.
Born March 18, 1919. B. and O.: Curtis H. Lindley, San Francisco, Cal.

92610 **La Constancia of Santa Cruz**
Sire *Imp. Golden Hero of Beauregard* 30666. Dam *Imp. Candie II.* 53622.
Born March 24, 1919. B. and O.: Curtis H. Lindley, San Francisco, Cal.

92611 **La Carlotta of Santa Cruz**
Sire *Imp. Golden Hero of Beauregard* 30666. Dam *Miranda III.'s Bess* 62624.
Born April 11, 1919. B. and O.: Curtis H. Lindley, San Francisco, Cal.

92612 **Cascade Minette**
Sire *Emigrant Lad* 21671. Dam *Glen's Hilda of Sequoia* 62414.
Born Dec. 15, 1918. B. and O.: J. A. & J. T. Richey, Boring, Oregon.

92613 **Cascade Faithful**
Sire *Emigrant Lad* 21671. Dam *Imp. La Fallaize des Landes* 50290.
Born Dec. 22, 1918. B.: H. R. Kane, Gresham, Oregon. O.: J. A. & J. T. Richey, Boring, Oregon.

92614 **Wanna Ford**
Sire *Major Sequel* 33607. Dam *Zelona Silverheels* 56282.
Born Dec. 15, 1918. B. and O.: William H. Fernalld, McDonough, N. Y.

92615 **Juny Shawnee**
Sire *Major Sequel* 33607. Dam *Shawnee* 34626.
Born Dec. 20, 1918. B. and O.: William H. Fernalld, McDonough, N. Y.

92616 **Lorraine Langloise**
Sire *Major Sequel* 33607. Dam *Langlois Maid* 36973.
Born Feb. 1, 1919. B. and O.: William H. Fernalld, McDonough, N. Y.

62617 **Betty of Sycamore Heights**
Sire *Hope of Hurley-hurst* 41026. Dam *Lily of Sycamore Heights* 48696.
Born Dec. 4, 1918. B. and O.: Harry Vasey, Mechanicsville, Pa.

92618 **Polly of Sycamore Heights**
Sire *Hope of Hurley-hurst* 41026. Dam *Clayola of Crystal Brook* 52658.
Born Feb. 6, 1919. B. and O.: Harry Vasey, Mechanicsville, Pa.

92619 **Alpha of Limestone Farm**
Sire *King Lewis of Canterbury* 24748. Dam *Harriet of Oakwood* 48180.
Born Dec. 16, 1918. B.: W. Henry Bell, Scotts Station, Ky. O.: William Legrand, New Hamburg, Mo.

92620 **Beata of Silver Spring Farm**
Sire *Carpenter's Jolly Boy of Elmendorf* 46613. Dam *Imp. Heaume's Beauty* 74529.
Born Dec. 21, 1918. B.: W. Henry Bell, Scotts Station, Ky. O.: Mike Dirnberger, Jr., New Hamburg, Mo.

92621 **Beauty of Champion**
Sire *Carpenter's Jolly Boy of Elmendorf* 46613. Dam *Imp. Rosette's Beauty of Vieille Rue* 74532.
Born Jan. 24, 1919. B.: W. Henry Bell, Scotts Station, Ky. O.: Theon Grojean, New Hamburg, Mo.

92622 **Polly's Cora of Fair Meadows**
Sire *Alyssum's Oliver* 31534. Dam *Imp. French's Polly* 39508.
Born Nov. 29, 1918. B. and O.: A. L. French, Anoka, Minn.

92623 **Cupid's Alyssum of Fair Meadows**
Sire *Alyssum's Oliver* 31534. Dam *Imp. Gay Lad's Cupid of Iowa* 45925.
Born Dec. 10, 1918. B. and O.: A. L. French, Anoka, Minn.

92624 **Flora's Beauty of Fair Meadows**
Sire *Alyssum's Oliver* 31534. Dam *Flora of Fair Meadows* 63213.
Born Dec. 27, 1918. B. and O.: A. L. French, Anoka, Minn.

92625 **Marie's Beauty of Tavern Dairy 2d**
Sire *Countess's Governor of Tavern Dairy* 37234. Dam *Marie's Beauty of Tavern Dairy* 62231.
Born Aug. 10, 1917. B. and O.: Home & Fireside Co., Ltd., Battle Creek, Mich.

92626 **Bonnie Butter Girl of Oak Hill**
Sire *Florham Butter Boy* 34376. Dam *Bonnie of Oak Hill* 65251.
Born Dec. 28, 1918. B. and O.: J. Amory Haskell, Red Bank, N. J.

92627 **Rose Bud of Spring Side**
Sire *Nervo of Maple Shade* 33282. Dam *Edgemont Rose* 29454.
Born Feb. 3, 1918. B. and O.: Mrs. Ivah M. Saxton, Kennedy, N. Y.

92628 **Genevieve of Wasteland**
Sire *Langwater Hero* 39634. Dam *Lorena of Wasteland* 62663.
Born Oct. 10, 1918. B. and O.: M. M. Hollingsworth, Landenberg, Pa.

92629 **Noble's Sonya**
Sire *Noble Cliff* 40974. Dam *Sonya of Sylvanite* 69752.
Born Jan. 29, 1919. B. and O.: George Augustine, East Palestine, Ohio.

92630 **Nina's May Queen**
Sire *Tritoma's May King* 47169. Dam *Nina of Bellmath* 43943.
Born March 5, 1919. B. and O.: Charles F. Everson, Moravia, N. Y.

92631 **Tritoma's Lady Iva**
Sire *Tritoma's May King* 47169. Dam *Iva of Bellmath 2d* 43945.
Born March 20, 1919. B. and O.: Charles F. Everson, Moravia, N. Y.

92632 **Tritoma's Maid**
Sire *Tritoma's May King* 47169. Dam *Winona's Glory* 38388.
Born March 20, 1919. B. and O.: Charles F. Everson, Moravia, N. Y.

92633 **Oak Mound's Queen**
Sire *Lord of Pleasant Valley* 35748. Dam *Rose Bud of Oak Mound* 53461.
Born Aug. 20, 1918. B. and O.: S. M. White & Son, London Mills, Ill.

92634 **Nancy of Homestead**
Sire *Delza's Governor* 35592. Dam *Imp. Nell V. of Mt. Plaisant* 38894.
Born Dec. 12, 1918. B. and O.: P. S. Trumbower, Nazareth, Pa.

92635 **Flora's Beauty of Homestead**
Sire *Delza's Governor* 35592. Dam *Ellenwood Beauty of Newside* 41237.
Born Dec. 20, 1918. B. and O.: P. S. Trumbower, Nazareth, Pa.

92636 **Flora's Violet Queen**
Sire *Violet's Cyntha's King* 23102. Dam *Imp. Flora of la Ville* 51981.
Born Dec. 9, 1917. B. and O.: University of Minnesota, Morris, Minn.

92637 **Esquire's Loleta**
Sire *Esquire of Harbor Hill* 39250. Dam *Topsy's Gem* 67642.
Born Aug. 27, 1918. B. and O.: Charles F. Rumbaugh, Mount Pleasant, Pa.

92638 **Esquire's Nita**
Sire *Esquire of Harbor Hill* 39250. Dam *May Fern* 69135.
Born Nov. 20, 1918. B. and O.: Charles F. Rumbaugh, Mount Pleasant, Pa.

92639 **Appin's Dolly**
Sire *Imp. Sequel of Mara Alva* 44670. Dam *Imp. Dolly Bell of Mara Alva* 77187.
Born Jan. 4, 1919. B.: A. C. Ramseyer, Smithville, Ohio. O.: C. S. McCall, Bennettsville, S. C.

92640 **Companion's Marilla of Oak Ridge**
Sire *Companion's Hambro* 32624. Dam *Marilla's Queen of Oak Ridge* 44057.
Born Oct. 8, 1918. B. and O.: J. H. Becker & Son, Fort Atkinson, Wis.

92641 **Narcissus of Fairview**
Sire *V. P. I. Emogine's Lancer* 30603. Dam *Rebecca of Fairview* 56053.
Born Oct. 6, 1918. B. and O.: Landon Kackley, Berryville, Va.

92642 **Hester May Rose**
Sire *Colonel Ultra of Edgemere* 45080. Dam *Hazeleen May Rose* 61047.
Born Feb. 6, 1919. B. and O.: Charles L. Eaton, Moravia, N. Y.

92643 **Candota**
Sire *Richmond of Ellerslie* 42911. Dam *Queen of Linwood 2d* 51754.
Born Oct. 2, 1918. B. and O.: S. W. Miller, Mount Ulla, N. C.

92644 **Bonnie Bess of Old Homestead**
Sire *Edna's King of Mill Run* 30113. Dam *Jewel of Old Homestead* 61041.
Born Nov. 22, 1918. B. and O.: F. S. Armstrong, Elkton, Ohio.

92645 **Goldie of Old Homestead**
Sire *Edna's King of Mill Run* 30113. Dam *Hadasa of Elkton* 56936.
Born Dec. 5, 1918. B. and O.: F. S. Armstrong, Elkton, Ohio.

92646 **Mabel of Alfaretta**
Sire *Monogram's Uhlan King* 36865. Dam *Nora of Alfaretta* 59055.
Born Nov. 28, 1918. B. and O.: L. D. King, Hudson, Ohio.

92647 **Rose of Mt. Willard**
Sire *Lula's King of Arrow Farm* 38722. Dam *Maze of Mt. Willard* 30188.
Born Nov. 5, 1918. B. and O.: Albert Slocum, Greenwich, N. Y.

92648 **Little Stranger of Oak Hill**
Sire *Oak Hill Renewer* 47269. Dam *Gertrude of Oak Hill* 78328.
Born Jan. 25, 1919. B. and O.: J. Amory Haskell, Red Bank, N. J.

92649 **Thelma of Ridgeway**
Sire *Evergreen Rose King* 48980. Dam *Imogene of Warren* 70853.
Born Dec. 12, 1918. B.: D. S. King & Son, Beaver Falls, Pa. O.: James Kelso, Enon Valley, Pa.

92650 **Lady Sheila of Lakeview**
Sire *May King of Sylvanite* 36005. Dam *Lady Bernadine of Lakeview* 35955.
Born Dec. 10, 1918. B. and O.: Mrs. Irene Ellis Kimberly, Aitkin, Minn.

92651 **Lady Princess of Moravia**
Sire *Agnes's Prince of Malvern* 33606. Dam *Pride's Malvern Princess* 72885.
Born Jan. 12, 1919. B. and O.: Wyman R. Hoagland, Moravia, Idaho.

92652 **Lil's Pet of Moravia**
Sire *Agnes's Prince of Malvern* 33606. Dam *Lil Blanche* 52744.
Born Feb. 22, 1919. B. and O.: Wyman R. Hoagland, Moravia, Idaho.

92653 **Daimarin**
Sire *Osceola Secret* 41535. Dam *Imp. Daisy XII. of the Ville Baudu* 40473.
Born Oct. 16, 1918. B. and O.: W. J. & E. C. Rate, Castleton, N. Y.

92654 **My La Petite**
Sire *Craigamoor May King* 40382. Dam *Imp. La Petite of Jean Du Luth* 69528.
Born Dec. 1, 1918. B.: Jean Du Luth Farm, Inc., Nickerson, Minn. O.: Crosby Bros., Bay City, Wis.

92655 **Anton's Milk Maid**
Sire *Milk Maid's Ultra King* 44208. Dam *Anton's Patience* 24474.
Born Jan. 20, 1919. B. and O.: S. M. Shoemaker, Eccleston, Md.

92656 **May King's Orpheline**
Sire *Langwater May King* 13001. Dam *King's Daisy of Guernsey Home Farm* 57928.
Born April 3, 1919. B. and O.: S. M. Shoemaker, Eccleston, Md.

92657 **Bon Fille of Jean Du Luth**
Sire *Golden Noble of the Lakes* 37091. Dam *Imp. Freeman's Bountiful* 44185.
Born Mar. 24, 1919. B. and O.: Jean Du Luth Farm, Inc., Nickerson, Minn.

92658 **Josephine of Mound City**
Sire *Imp. Clara's Sequel* 29414. Dam *Mauley* 23526.
Born April 15, 1919. B. and O.: Charles A. Wilkins, Platteville, Wis.

92659 **Bessie May of Elm Grove**
Sire *Governor Spotswood Sequel* 39875. Dam *Lady Mar of Elm Grove* 69338.
Born Dec. 20, 1918. B. and O.: W. H. Long, Volant, Pa.

92660 **Clynmalira Fairy**
Sire *Rutila's Patient King* 32114. Dam *Imp. Golden Fairy of Mara Alva* 68133.
Born Dec. 14, 1918. B. and O.: M. S. McGrath, Sparks, Md.

92661 **Regal's Pearl Rose of Beaver Ridge**
Sire *Glenregal of the Glen* 45264. Dam *Pearl Rose of Beaver Ridge* 63932.
Born April 26, 1919. B. and O.: Henry W. Howe, Bedford Hills, N. Y.

92662 **Creusa's Tiny Prize**
Sire *Woodrow of Elm Farm* 38099. Dam *Creusa's Prize 2d* 63105.
Born May 4, 1919. B.: W. E. Blaisdell, East Rochester, N. H. O.: Willis S. Blaisdell, Rochester, N. H.

92663 **Dortha Valentine of Hill Side Farm**
Sire *Nectarine's Masher of Alfaretta* 31948. Dam *Dortha of Plum Farm* 72998.
Born Feb. 14, 1919. B. and O.: Lincoln Wilhelm, Mantua, Ohio.

92664 **Dorsie of Hill Side Farm**
Sire *Nectarine's Masher of Alfaretta* 31948. Dam *Dorsie of Plum Farm* 72997.
Born March 10, 1919. B. and O.: Lincoln Wilhelm, Mantua, Ohio.

92665 **Irene's Highland Nora**
Sire *Highland Demonstrator* 30435. Dam *Irene Hayes* 39144.
Born April 1, 1918. B. and O.: Helen S. Bush, Shelburne, Mass.

92666 **Victrola of Indian Ridge**
Sire *Trombone of Indian Ridge* 28916. Dam *Viola of Indian Ridge* 41584.
Born March 10, 1919. B. and O.: Mrs. F. B. Harrington, Ipswich, Mass.

92667 **Glen of Jennings Farm**
Sire *Glenwood's Hazel's Count of Jennings Farm* 41982. Dam *Imp. L'Ancresse Lass II.* 50356.
Born Oct. 27, 1918. B. and O.: C. H. Jennings, Towanda, Pa.

92668 **Bertha of Upton Pyne**
Sire *Imp. St. Paul II.* 18413. Dam *Anita of Upton Pyne* 44418.
Born Aug. 4, 1918. B. and O.: Percy R. Pyne, Bernardsville, N. J.

92669 **Theola of Upton Pyne**
Sire *Imp. St. Paul II.* 18413. Dam *Buttercup of Upton Pyne* 23850.
Born Sept. 19, 1918. B. and O.: Percy R. Pyne, Bernardsville, N. J.

92670 **Thelma of Upton Pyne**
Sire *Squire of the Glen* 18805. Dam *Mariana of Upton Pyne* 34552.
Born Nov. 25, 1918. B. and O.: Percy R. Pyne, Bernardsville, N. J.

92671 **Pride of Vernon**
Sire *Peter of the Pines* 28788. Dam *Dorothy Vernon* 39489.
Born Jan. 13, 1919. B. and O.: J. E. Fenton, Utica, Minn.

92672 **King's Bess of Kenwood**
Sire *Kenwood's King* 43990. Dam *Imp. Fanny of Piece Nez II.* 44883.
Born Nov. 16, 1918. B. and O.: M. L. Witz, New Lisbon, Wis.

92673 **Horn's Sweet Mary Louise**
Sire *Duke of Meadowslope* 43860. Dam *Reed's Marshall's Sunbeam* 56211.
Born April 4, 1919. B. and O.: E. C. Horn, Washington, Pa.

92674 **Horn's American Beauty Rose**
Sire *Duke of Meadowslope* 43860. Dam *Junell's Beauty* 75645.
Born April 6, 1919. B. and O.: E. C. Horn, Washington, Pa.

92675 **Lady Haig of Brookside**
Sire *Bonitia's Jewel of Brookside* 47612. Dam *Lady Elinor's Jewel of Brookside* 66360.
Born Dec. 1, 1918. B. and O.: D. H. Skinner, Waitsfield, Vt.

92676 **Lady Byng of Brookside**
Sire *Bonitia's Jewel of Brookside* 47612. Dam *Miss Pollyanna* 52600.
Born Nov. 19, 1918. B. and O.: D. H. Skinner, Waitsfield, Vt.

92677 **Sunlight of Flying Hill**
Sire *Pencoyd's Secret of Gold* 44197. Dam *Sunday* 36698.
Born April 16, 1919. B. and O.: Miss Caroline Archer, Reading, Pa.

92678 **Heroine of Riderwood**
Sire *Hero of Middlebrook* 38580. Dam *Lucy of Wasteland* 60416.
Born Nov. 27, 1918. B. and O.: Harry S. Jenkins, Riderwood, Md.

92679 **Searchlight's Lady Burns**
Sire *May Rose Searchlight* 33074. Dam *Alsiki Clover of Maplewood* 29849.
Born Jan. 25, 1919. B. and O.: L. Jensen, Clearbrook, Minn.

92680 **Lady Bruce of Clover-Crest**
Sire *Craigamoor Bruce* 37090. Dam *Azalia of Oakdale* 50886.
Born Feb. 6, 1919. B. and O.: L. Jensen, Clearbrook, Minn.

92681 **Governor's Daisy Bell of Addison**
Sire *Count of Great Barrington* 14999. Dam *Beauty's Dolly* 42040.
Born Feb. 6, 1917. B.: W. R. Dunlop, Fayetteville, N. Y. O.: S. G. Judd & C. L. Reed, Vergennes, Vt.

92682 **Dolly's Vermont Girl**
Sire *Bob's Bonnie Boy* 34542. Dam *Beauty's Dolly* 42040.
Born Jan. 8, 1918. B. and O.: S. G. Judd & C. L. Reed, Vergennes, Vt.

92683 **Dolly's Molly's Babe**
Sire *Bob's Bonnie Boy* 34542. Dam *Dolly's Molly* 55648.
Born April 6, 1918. B. and O.: S. G. Judd & C. L. Reed, Vergennes, Vt.

92684 **Rilma of Addison Broad Acres**
Sire *Bob's Bonnie Boy* 34542. Dam *Glenwood of Fairview* 61758.
Born Aug. 24, 1918. B. and O.: S. G. Judd & C. L. Reed, Vergennes, Vt.

92685 **Nellie's Jane's Topsy**
Sire *Bob's Bonnie Boy* 34542. Dam *Nellie's Jane* 55649.
Born Dec. 19, 1918. B. and O.: S. G. Judd & C. L. Reed, Vergennes, Vt.

92686 **Mildred Triumph**
Sire *Maplecrest Spotswood Sequel* 32704. Dam *Gwynedd's Triumph* 64148.
Born Jan. 19, 1919. B. and O.: Frank Schulien, Ottoville, Ohio.

92687 **Parma Meddle Lark Fancy**
Sire *Maplecrest Spotswood Sequel* 32704. Dam *Minette's Fancy* 49443.
Born Feb. 1, 1919. B.: Frank Schulien, Ottoville, Ohio. O.: C. C. Hayes, Parma, Mich.

92688 **La Vincent's Bud**
Sire *La Vincent of Camp Run Guernsey Farm* 47527. Dam *Rival's Pride* 68782.
Born Feb. 28, 1919. B. and O.: Lester Metz, Freedom, Pa.

92689 **Darlin' Daisy**
Sire *Fair Oaks Ajax* 38001. Dam *Ingalls Alton* 63609.
Born Dec. 5, 1918. B. and O.: Ingalls Farm Company, Fond du Lac, Wis.

92690 **Annalee of Empire**
Sire *Fair Oaks Ajax* 38001. Dam *Alrose of Ingalls Farm* 55724.
Born March 5, 1919. B. and O.: Ingalls Farm Company, Fond du Lac, Wis.

92691 **Annabell of Empire**
Sire *Fair Oaks Ajax* 38001. Dam *Imp. Louise of Sarnia* 40223.
Born March 8, 1919. B. and O.: Ingalls Farm Company, Fond du Lac, Wis.

92692 **Jeannette of Village Farm**
Sire *May King's Laddie of Chilmark* 32065. Dam *Jeannette W.* 39833.
Born Oct. 10, 1918. B. and O.: H. J. Hall, Cortland, Ohio.

92693 **Village Farm's Delight**
Sire *May King's Laddie of Chilmark* 32065. Dam *Fairy of Maple Grove 2d* 29015.
Born Nov. 20, 1918. Twin with cow No. 92694. B. and O.: H. J. Hall, Cortland, Ohio.

92694 **Village Farm's Surprise**
Sire *May King's Laddie of Chilmark* 32065. Dam *Fairy of Maple Grove 2d* 29015.
Born Nov. 20, 1918. Twin with cow No. 92693. B. and O.: H. J. Hall, Cortland, Ohio.

92695 **Buckeye Maid 2d**
Sire *Nellie's Squire of Walnut Glens* 40298. Dam *Buckeye Maid* 57092.
Born Nov. 26, 1918. B.: Carrie S. Town, Middlefield, Ohio. O.: W. L. McConnell, Youngstown, Ohio.

92696 **Maplecrest's Bess**
Sire *Imp. Spotswood Sequel* 9686. Dam *Bess of Spring Brook* 24513.
Born Feb. 27, 1919. B. and O.: George W. Love, Garrettsville, Ohio.

92697 **Lenora of Springcrest**
Sire *Governor of the Chêne's Grandson* 34919. Dam *Imp. Watson's Daisy II.* 50327.
Born June 12, 1917. B. and O.: Clarence True Wilson, Portland, Oregon.

92698 **Charlotte of Spring Brook Farm**
Sire *May King's Golden Laddie* 39080. Dam *Fair Beauty* 32987.
Born Nov. 22, 1918. B. and O.: Charles F. Post, Delhi, N. Y.

92699 **Uneda of Spring Brook Farm**
Sire *May King's Golden Laddie* 39080. Dam *Marchetine* 36274.
Born Dec. 20, 1918. B. and O.: Charles F. Post, Delhi, N. Y.

92700 **Dodge's Gold Seal**
Sire *Lu's Gold Seal King* 33211. Dam *Auburn Beauty 5th* 37340.
Born Feb. 15, 1919. B. and O.: B. J. Dodge, Verona, N. Y.

92701 **Redraisophie of Miller Hill**
Sire *Red Warrior of Linda Vista* 43220. Dam *Gersophie of Miller Hill* 73824.
Born April 22, 1919. B. and O.: John P. Reynolds, Holliston, Mass.

92702 **Magnolia's Cynthia of Sunnyside**
Sire *Magnolia 2d's Prince of Clover Leaf* 19002. Dam *Libbie G. of Charlton* 65335.
Born Dec. 12, 1918. B. and O.: James E. van Alstyne, Kinderhook, N. Y.

92703 **Magnolia's Delta**
Sire *Magnolia 2d's Prince of Clover Leaf* 19002. Dam *Delta of Hillside* 53389.
Born Dec. 17, 1918. B.: Est. Edward van Alstyne, Kinderhook, N. Y. O.: James E. van Alstyne, Kinderhook, N. Y.

92704 **Magnolia's May Queen**
Sire *Magnolia 2d's Prince of Clover Leaf* 19002. Dam *May Queen of Charlton* 32673.
Born Dec. 18, 1918. B. and O.: James E. van Alstyne, Kinderhook, N. Y.

92705 **Magnolia's Nello of Sunnyside**
Sire *Magnolia 2d's Prince of Clover Leaf* 19002. Dam *Nello of C. I. F. S.* 46244.
Born Dec. 31, 1918. B. and O.: James E. van Alstyne, Kinderhook, N. Y.

92706 **France Sequel's Valentine**
Sire *Galaxy's France Sequel* 42529. Dam *Lady Margaret of Ulao Terrace* 50016.
Born Dec. 27, 1918. B. and O.: William H. Forster, Erie, Pa.

92707 **Randot Dorothy**
Sire *Imp. Roberts' Boy of the Barras* 22446. Dam *Gloriana of Cox Farms* 36806.
Born May 24, 1916. B. and O.: Louis S. Cox, Lawrence, Mass.

92708 **Randot Mary**
Sire *Imp. Roberts' Boy of the Barras* 22446. Dam *Gray Girl of Alfalfa Farms* 31068.
Born Oct. 1, 1916. B. and O.: Louis S. Cox, Lawrence, Mass.

92709 **Dixie B. of Red Rock**
Sire *Imp. Ladock of Red Rock* 32344. Dam *Imp. Satellite of Dixcart* 49076.
Born Jan. 16, 1919. B. and O.: B. B. Mitchell, Troy, Pa.

92710 **Donnington Maid of Red Rock**
Sire *Imp. Ladock of Red Rock* 32344. Dam *Donnington Lassie of Red Rock* 72630.
Born April 14, 1919. B. and O.: B. B. Mitchell, Troy, Pa.

92711 **Primrose of Red Rock**
Sire *Imp. Ladock of Red Rock* 32344. Dam *Imp. Sally IV. of les Marchez* 49071.
Born April 18, 1919. B. and O.: B. B. Mitchell, Troy, Pa.

92712 **King Pat's Beauty**
Sire *King Pat* 31999. Dam *Raymond's Viola May of Sunny Side* 46808.
Born Nov. 1, 1918. B. and O.: D. S. King & Son, Beaver Falls, Pa.

92713 **Princess Rosendale of Hawthorn 2d**
Sire *Frederick of Fairview* 37340. Dam *Princess Rosendale of Hawthorn* 20661.
Born Jan. 9, 1919. B. and O.: Joseph Wyant, Ensenore, N. Y.

92714 **Signorana 2d**
Sire *Frederick of Fairview* 37340. Dam *Signorana* 42835.
Born Jan. 30, 1919. B. and O.: Joseph Wyant, Ensenore, N. Y.

92715 **Helen of Baw Beese Farm**
Sire *Silverwood's Bonnie May King* 34858. Dam *Goldy Spotswood* 77275.
Born Feb. 12, 1919. B. and O.: J. M. Williams, North Adams, Mich.

92716 **Grace B. of Baw Beese Farm**
Sire *Silverwood's Bonnie May King* 34858. Dam *Goldy of Richland* 43561.
Born April 7, 1919. B. and O.: J. M. Williams, North Adams, Mich.

92717 **Creamdale Lady Auricula**
Sire *Bob Rilma de Chêne* 30954. Dam *Lady Auricula 4th* 36219.
Born Nov. 22, 1918. B. and O.: J. Leonard Adsit, Baldwinsville, N. Y.

92718 **Creamdale Rilma**
Sire *Creamdale Bob* 41355. Dam *Auricula Rilma* 70009.
Born Dec. 29, 1918. B. and O.: J. Leonard Adsit, Baldwinsville, N. Y.

92719 **Dairy's Jewel of Briarbank**
Sire *Golden King of Briarbank* 34979. Dam *Mesaba's Queen's Dairymaid* 74407.
Born Dec. 20, 1918. B. and O.: W. T. Barbour, Birmingham, Mich.

92720 **Norma May Governess**
Sire *Rose's May King of Meadow Farm* 33062. Dam *Natoma's Norma* 89384.
Born March 27, 1919. B.: Natoma Farm, Hinsdale, Ill. O.: Glen D. Palmer, Yorkville, Ill.

92721 **Florence Bellaire of Stafford**
Sire *Noble King's Young Hero* 45976. Dam *Violet Main Stay of Stafford* 64852.
Born Feb. 4, 1919. B. and O.: Howard & Persis Bell, Stafford, N. Y.

92722 **May Bellaire of Stafford**
Sire *Noble King's Young Hero* 45976. Dam *Queen Bellaire of Stafford* 78019.
Born March 30, 1919. B. and O.: Howard & Persis Bell, Stafford, N. Y.

92723 **Cena De Etta**
Sire *Raymond Judge* 41387. Dam *Gladdie of Wallbrook* 67471.
Born April 21, 1919. B. and O.: Uzal Kinney, Rush, Pa.

92724 **Morning Glory of Lynnhurst**
Sire *Old Ironsides* 23089. Dam *Laura of Oak Hill* 20106.
Born Jan. 1, 1919. B. and O.: M. B. Lee, Hillsboro, Wis.

92725 **Lily Berkshire of Lynnhurst**
Sire *Old Ironsides* 23089. Dam *Pauline of Lynnhurst* 63359.
Born March 10, 1919. B. and O.: M. B. Lee, Hillsboro, Wis.

92726 **Victory of Glenburnie**
Sire *Sir Elsax of Glenburnie* 22796. Dam *Gertrude of New Castle* 43602.
Born March 23, 1919. B. and O.: James E. Russell, Trenton, N. J.

92727 **Bellwood Pretty Daisy**
Sire *King James of Wasteland* 25382. Dam *Daisy of Locust Dale* 38430.
Born Nov. 19, 1917. B.: John Reefer, Zelienople, Pa. O.: W. P. Craig, Pittsburgh, Pa.

92728 **Spotswood Sequel's Lily**
Sire *Spotswood Sequel 3d* 34017. Dam *Lily of Town Line* 50724.
Born Nov. 22, 1918. B.: H. J. Hall, Cortland, Ohio. O.: Jewish Orphan Asylum, Painesville, Ohio.

92729 **Wanetta Bell of Briarcombe**
Sire *Raymond of Trianon* 20598. Dam *Royal Maid of Oakdale* 46703.
Born Nov. 4, 1918. B. and O.: Briarcombe Farm Co., Winona, Minn.

92730 **My Lady of Cor-Alfa Farm**
Sire *Christy of Pinehurst 31st* 31984. Dam *Maisie 3d's Baby* 42594.
Born Nov. 24, 1918. B. and O.: M. S. & C. A. Skaar, Hayward, Minn.

92731 **Marie's Pet of Cor-Alfa Farm**
Sire *Christy of Pinehurst 31st* 31984. Dam *Princess Marie Josephine* 56763.
Born Dec. 31, 1918. B. and O.: M. S. & C. A. Skaar, Hayward, Minn.

92732 **Valentine of Cor-Alfa Farm**
Sire *Glenwood Sequel* 15807. Dam *Esther of Cor-Alfa Farm* 75432.
Born Feb. 14, 1919. B. and O.: M. S. & C. A. Skaar, Hayward, Minn.

92733 **Rosette of Cor-Alfa Farm**
Sire *Christy of Pinehurst 31st* 31984. Dam *Maisie 3d of Maplehurst* 15042.
Born April 28, 1919. B. and O.: M. S. & C. A. Skaar, Hayward, Minn.

92734 **Fair Girl**
Sire *Prince of Greensboro* 33871. Dam *Fernleaf of Edgewood* 50813.
Born Nov. 1, 1917. B.: S. B. Adams, Greensboro, N. C. O.: Lowe's Grove Farm Life School, Durham, N. C.

92735 **Delcastle Polkadot**
Sire *Lalla's May King O. D.* 42418. Dam *Imp. Hougue Maid Blanche* 78859.
Born Oct. 21, 1918. B. and O.: New Castle County Workhouse, Marshallton, Del.

92736 **Kate of Kewaunee**
Sire *Hazel's Golden Bob* 24824. Dam *Spotty of Kewaunee* 50811.
Born June 12, 1918. B. and O.: Charles Ihlenfeld, Luxembourg, Wis.

92737 **Hermione Rose**
Sire *Grasslands Freedom Boy* 37194. Dam *Grace Morgan* 56150.
Born April 14, 1919. B. and O.: Jack Clayton, Collierville, Tenn.

92738 **Springwater Girl**
Sire *Duke of Alder Grove* 33150. Dam *Pearl Beauty* 68597.
Born April 20, 1919. B. and O.: Fred J. Vetter, Snohomish, Wash.

92739 **Miss Wiggins of Elmwood**
Sire *Lizetta's Ledyard Bay* 32235. Dam *Katy's La Vera of Elmwood* 61733.
Born Nov. 17, 1918. B. and O.: G. B. Van Gelder, Canandaigua, N. Y.

92740 **Eileen's Buttercup of Aitkin**
Sire *Isabella's Buster of Cedar Crest* 47601. Dam *De Foy's Eileen of Cuyuna* 71064.
Born Jan. 5, 1919. B. and O.: George A. Ronshausen, Aitkin, Minn.

92741 **Hero's Beda of Island Farm**
Sire *Beda's May King* 11893. Dam *Golden Hero's Daisy 2d* 67220.
Born Dec. 8, 1918. B. and O.: G. G. Hartley, Duluth, Minn.

92742 **Beldame of Island Farm**
Sire *Maxim of Linda Vista* 42270. Dam *Gold Lassie's Beldame* 69973.
Born Jan. 14, 1919. B. and O.: G. G. Hartley, Duluth, Minn.

92743 **Loyal Lassie of Island Farm**
Sire *Gold Lassie's Julian* 27704. Dam *Loyal Maid* 67222.
Born Feb. 21, 1919. B. and O.: G. G. Hartley, Duluth, Minn.

92744 **Gold Girl's Beda of Island Farm**
Sire *Beda's May King* 11893. Dam *Imp. Gold Girl* 34088.
Born March 14, 1919. B. and O.: G. G. Hartley, Duluth, Minn.

92745 **Beldame's Beda of Island Farm**
Sire *Beda's May King* 11893. Dam *Beldame 3d* 28064.
Born April 3, 1919. B. and O.: G. G. Hartley, Duluth, Minn.

92746 **May Rose of Island Farm 2d**
Sire *Maxim of Linda Vista* 42270. Dam *May Rose of Island Farm* 70583.
Born April 17, 1919. B. and O.: G. G. Hartley, Duluth, Minn.

92747 **Ethel of Mohican Farm**
Sire *Dimple Bloom 10th* 27334. Dam *Elsie's Raymond Beauty* 50040.
Born Dec. 17, 1918. B. and O.: Irven Sevits, Danville, Ohio.

92748 **Opal of Mohican Farm**
Sire *Dimple Bloom 10th* 27334. Dam *Shamrock's Grace Grey* 64256.
Born Dec. 18, 1918. B. and O.: Irven Sevits, Danville, Ohio.

92749 **Lottie of Hillside**
Sire *Raymond's Lad of Mapleleaf* 36069. Dam *Imp. Mary of Mapleleaf* 52051.
Born April 10, 1918. B. and O.: F. S. Knapp, Platteville, Wis.

92750 **Sylvia of Hill Girt**
Sire *Jesse of Oak Hill* 30519. Dam *Bonita's Bonnie of Hill Girt* 73852.
Born March 29, 1919. B. and O.: H. G. Haskell, Wilmington, Del.

92751 **Bonnie of Hill Girt**
Sire *Jesse of Oak Hill* 30519. Dam *Imp. Bonita of the Isle* 52965.
Born March 30, 1919. B. and O.: H. G. Haskell, Wilmington, Del.

92752 **Coal Bluff's Bessie**
Sire *Jerry Boy of Coal Bluff Farm* 40696. Dam *Annetta's Bessie* 67739.
Born June 18, 1918. B. and O.: William S. Crosby, Greensburg, Pa.

92753 **Tillamook Glenna**
Sire *Alma's Glen of Mound City* 25018. Dam *Evangeline's Missy of Crosswald* 40359.
Born Nov. 9, 1918. Twin with bull No. 56889. B.: Chase Bros., Independence, Oregon. O.: Berns Bros., Tillamook, Oregon.

92754 **Ellenwood Girl of Willow Brook**
Sire *Gold Raider* 41679. Dam *Florham Pretty* 49692.
Born Oct. 23, 1918. B. and O.: Mrs. George E. Holton, Catasauqua, Pa.

92755 **Midge King**
Sire *Saugerties Lord Beldame* 44993. Dam *Best Girl of Maplehurst* 71976.
Born Feb. 9, 1919. B. and O.: T. S. Irwin, Christiana, Pa.

92756 **Linda of Bon Ayre**
Sire *Jeff of Brush Creek* 36264. Dam *June of Camp Run* 34300.
Born Oct. 28, 1918. B. and O.: Robert L. Mellon, New Brighton, Pa.

92757 **Lois of Bon Ayre**
Sire *Jeff of Brush Creek* 36264. Dam *Pauline of Camp Run* 72717.
Born Nov. 13, 1918. B. and O.: Robert L. Mellon, New Brighton, Pa.

92758 **Minnie of Hopewell**
Sire *Duke of Rockingham* 22647. Dam *Maggie's Sequel of Chestnut Hill* 44644.
Born Oct. 29, 1918. B. and O.: Harry E. Bester, Hagerstown, Md.

92759 **Elberta of Robinson Ridge**
Sire *Bert of Locust Ridge* 30004. Dam *Trixie of Riverside* 37449.
Born Jan. 5, 1919. B. and O.: Hays Bros., Bulger, Pa.

92760 **Buttercup of Mound City**
Sire *Cinderella's King of Mound City* 40476. Dam *Bell-metal's Buttercup* 29629.
Born Feb. 6, 1919. B. and O.: Charles A. Wilkins, Platteville, Wis.

92761 **Goldseeker's Nankeen of Shadyside**
Sire *Stella's Favorite Goldseeker of A. D. Farm* 35231. Dam *Nankeen of Shadyside* 55301.
Born Dec. 10, 1918. B. and O.: G. L. Breese & Son, Lima, Ohio.

92762 **May of Honeyville**
Sire *Manna's Bob Rilma* 35815. Dam *Suke of Hickory Grove* 45082.
Born Nov. 17, 1918. B.: H. C. Strong, Mauston, Wis. O.: A. E. Wilcox, Mauston, Wis.

92763 **Nelly's Nancy**
Sire *Royalette's Standard* 20141. Dam *Amlet's Nelly* 29708.
Born Oct. 21, 1918. B. and O.: Est. L. L. Loberg, Nelsonville, Wis.

92764 **Beulah of Clearfield**
Sire *Blucher of Elmwood* 33335. Dam *Hickory R.'s Flora* 50581.
Born Dec. 2, 1918. B.: Frederick Wieher, New Lisbon, Wis. O.: Paul E. Molzahn, New Lisbon, Wis.

92765 **Buttercup of Mt. Pleasant**
Sire *Golden Glow of Mt. Pleasant* 29945. Dam *Paul Glenwood's Pomara* 46462.
Born Sept. 18, 1918. B. and O.: William H. Kemp, Easton, Md.

92766 **Fanchon of Holly**
Sire *Flossie's Don of Oaks Farm* 39967. Dam *Midget of Elderwood* 46075.
Born March 12, 1919. B. and O.: H. T. Newcomb, New York, N. Y.

92767 **Famous Glenwood of Holly**
Sire *Flossie's Don of Oaks Farm* 39967. Dam *Glenwood Girl of Elderwood* 44242.
Born April 3, 1919. B. and O.: H. T. Newcomb, New York, N. Y.

92768 **Topsy of the Otto Farm**
Sire *Prize of Guiding Star* 39039. Dam *Marie Otto* 61921.
Born Oct. 21, 1918. B. and O.: Leo Otto, Sawyer, Wis.

92769 **Flossie of T. S. F.**
Sire *Imp. Hayes Kitchener 2d* 40381. Dam *Delmar's Golden Flossie* 68472.
Born Aug. 5, 1918. B.: Roy C. Buzzell, Stanley, Wis. O.: A. E. Harris, Eau Claire, Wis.

92770 **Glenwood Rose of T. S. F.**
Sire *Lady's Glenwood Diamond* 24911. Dam *Beauty's Fantine 2d's Rosie S.* 27612.
Born Feb. 2, 1919. B. and O.: A. E. Harris & Son, Eau Claire, Wis.

92771 **Letitia of T. S. F.**
Sire *Lady's Glenwood Diamond* 24911. Dam *Liana* 66711.
Born March 2, 1919. B. and O.: A. E. Harris & Son, Eau Claire, Wis.

92772 **Dena's Fairy of Maple Ridge**
Sire *Woodland's Dean* 34900. Dam *Derbette's Dena of Maple Ridge* 54582.
Born Nov. 1, 1918. B. and O.: L. L. Harris, Cato, N. Y.

92773 **Little Belle of Inverness**
Sire *Aimable of the Isle 2d* 32918. Dam *Belle Helen of Inverness* 50161.
Born Oct. 12, 1917. B. and O.: J. P. Agnew & Son, Burkeville, Va.

92774 **Rose King's Sequel**
Sire *Charmante's Rose King 2d* 30844. Dam *Sequel's Fancy of Valley View* 89029.
Born Oct. 29, 1918. B. and O.: A. S. Rosell & Son, Lebanon, Ohio.

92775 **Marcia of Grand View**
Sire *Galaxy's Equal of Chestnut Hill* 23176. Dam *Marcia Grée of Waddington* 48270.
Born April 22, 1919. B.: A. C. Ramseyer, Smithville, Ohio. O.: Fred E. Brown, Titusville, Pa.

92776 **Young Jethro's Freak of North Home**
Sire *Jethro Bass of North Home 3d* 25773. Dam *Jethro's Freak of North Home* 59211.
Born June 17, 1917. B. and O.: Jesse L. Doan, Barnum, Minn.

92777 **Stella of Locust Lane**
Sire *Langwater Royal 2d* 18319. Dam *Susan of Locust Lane* 29243.
Born Sept. 30, 1918. B. and O.: J. Elizabeth Shaffer, Etters, Pa.

92778 **Madeline's Cora of Waumesit**
Sire *Cora's Governor King of Chilmark* 27641. Dam *Madeline of Waumesit 6th* 62098.
Born Nov. 16, 1918. B. and O.: R. F. & A. H. Parker, Westboro, Mass.

92779 **Ridgeway Jenny**
Sire *Elmpines Scot* 41915. Dam *Imp. Edna of Cedar Edge* 67329.
Born Nov. 25, 1918. B. and O.: J. Ernest Shockley, Salisbury, Md.

92780 **Ridgeway Betty**
Sire *Elmpines Scot* 41915. Dam *Mollie of Le Ray* 40415.
Born Dec. 10, 1918. B. and O.: J. Ernest Shockley, Salisbury, Md.

92781 **Reno of Ridgeway**
Sire *Elmpines Scot* 41915. Dam *Rena of Poplar Grove* 36000.
Born Jan. 12, 1919. B. and O.: J. Ernest Shockley, Salisbury, Md.

92782 **Glory of Menomonie Guernsey Farm**
Sire *Imp. Gay Lad of Lone Pine* 17684. Dam *Imp. Glory of the Isle* 40669.
Born Nov. 18, 1918. B. and O.: Charles O. Govin, Menomonie, Wis.

92783 **Soome Blizzard**
Sire *Phil Blizzard* 30841. Dam *Queen Mary Blizzard* 49171.
Born Nov. 18, 1918. B. and O.: E. V. Salisbury, Oxford, N. Y.

92784 **Julia of Wyldwood**
Sire *Homestead's Progressive* 22285. Dam *Fannie Fulsom* 23299.
Born Nov. 30, 1918. B. and O.: H. T. Boyd, Cornwell, S. C.

92785 **Topsy of West Side**
Sire *Lynn of West Prairie* 37940. Dam *Daisy of West Side* 70162.
Born Jan. 1, 1919. B. and O.: C. L. Cox & Son, Readstown, Wis.

92786 **Lottie of West Side**
Sire *Lynn of West Prairie* 37940. Dam *Margie of West Side* 68751.
Born Jan. 2, 1919. B. and O.: C. L. Cox & Son, Readstown, Wis.

92787 **Cora of West Side**
Sire *Lynn of West Prairie* 37940. Dam *Pansy of West Side* 35968.
Born April 16, 1919. B. and O.: C. L. Cox & Son, Readstown, Wis.

92788 **Pet of West Side**
Sire *Lynn of West Prairie* 37940. Dam *Bonnie of West Side* 48708.
Born April 17, 1919. B. and O.: C. L. Cox & Son, Readstown, Wis.

92789 **Mary Francis**
Sire *Beatrice's Stranford* 31968. Dam *Sara of Gerar* 49121.
Born Sept. 20, 1918. B. and O.: R. D. Bailey, Winston-Salem, N. C.

92790 **Polly's May Belle**
Sire *Craigamoor May King* 40382. Dam *Imp. Polly Prim of Jean Du Luth* 69521.
Born Sept. 27, 1918. B.: Jean Du Luth Farm, Inc., Nickerson, Minn. O.: Crosby Bros., Bay City, Wis.

92791 **Betsey Neopit**
Sire *Prince of Willow Brook Farms* 22133. Dam *Lady Neopit* 57989.
Born Dec. 18, 1918. B.: William McCarthy, Limeridge, Wis. O.: Everett McCarthy, Limeridge, Wis.

92792 **Thor's Daisy**
Sire *Thor of Turner Hill* 35758. Dam *Adelaide W. of Turner Hill* 60562.
Born April 22, 1919. B. and O.: C. G. Rice, Ipswich, Mass.

92793 **Fanlinda Wabascom**
Sire *Wabash* 41421. Dam *Ladybird's Fancy Boxer* 42946.
Born Dec. 22, 1918. B. and O.: George R. Thompson, Canonsburg, Pa.

92794 **Lady Barrington of White Gables**
Sire *King Helpmate* 37892. Dam *Sequel's Primrose of Riverview* 60284.
Born March 13, 1919. B. and O.: Charles L. Moore, Oxford, N. Y.

92795 **Favorite of Plain View Farm**
Sire *Yeksa's Count S.* 28423. Dam *Netsey Josephine* 61641.
Born Nov. 22, 1918. B. and O.: K. O. Gaarder, Holmen, Wis.

92796 **Golden Gleam's Yeksa Girl**
Sire *Yeksa's Count S.* 28423. Dam *Golden Gleam 2d* 30392.
Born Dec. 17, 1918. B. and O.: K. O. Gaarder, Holmen, Wis.

92797 **Daisy of the Valley**
Sire *Yeksa's Count S.* 28423. Dam *Blotchy's Daisy of Plain View Farm* 76448.
Born Dec. 30, 1918. B. and O.: K. O. Gaarder, Holmen, Wis.

92798 **Bloom's Yeksa Rose**
Sire *Yeksa's Count S.* 28423. Dam *Bloom's Alcina* 49703.
Born Jan. 4, 1919. B. and O.: K. O. Gaarder, Holmen, Wis.

92799 **Yeksa Rose of Plain View Farm**
Sire *Yeksa's Count S.* 28423. Dam *Holden of Iowa's Beulah* 74226.
Born Jan. 18, 1919. B. and O.: K. O. Gaarder, Holmen, Wis.

92800 **Graceful Goda's Hopeful**
Sire *Yeksa's Count S.* 28423. Dam *Graceful Goda* 41204.
Born Jan. 19, 1919. B. and O.: K. O. Gaarder, Holmen, Wis.

92801 **Moutonne's Tricksy**
Sire *Yeksa's Count S.* 28423. Dam *Imp. Moutonne of Arroyo* 47083.
Born March 18, 1919. B. and O.: K. O. Gaarder, Holmen, Wis.

92802 **Spot of Longmeadow Farm**
Sire *Mixter of Longmeadow* 38020. Dam *Ann of Longmeadow Farm* 63817.
Born Feb. 12, 1919. B. and O.: H. A. Leighton, Woodsville, N. H.

92803 **Carrie of Longmeadow Farm**
Sire *Mixter of Longmeadow* 38020. Dam *Susie Pamela* 41716.
Born March 20, 1919. B. and O.: H. A. Leighton, Woodsville, N. H.

92804 **Fairmont Princess**
Sire *Imp. Farmer Boy of Sarnia* 40648. Dam *Imp. Princess Daisy of Beaulieu* 39184.
Born Feb. 21, 1919. B. and O.: Kammiller & Carr, Dubuque, Iowa.

92805 **Maria's Gift of Elmwood**
Sire *Choice's Governor of Walnut Ridge* 54949. Dam *Maria of Shady Gulch* 39119.
Born Nov. 15, 1918. B. and O.: A. P. Bean, Vesper, Wis.

92806 **Jewel of Elmwood**
Sire *Choice's Governor of Walnut Ridge* 54949. Dam *Lassie of Elmwood* 62897.
Born Nov. 16, 1918. B. and O.: A. P. Bean, Vesper, Wis.

92807 **First Dawn's Yeksa Lass of Meadowview**
Sire *First Dawn's Governor* 23907. Dam *Yeksa of Meadowview 3d* 49979.
Born March 13, 1918. B. and O.: M. M. Williams, Little Falls, Minn.

92808 **Bryn's Lassie**
Sire *Bryn Eaurin's Lad* 46674. Dam *Pedro's Mollie of Eau Claire County Farm* 57807.
Born Jan. 29, 1919. B.: Eau Claire County Farm, Eau Claire, Wis. O.: Eau Claire County Insane Asylum, Eau Claire, Wis.

92809 **Triple Rose's Rose of Bon Ayre**
Sire *Triple Rose* 19732. Dam *Melba's Rose of Locust Dale* 46848.
Born Sept. 17, 1918. B.: H. W. Wigman, Lansing, Mich. O.: Robert E. Dickson, Olivet, Mich.

92810 **Holbeck's Lassie of Bon Ayre**
Sire *Golden Nassau of Pencoyd* 29103. Dam *Kitty of Perley Farm* 69687.
Born Jan. 5, 1919. B. and O.: H. W. Wigman, Lansing, Mich.

92811 **Secret Love**
Sire *Golden Secret of Daisy Farm* 38834. Dam *Nellie of Harmony* 57823.
Born Feb. 17, 1919. B. and O.: Vernon R. Wood, Elnora, N. Y.

92812 **Golden Belle's Pearl**
Sire *Milford Lad of Chilmark* 32068. Dam *Golden Belle of Keewaydin 2d* 65431.
Born June 9, 1918. B. and O.: S. W. Sevits, Danville, Ohio.

92813 **Lady Dolly of Highland Stock Farm**
Sire *Miss Topsy's Benjamin* 33569. Dam *Dolly L.* 43450.
Born Dec. 19, 1918. B. and O.: J. K. Larson & Sons, Manitowoc, Wis.

92814 **Floss of Koshkonong Place**
Sire *Anton's King Cecil* 44206. Dam *Freesia of Koshkonong Place* 25764.
Born March 17, 1919. B. and O.: A. R. Hoard, Fort Atkinson, Wis.

92815 **Mayann of Koshkonong Place**
Sire *Anton's King Cecil* 44206. Dam *May of Koshkonong Place* 48651.
Born April 7, 1919. B. and O.: A. R. Hoard, Fort Atkinson, Wis.

92816 **Gernie of Owen's Place**
Sire *Nero Boy* 41001. Dam *Mellie Guernsey* 49789.
Born Dec. 7, 1918. B. and O.: J. R. Dietrich (Est.) & Edward Helmlinger, Bremen, Ind.

92817 **Apple Tree Cleopatra**
Sire *Royal's Red King* 31275. Dam *Apple Tree Agnes* 61610.
Born March 25, 1919. B. and O.: Charles E. Perkins, Burlington, Iowa.

92818 **Apple Tree Elaine**
Sire *Royal's Red King* 31275. Dam *Apple Tree Anita* 57021.
Born April 24, 1919. B. and O.: Charles E. Perkins, Burlington, Iowa.

92819 **Myra of Edgewater**
Sire *Royal R. of Edgewater* 31785. Dam *Lillevin of Cherrydale* 58620.
Born Nov. 20, 1918. B. and O.: F. G. Benham, Canandaigua, N. Y.

92820 **Queenie of Edgewater**
Sire *Royal R. of Edgewater* 31785. Dam *Imp. Queen 8th of Warren Wood* 45951.
Born Nov. 20, 1918. B. and O.: F. G. Benham, Canandaigua, N. Y.

92821 **Myrtle Irene Bendina**
Sire *Royal Duke of Halberdale* 44052. Dam *Lurana* 22424.
Born Nov. 30, 1918. B. and O.: Edgar L. Horton, Augusta, Wis.

92822 **Cleopatrie of High Rocks**
Sire *Ultra May King* 27600. Dam *Chingachgook's Silver Belle* 49982.
Born June 2, 1916. B. and O.: Seney I. Greene, West Coxsackie, N. Y.

92823 **Pearl Rose of High Rocks**
Sire *Gayhead Donald* 31828. Dam *Cleopatrie of High Rocks* 92822.
Born Dec. 13, 1918. B. and O.: Seney I. Greene, West Coxsackie, N. Y.

92824 **Agnes of Kinderhook**
Sire *Hazel's Count* 32300. Dam *Cynthia of Kinderhook* 50500.
Born Nov. 27, 1918. B. and O.: Alfred T. Ogden, Kinderhook, N. Y.

92825 **Doris of Kinderhook**
Sire *Hazel's Count* 32300. Dam *Spotswood's Norna of Kinderhook* 40174.
Born Jan. 12, 1919. B. and O.: Alfred T. Ogden, Kinderhook, N. Y.

92826 **Hazel Dairymaid**
Sire *Dan Robert Bishop* 35426. Dam *January Dairymaid* 73053.
Born April 27, 1919. B. and O.: P. T. Peterson, Medford, Wis.

92827 **Junita of Perrydale**
Sire *Prince Glenwood of Scan* 31002. Dam *Jane of Lake View* 55346.
Born Dec. 2, 1918. B. and O.: Enoch Perry, Milwaukee, Wis.

92828 **Lone Pine Lassie May**
Sire *Langwater Hayes Rosie's King of the May* 16723. Dam *Lassie's Pride of Lone Pine* 46029.
Born April 15, 1919. B. and O.: F. D. Stout, Angus, Wis.

92829 **Lone Pine La Belle Lucretia**
Sire *Langwater Hayes Rosie's King of the May* 16723. Dam *Lone Pine La Belle* 61575.
Born May 5, 1919. B. and O.: F. D. Stout, Angus, Wis.

92830 **Nan of Inverness**
Sire *Glenwood Boy of Waukesha* 15776. Dam *Nana of Inverness* 73092.
Born Nov. 18, 1918. B. and O.: A. W. & R. O. Hargrave, Ripon, Wis.

92831 **Leila of Inverness**
Sire *Glenwood Boy of Waukesha* 15776. Dam *Lola of Inverness* 66294.
Born Jan. 7, 1919. B. and O.: A. W. & R. O. Hargrave, Ripon, Wis.

92832 **Peace of Maple Spring**
Sire *Maida's Leander* 29573. Dam *Katherine's Gretchen* 52841.
Born Nov. 22, 1918. B. and O.: L. A. Johnson, Walton, N. Y.

92833 **Jane of Green Lodge**
Sire *Noble Merger* 31341. Dam *Glen Gable Jolly* 52282.
Born March 20, 1919. B. and O.: Edmund D. Codman, Dedham, Mass.

92834 **Doris of Green Lodge**
Sire *Noble Merger* 31341. Dam *Dorothy of Green Valley* 67462.
Born April 1, 1919. B. and O.: Edmund D. Codman, Dedham, Mass.

92835 **Lucy of Green Lodge**
Sire *Noble Merger* 31341. Dam *Loreen of Pencoyd* 28000.
Born May 4, 1919. B. and O.: Edmund D. Codman, Dedham, Mass.

92836 **Sarah Ledema of Cotton Wood Farm**
Sire *Companion's Hambro* 32624. Dam *Derilisey of Oak Ridge* 28870.
Born Nov. 30, 1918. B.: J. H. Becker & Son, Fort Atkinson, Wis. O.: George Fowell & Son, Boaz, Wis.

92837 **May of Algoma**
Sire *Ira of Koshkonong Place* 34343. Dam *Alira May of the Gleam* 71477.
Born Dec. 4, 1918. B. and O.: W. L. Cowan & Son, Oshkosh, Wis.

92838 **Hilma's Juno**
Sire *Mixter Southerner* 43618. Dam *Goldheels's Hilma* 34388.
Born Nov. 20, 1918. B. and O.: James C. Ranney, De Witt, Mich.

92839 **Snowball's Fern**
Sire *Mixter Southerner* 43618. Dam *Hilma's Snowball* 64389.
Born Dec. 22, 1918. B. and O.: James C. Ranney, De Witt, Mich.

92840 **Hayes Daisy**
Sire *Hayes Gay Lad* 32830. Dam *Masher's Daisy of Cold Spring* 58371.
Born Nov. 20, 1918. B. and O.: Alfred N. Thompson, Delavan, Wis.

92841 **Gay Lad's Belle**
Sire *Hayes Gay Lad* 32830. Dam *Hazel's Belle* 57975.
Born Nov. 23, 1918. B. and O.: Alfred N. Thompson, Delavan, Wis.

92842 **General's Missie of Mayowood**
Sire *Estrada's General* 28302. Dam *Imp. Missie des Landes* 40019.
Born July 20, 1917. B. and O.: C. H. Mayo, Rochester, Minn.

92843 **Docie of Amy**
Sire *Dairymaid's Stranford of Pinehurst* 19003. Dam *Docie* 44653.
Born Nov. 16, 1918. B. and O.: J. R. Tifft, Elk Mound, Wis.

92844 **Golden's Jenny Chêne**
Sire *Golden Boy of Lone Pine* 22371. Dam *Jenny S. 4th* 26119.
Born Nov. 24, 1918. B.: J. D. McAllister, Green Bay, Wis. O.: Est. J. D. McAllister, Green Bay, Wis.

92845 **Marais Rosilla of M. A.**
Sire *Teddy of Sunnyside* 43964. Dam *Imp. Marais Rosie II.* 39465.
Born Feb. 17, 1919. B. and O.: F. G. Bishop, Wooster, Ohio.

92846 **Pencoyd Autocrat's Queen of Roses**
Sire *Pencoyd Autocrat* 39628. Dam *Sunbeam of Springvista* 41769.
Born Nov. 19, 1918. B. and O.: L. S. Murat, Scandinavia, Wis.

92847 **Brookmead's Dairymaid 2d**
Sire *Langwater Stars and Stripes* 21872. Dam *Brookmead's Dairymaid* 55397.
Born June 11, 1917. B. and O.: Frank Graham Thomson, Devon, Pa.

92848 **Daisy's Pearl of Dupont**
Sire *Haviem's Jewel* 39810. Dam *Daisy of Dupont* 40131.
Born Nov. 19, 1918. B. and O.: L. D. Churchill, Marion, Wis.

92849 **Honora Vivian**
Sire *Honor of Koshkonong Place* 43009. Dam *Glenidore's Vivian* 48251.
Born Nov. 29, 1918. B. and O.: Adelbert Reynolds, Fort Atkinson, Wis.

92850 **Lillis of Butternut Farm**
Sire *Ragna's Rilma* 40177. Dam *Arlisle of Butternut Farm* 57422.
Born Dec. 21, 1918. B. and O.: E. S. Morrison & O. A. Crowell, Almond, Wis.

92851 **Lillian's Ladysmith**
Sire *Dairymaid's Bopeep Mar of Iowa* 27565. Dam *Bopeep's Lillian* 68931.
Born Jan. 23, 1919. B. and O.: North Dakota Agricultural College, Agricultural College, N. Dak.

92852 **Faye's Dairymaid**
Sire *Dairymaid's Bopeep Mar of Iowa* 27565. Dam *King of the May's Faye* 46794.
Born Feb. 16, 1919. B. and O.: North Dakota Agricultural College, Agricultural College, N. Dak.

92853 **Proud's Bopella**
Sire *Dairymaid's Bopeep Mar of Iowa* 27565. Dam *Yeksaproud* 36115.
Born March 6, 1919. B. and O.: North Dakota Agricultural College, Agricultural College, N. Dak.

92854 **Twilight's Violet**
Sire *George Washington of Midlothian* 28245. Dam *Twilight of Mapledale* 68190.
Born Jan. 9, 1918. B. and O.: David Shantz, Cullom, Ill.

92855 **Topsy of Morral Guernsey Farm**
Sire *Pergue's Faithful Prince* 38928. Dam *Tigres* 78299.
Born Dec. 3, 1918. B. and O.: David Shantz, Cullom, Ill.

92856 **Alta Violet's Duchess**
Sire *Imp. Palo Joker* 41405. Dam *Violet's Duchess of Alta Vista* 55901.
Born Dec. 26, 1918. B. and O.: Palo Alto Stock Farm, Palo Alto, Cal.

92857 **Snowball of Neill Heights**
Sire *Blanche's Top Gallant* 23389. Dam *Sophia Hixon* 60753.
Born Feb. 8, 1917. B. and O.: J. M. Neill, Canonsburg, Pa.

92858 **Buttercup of Neill Heights**
Sire *Blanche's Top Gallant* 23389. Dam *Etta's Buttercup of Neill Heights* 76851.
Born Dec. 19, 1918. B. and O.: J. M. Neill, Canonsburg, Pa.

92859 **Creamland Bonnie**
Sire *Fanny's Duke of Denmark* 28953. Dam *Faye's Luella* 57570.
Born Nov. 29, 1918. B. and O.: R. R. Schwartz, Troy Center, Wis.

92860 **Prospect's Ne Plus**
Sire *Imp. Varclin's Own of Hilltop* 37526. Dam *J. B. C.* 59586.
Born Jan. 19, 1919. B. and O.: John B. Cannon, Granby, Conn.

92861 **Gracemore's Betsy Ross**
Sire *Lily's Secret of Tarbell Farms* 37775. Dam *Dolly Bloom's Sister Ray 2d* 41831.
Born March 23, 1919. B. and O.: William B. Morris, Center Village, N. Y.

92862 **Major's Flossie of Mountain View**
Sire *Major of Buena Vista Hill Farm* 46430. Dam *Jewel's Chief's Josephine of Mountain View* 71255.
Born Dec. 10, 1918. B. and O.: A. T. Smith & Son, Barre, Vt.

92863 **Grasslands Zoebass**
Sire *Jethro Bass* 11366. Dam *Zoetta of Grasslands* 19028.
Born Oct. 16, 1916. B. and O.: Robert & Herbert Scoville, Taconic, Conn.

92864 **Tomahawk's Makefield**
Sire *Tomahawk* 15460. Dam *Norwood's Makefield* 31429.
Born July 30, 1918. B. and O.: C. L. Henkel, Opportunity, Wash.

92865 **Pearl's Duchess**
Sire *Genora's Duke* 48453. Dam *Somalind's Pearl* 31133.
Born Nov. 27, 1918. B. and O.: George Einfeldt, Greenwood, Wis.

92866 **Cloro of Rose Garden**
Sire *Brookmead's Loyal* 36410. Dam *Rosa of Rose Garden* 60880.
Born Nov. 23, 1918. B. and O.: Vance C. McCormick, Harrisburg, Pa.

92867 **Belton Mary**
Sire *Pencoyd's Secret of the Oaks* 43048. Dam *Gladiola of Oaks Farm* 67077.
Born Jan. 2, 1919. B. and O.: Frederick S. Peck, Providence, R. I.

92868 **Esther of Far View**
Sire *Noble Boy of App Farm* 29684. Dam *Pauline of Far View* 56081.
Born Feb. 22, 1919. B. and O.: G. F. Oberdorf, Sunbury, Pa.

92869 **Eudamar Blunt**
Sire *Sequel's Lucky Boy 2d* 26035. Dam *Fantine's Heiress, Eudamar* 37607.
Born Nov. 22, 1918. B. and O.: N. J. Hitchcock, Lebanon, N. Y.

92870 **Eudamar Penpoint**
Sire *Sequel's Lucky Boy 2d* 26035. Dam *Fantine's Heiress, Eudamar 2d* 37610.
Born Dec. 8, 1918. B. and O.: N. J. Hitchcock, Lebanon, N. Y.

92871 **Freda's Last**
Sire *Twin Ash Giovanni* 36702. Dam *Freda Marshall* 44905.
Born Nov. 22, 1918. B. and O.: P. J. Connor, New Market, N. H.

92872 **Elberta of Wallbridge**
Sire *Itchen's King of Chilmark* 42477. Dam *Issabee of Wallbridge* 70629.
Born Jan. 5, 1919. B. and O.: Vincent Phelps, Newburgh, N. Y.

92873 **Yellow Daisy 4th**
Sire *Brookdale's Royal King* 31973. Dam *Yellow Daisy* 36907.
Born Jan. 24, 1919. B. and O.: W. H. Waterhouse, Westminster, Mass.

92874 **King Clover's Leona**
Sire *King Clover of Tarbell Farms* 36037. Dam *Leona of Willow Brook* 63897.
Born Nov. 21, 1918. B. and O.: E. L. Jones, Fairdale, Pa.

92875 **Beth's Dolly of Westlook**
Sire *Builder of Westlook* 37932. Dam *Elsie's Beth of Westlook* 70543.
Born April 27, 1919. B. and O.: Z. B. Davis, New Bedford, Mass.

92876 **Eva's Thanksgiving of Pine Elder Farm**
Sire *Silver's Glenwood Boy of Mound City* 30783. Dam *Blanche of Brookside* 34599.
Born Nov. 28, 1918. B.: Peter Matthys, Barron, Wis. O.: Albert Matthys, Barron, Wis.

92877 **Princess of Calydon**
Sire *Floss's Lad* 31409. Dam *Chilmark Nosegay* 34221.
Born Jan. 27, 1919. B. and O.: U. G. McIlvaine, Bentleyville, Pa.

92878 **Rosa Ottilla**
Sire *Beth's Prince* 28252. Dam *Florence of Highway* 48768.
Born Nov. 30, 1918. B. and O.: Mrs. Agnes Lonce Masemere, Hanover, Pa.

92879 **Daisy's Madison Spotlight**
Sire *King Stranford of Sylvanite* 36175. Dam *Imp. Daisy of Linwood* 48064.
Born Feb. 14, 1919. B. and O.: Walter R. Klasen, Madison, Ohio.

92880 **Swall Queen**
Sire *Snowflake's Sequel of Russellhurst* 32643. Dam *Eva's Princess of Oak Brook* 69063.
Born Dec. 10, 1917. B. and O.: W. S. Nye, Tiro, Ohio.

92881 **Lady of Oak Brook**
Sire *Manuel of Mapledale* 44556. Dam *Daisy of Oak Brook* 67538.
Born April 25, 1919. B. and O.: W. S. Nye, Tiro, Ohio.

92882 **Fannie of Meadowbrook**
Sire *Glenwood's Criterion of Fairview* 39472. Dam *Ardele of Meadow Brook* 53940.
Born Dec. 23, 1918. B. and O.: J. Irwin Wilson, Greensboro, Vt.

92883 **Incomparable's Primus of Mountain View**
Sire *Incomparable of Oak Ridge* 31016. Dam *Primus of Riverside* 73774.
Born Jan. 21, 1919. B. and O.: M. Henderson McComb, Stuarts Draft, Va.

92884 **Twinkle's Dewdrop of Middlerun Farm**
Sire *Imp. Lizette's Raymond of the Préel* 16934. Dam *Twinkle Twinkle* 64420.
Born Jan. 14, 1919. B. and O.: M. R. Baker, Lisbon, Ohio.

92885 **Flora of Concord**
Sire *Florham Governor's Paris* 44125. Dam *Janet of Concord* 57271.
Born Nov. 25, 1918. B. and O.: M. T. Love, Garner, Iowa.

92886 **Delphia of Rainier View**
Sire *McKerrow's Noble Governor* 37149. Dam *Linda of Rainier View* 64679.
Born Dec. 25, 1918. B.: Est. P. A. Hagen, Buckley, Wash. O.: A. O. Johnson, Buckley, Wash.

92887 **Pearl of Rainier View**
Sire *McKerrow's Noble Governor* 37149. Dam *Emily of Rainier View* 64680.
Born Dec. 28, 1918. B.: Est. P. A. Hagen, Buckley, Wash. O.: A. O. Johnson, Buckley, Wash.

92888 **Princess's Frenchie of New Grove**
Sire *Ethel's Frenchman of Mound City* 40572. Dam *Beauty's Princess of New Grove* 61886.
Born May 9, 1919. B. and O.: R. A. Kolb, Medford, Wis.

92889 **Lady Buttercup of Lakeview**
Sire *May King of Sylvanite* 36005. Dam *Lady Janette of Lakeview* 29716.
Born Dec. 10, 1918. B. and O.: Mrs. Irene Ellis Kimberly, Aitkin, Minn.

92890 **Bolsa Chica of Westholm 2d**
Sire *Laudholm Regent* 40992. Dam *Bolsa Chica of Westholm* 57841.
Born Dec. 5, 1918. B. and O.: W. W. Holmes, Waterbury, Conn.

92891 **Countess of North View**
Sire *Gold Stone of Mountain View* 45438. Dam *Christina of Mountain View* 70826.
Born April 13, 1919. B.: J. B. Van Wagener, Pittsburgh, Pa. O.: A. H. Nihart, Buhl, Idaho.

92892 **Author's Lucretia**
Sire *Author* 47406. Dam *Lucretia Eurotas* 55251.
Born Dec. 20, 1918. B. and O.: William Rodney Cook, South Dartmouth, Mass.

92893 **Lassie of Rising Sun**
Sire *Cottie's Royal Laddie* 29024. Dam *Dick's Lassie* 49619.
Born Jan. 5, 1919. B. and O.: Samuel Hertel, Van Wert, Ohio.

92894 **Cecil of Rising Sun**
Sire *Cottie's Royal Laddie* 29024. Dam *Holly's Violet* 66133.
Born Jan. 30, 1919. B. and O.: Samuel Hertel, Van Wert, Ohio.

92895 **Fanny of Rising Sun**
Sire *Cottie's Royal Laddie* 29024. Dam *Princess of Rising Sun* 57660.
Born Feb. 20, 1919. B. and O.: Samuel Hertel, Van Wert, Ohio.

92896 **Treva of Rising Sun**
Sire *Golden Citron of the Prairie* 48128. Dam *Tricksey of Rising Sun* 73612.
Born Feb. 26, 1919. B. and O.: Samuel Hertel, Van Wert, Ohio.

92897 **Eva of Rising Sun**
Sire *Cottie's Royal Laddie* 29024. Dam *Rising Sun's Pearl* 57424.
Born March 2, 1919. B. and O.: Samuel Hertel, Van Wert, Ohio.

92898 **Ann of Rising Sun**
Sire *Prince of Shady Brook* 46050. Dam *Daisy of Rising Sun* 42601.
Born March 12, 1919. B.: W. E. Strete, Rockford, Ohio. O.: Samuel Hertel, Van Wert, Ohio.

92899 **Lora of Rising Sun**
Sire *Cottie's Royal Laddie* 29024. Dam *Rose of Convoy 2d's Spot* 52424.
Born March 21, 1919. B. and O.: Samuel Hertel, Van Wert, Ohio.

92900 **Citron of Rising Sun**
Sire *Golden Citron of the Prairie* 48128. Dam *Geneva Rose Bud* 73613.
Born March 23, 1919. B. and O.: Samuel Hertel, Van Wert, Ohio.

92901 **Hayes Cherry of Rising Sun**
Sire *Golden Citron of the Prairie* 48128. Dam *Dorothy of Rising Sun* 73615.
Born April 9, 1919. B. and O.: Samuel Hertel, Van Wert, Ohio.

92902 **Rue Bell's Creamland**
Sire *Sue's Glenwood* 23166. Dam *Miss Rude's Bell* 69715.
Born Oct. 24, 1918. B. and O.: Cherrier Bros., Chippewa Falls, Wis.

92903 **Merry Anton's Susan**
Sire *Tulip's Merry Anton of Ewing* 44766. Dam *Susan King* 47933.
Born Feb. 28, 1919. B. and O.: H. W. Baldwin, Pennington, N. J.

92904 **Corsair Lady**
Sire *Corsair of Glenburnie* 44152. Dam *Lady of Mapledale* 61829.
Born March 5, 1919. B. and O.: H. W. Baldwin & Son, Pennington, N. J.

92905 **Blue Bell's Rose**
Sire *Masher Rose* 33087. Dam *Blue Bell of Dunlough* 62904.
Born Feb. 26, 1919. B. and O.: D. K. Sterrett, Shippensburg, Pa.

92906 **Alturia of Guernsey Dell 2d**
Sire *Hall's Prince* 23186. Dam *Alturia of Guernsey Dell* 65108.
Born May 21, 1918. B. and O.: Adelbert E. Adams, Plymouth, Ind.

92907 **Ida of Glenwood Farm**
Sire *Langwater Cyclop* 38326. Dam *Imp. Griffin Girl of Mara Alva* 68113.
Born Feb. 26, 1919. B.: Lowell Gable, Wyebrooke, Pa. O.: Clarence Deshong, Chester, Pa.

92908 **May Buttercup**
Sire *Florham Mayboy* 34374. Dam *Imp. Bosistow Buttercup 2d* 67682.
Born April 2, 1919. B.: Charles M. Schwab, Loretto, Pa. O.: J. L. Hope, Madison, N. J.

92909 **Princess Kathline 2d**
Sire *Clara's Boy of Linwood* 35666. Dam *Princess Kathline* 63597.
Born Oct. 15, 1917. B.: W. E. Evans, Jewell, Kansas. O.: R. W. McMurray, Jewell, Kansas.

92910 **Sadie of Pine Hill**
Sire *Deasie's May Rose of Allenwood* 33278. Dam *Imp. Friendship of Sarnia* 75578.
Born Oct. 20, 1918. B. and O.: E. A. Black & Sons, Howard City, Mich.

92911 **Dolly of Pine Hill**
Sire *Deasie's May Rose of Allenwood* 33278. Dam *Imp. Experiment of Sarnia* 75541.
Born Dec. 2, 1918. B. and O.: E. A. Black & Sons, Howard City, Mich.

92912 **Betty Jane of Ridgeland**
Sire *Gilded Emerande's Bull Moose* 31294. Dam *Maude of Ridgeland* 68297.
Born Jan. 11, 1919. B. and O.: D. C. Draper, Perry, Ohio.

92913 **Nashua Pearl**
Sire *Sir Glenrose of France 2d* 33039. Dam *Noblesse 4th* 45148.
Born April 17, 1919. B. and O.: Est. James M. Codman, Brookline, Mass.

92914 **Maude of Clara Cooper Farms**
Sire *Butter Boy of Clara Cooper Farms* 44360. Dam *Miss Helen of Clara Cooper Farms* 66702.
Born Oct. 30, 1918. B. and O.: James H. Cooper, Fargo, N. Dak.

92915 **Gertrude of Meadowbrook**
Sire *Victor T.* 37576. Dam *Lizette May of Meadow Brook* 58708.
Born Feb. 23, 1919. B.: H. C. Grant, East Berkshire, Vt. O.: Est. H. C. Grant, East Berkshire, Vt.

92916 **Ethlyn's Mollie**
Sire *Marjoram's King Beda* 44172. Dam *Mollie's Ethlyn* 66160.
Born Feb. 15, 1919. B. and O.: J. D. Thompson, Lewes, Del.

92917 **Ella Louise of Creekside**
Sire *Imp. Charmante's Governor V.* 45450. Dam *Imp. Topsy II. of La Croix* 75381.
Born May 3, 1919. B. and O.: Robert M. King, Owego, N. Y.

92918 **Queen Bettina of Mondamin**
Sire *Rail Road Bill* 31473. Dam *Bettina of La Grange* 47531.
Born April 21, 1917. B. and O.: R. G. Campbell, Friendship, N. C.

92919 **Alma of Verdun**
Sire *Billy of Linwood* 38229. Dam *Daisy's Almyra* 69564.
Born Sept. 28, 1918. B. and O.: E. L. Leppen, Nelsonville, Wis.

92920 **Annette of Riverdale**
Sire *Cottina's Goldseeker of A. D. F.* 36359. Dam *Leda of Groton* 70804.
Born Sept. 30, 1918. B. and O.: F. L. Howes, Groton, Mass.

92921 **Lady Hope of Hickory Point**
Sire *Pomara's King* 34124. Dam *Ruby of Fredericton* 61827.
Born Oct. 5, 1918. B. and O.: Frank Hesler, Westerville, Ohio.

92922 **Gladness of Southwood Park Farm**
Sire *Elbert of Sarnia* 30558. Dam *Biondello's Miranda* 36224.
Born March 20, 1917. B. and O.: Fred Suckow & Son, Ripon, Wis.

92923 **Dorothy M. of South View**
Sire *Landis of Mountain View* 36140. Dam *Imp. Bella of Sarnia* 44433.
Born Dec. 31, 1918. B.: J. B. Van Wagener, Pittsburgh, Pa. O.: J. W. Mathewson, Fayette City, Pa.

92924 **Jeweller's Irene of Mt. Peerless**
Sire *Hilma's Jeweller of Mt. Peerless* 33402. Dam *Irene Anderson* 42790.
Born Dec. 1, 1917. B. and O.: M. L. Reed, Coal Valley, Pa.

92925 **Bralef Roselsie of Bella Vista**
Sire *Sir Elsie Masher of Glenburnie* 42160. Dam *Rancho Morning Rose* 40298.
Born Oct. 9, 1918. B. and O.: J. W. Henderson, Berkeley, Cal.

92926 **Sadie's May of Waveland Farm**
Sire *Noble King of Maplehurst* 33654. Dam *Sadie of Willowdale* 24148.
Born April 5, 1917. B. and O.: F. A. Graves, Akron, N. Y.

92927 **Lassie's Owana of Ford Homestead**
Sire *Noble King of Maplehurst* 33654. Dam *Lassie El Moore* 65190.
Born Dec. 12, 1917. B. and O.: F. A. Graves, Akron, N. Y.

92928 **Langley Lady May 2d's Miss Peggy**
Sire *Main Stay of Middlebrook* 26904. Dam *Imp. Langley Lady May 2d* 53983.
Born May 31, 1918. B.: H. C. Hallenbeck, Shrewsbury, N. J. O.: Est. H. C. Hallenbeck, Shrewsbury, N. J.

92929 **Miss Margaret**
Sire *Main Stay of Middlebrook* 26904. Dam *Imp. Doyle's Flower* 58335.
Born Aug. 29, 1918. B.: H. C. Hallenbeck, Shrewsbury, N. J. O.: Est. H. C. Hallenbeck, Shrewsbury, N. J.

92930 **Altha's Queen of Mara Alva**
Sire *O'Keif* 31846. Dam *Altha* 44946.
Born Dec. 29, 1917. B.: C. R. McMurray, Canonsburg, Pa. O.: H. M. Matthews, Canonsburg, Pa.

92931 **Cherry of Sugar Grove**
Sire *Jacqueminot's Bob Burdette* 41578. Dam *Edgewood's Beauty* 48023.
Born March 25, 1919. B. and O.: C. Hershberger & F. Schlosser, Bremen, Ind.

92932 **Pride's Dewdrop**
Sire *Pride of Forest Lodge* 25982. Dam *Snowdrop Princess* 47672.
Born March 12, 1919. B. and O.: Edward Briske, Augusta, Wis.

92933 **Brownie of Maple Park**
Sire *Park's Fillpail's King* 47767. Dam *Maple Park's Flossie* 72801.
Born May 2, 1919. B. and O.: Jacob M. Jacobson & Nordahl I. Anderson, Cambridge, Wis.

92934 **Yarico**
Sire *May King of Ingleside, Jr.* 29704. Dam *Pinehurst Gloriana* 72467.
Born Dec. 26, 1918. B. and O.: E. W. Strawbridge, Moorestown, N. J.

92935 **Flora of Curles Neck**
Sire *P. F. Murphy of Eastover* 35605. Dam *Grace V. of Eastover* 60670.
Born April 17, 1918. B.: C. K. G. Billings, Richmond, Va. O.: A. B. Ruddock, Richmond, Va.

92936 **Bertha of Curles Neck**
Sire *P. F. Murphy of Eastover* 35605. Dam *Lily of Stroud* 41327.
Born Jan. 13, 1919. B. and O.: A. B. Ruddock, Richmond, Va.

92937 **Clara of Curles Neck**
Sire *P. F. Murphy of Eastover* 35605. Dam *Imp. Sequel's Daisy* 35228.
Born March 13, 1919. B. and O.: A. B. Ruddock, Richmond, Va.

92938 **Lady of Dorchester**
Sire *Lad of Birchwood* 30904. Dam *Imp. Elme of Sarnia* 73735.
Born March 4, 1919. B. and O.: C. E. Blodgett, Marshfield, Wis.

92939 **May of Glencoe**
Sire *Lad of Birchwood* 30904. Dam *Lady of Glencoe* 73657.
Born March 11, 1919. B. and O.: C. E. Blodgett, Marshfield, Wis.

92940 **Pride of Vermont**
Sire *Hillside Favorite* 30060. Dam *Trinket May* 47517.
Born March 10, 1919. B. and O.: George L. Reed, Craftsbury, Vt.

92941 **Peggy of Maple Lawn Dell**
Sire *Don El Toro of Linda Vista* 23567. Dam *Katie of Culpen Herd* 67320.
Born Feb. 4, 1919. B. and O.: Ernest W. Crossan, Hockessin, Del.

92942 **Blanchflower of Fernbrook**
Sire *Imp. Holden IV.* 12179. Dam *Imp. Blanchflower XX.* 47923.
Born April 24, 1919. B. and O.: Henry M. Sage, Albany, N. Y.

92943 **Cherub's Lily**
Sire *Cherub's Winner* 34180. Dam *Zella Glenwood of Iowanola* 63772.
Born Jan. 1, 1919. B.: Charles R. Mountain, Des Moines, Iowa. O.: H. J. Kroeger, Hooper, Nebr.

92944 **Valley View's Lenorill**
Sire *Tricksey's George of Sunny Side* 18355. Dam *Hambro's Lenorill* 59063.
Born April 27, 1919. B.: W. J. Heid, Fort Atkinson, Wis. O.: E. J. & Clark Bender, Berthoud, Colo.

92945 **Frances of Lone Oak Farm**
Sire *Bertram of Two Oaks* 35951. Dam *Queen of Lone Oak Farm* 58452.
Born Dec. 22, 1918. B. and O.: W. L. Burruss, Parma, Mich.

92946 **May Sequel's Matilda of Avalon**
Sire *Upland's May Sequel* 34713. Dam *Golden Secret's Matilda* 69914.
Born Dec. 12, 1918. B. and O.: E. C. Peck, Macedonia, Ohio.

92947 **May Rose Daisy of Avalon**
Sire *Upland's May Sequel* 34713. Dam *Miss Daisy of Maple Hill* 72610.
Born Feb. 20, 1919. B. and O.: E. C. Peck, Macedonia, Ohio.

92948 **College Boy's Beauty Girl**
Sire *College Boy of Haddon* 26857. Dam *Manoa's Beauty* 54744.
Born Nov. 23, 1918. B. and O.: H. K. Wright, Pittstown, N. J.

92949 **Afton Flower's Liberty Bond**
Sire *Howard F. of Iowanola* 32111. Dam *Afton Flower* 58386.
Born Jan. 27, 1919. B. and O.: Weaver Leak, Cummings, Iowa.

92950 **Milkmaid of Bellview**
Sire *Dawncroft Golden Secret* 44307. Dam *Milkyway of Bellview* 48014.
Born Oct. 25, 1918. B. and O.: Albert G. & Irvin Buckley, Valley Falls, N. Y.

92951 **King's Demetris**
Sire *King's King of Meadowbrook* 43179. Dam *Miss Demetris of Davisville* 67625.
Born March 15, 1919. B. and O.: William M. Taylor & Son, Nichols, N. Y.

92952 **Liseter Noble Daisy**
Sire *Imp. Golden Noble II. of the Briquet* 40951. Dam *Imp. Daisy du Hurel II.* 68709.
Born Sept. 18, 1918. B. and O.: J. L. Austin, Rosemont, Pa.

92953 **Linda of Drake**
Sire *Major Stranford* 37134. Dam *Buttercup Stebana* 68290.
Born Jan. 6, 1919. B. and O.: Jacob Roth, Drake, N. Dak.

92954 **Christy's Lura Coralily**
Sire *Christy of Pinehurst 16th* 22219. Dam *Lura Coralily of Meadow Lawn* 56473.
Born Jan. 16, 1917. B. and O.: G. E. Scholljegerdes, Jr., Waseca, Minn.

92955 **Trojan's Beauty Belle**
Sire *Faithful Trojan* 33965. Dam *Belle of Athens* 54322.
Born Dec. 12, 1918. B. and O.: George L. Rietz, Athens, Wis.

92956 **Emelia of Hickory Grove**
Sire *Governor of Prairie Ranch* 40041. Dam *Ellsey Rosada* 35698.
Born March 7, 1919. B. and O.: Henry Winke, Portage, Wis.

92957 **Sereno's Pride of Lake View**
Sire *Grasslands Sereno* 47324. Dam *Billy's Pride of Lake View* 59795.
Born Oct. 29, 1918. B. and O.: Selsing Bros., Wautoma, Wis.

92958 **Sereno's Jewel of Lake View**
Sire *Grasslands Sereno* 47324. Dam *Billy's Jewel of Lake View* 52402.
Born Nov. 4, 1918. B. and O.: Selsing Bros., Wautoma, Wis.

92959 **Princess Virginia of Lake View 2d**
Sire *Grasslands Sereno* 47324. Dam *Princess Virginia of Lake View* 52401.
Born Nov. 9, 1918. B. and O.: Selsing Bros., Wautoma, Wis.

92960 **Glenwood's Hilda of Linden Home**
Sire *Dairymaid's Glenwood of Linden* 30047. Dam *Gay Lad's Hilda* 41228.
Born Dec. 28, 1918. B. and O.: Charles Solveson, Nashotah, Wis.

92961 **Eloise of Maplelawn**
Sire *Robert of Hazel Hill* 37195. Dam *Myra's Lady Sequel* 79736.
Born March 26, 1919. B. and O.: R. R. Williamson, Pataskala, Ohio.

92962 **Fay's Lilly**
Sire *Fair Lad of Sarnia* 36003. Dam *Chief's Fay of Fairview* 53519.
Born Nov. 10, 1918. B.: H. J. Dodge, Barre, Vt. O.: C. A. Dodge, Barre, Vt.

92963 **Polly's Lady Bess**
Sire *Fair Lad of Sarnia* 36003. Dam *Jewel's Polly of Fairview* 53520.
Born Feb. 5, 1919. B.: H. J. Dodge, Barre, Vt. O.: C. A. Dodge, Barre, Vt.

92964 **Linda of Spring Valley**
Sire *St. Austell Dreadnought* 34671. Dam *Carrie of Windermere* 57200.
Born Feb. 2, 1919. B.: Ballard Bros., Niles, Mich. O.: Guy H. Smith, Galien, Mich.

92965 **Lily's Decorous Pride**
Sire *Casterilius Luetta's King Hambro* 36343. Dam *Imp. Lily of La Croix* 60635.
Born Feb. 1, 1919. B. and O.: Ben Onsrud, Stoughton, Wis.

92966 **Ramona of Chinquak Park**
Sire *King Coral of Saradale* 21038. Dam *Dolsey's Lassie's Queen* 22965.
Born Oct. 15, 1918. B. and O.: William Halvorson, Rice Lake, Wis.

92967 **Hope's Zella**
Sire *Barbi's Mediator* 30582. Dam *Manette of Lakeside* 71458.
Born Dec. 17, 1918. B. and O.: Edward Young, West Salem, Wis.

92968 **Victoria of Maple Heights Farm**
Sire *Moss Rose Pride of Waddington* 29317. Dam *Coretta of Farmdale* 63629.
Born Nov. 21, 1918. B. and O.: James D. Lyle, Saint Clairsville, Ohio.

92969 **Rhea of Spring Ridge Farm**
Sire *Grace's Raymond* 32572. Dam *Nellie May of Spring Ridge Farm* 91517.
Born May 15, 1918. B. and O.: James Maxwell, Fredericktown, Ohio.

92970 **Ruby B. of Willowood Farm**
Sire *Pride's King of the May* 26169. Dam *Wood Ford's Susan* 24624.
Born Oct. 18, 1918. B.: Harry Leppla, Appleton, Wis. O.: J. T. Barto & Co., Richland Center, Wis.

92971 **Dollie B. of Willowood Farm**
Sire *Bravo of Koshkonong Place* 27134. Dam *Anna N.* 60539.
Born Dec. 12, 1918. B. and O.: J. T. Barto & Co., Richland Center, Wis.

92972 **Ladysmith Brunette**
Sire *Raymond's Ladysmith's Boy* 37977. Dam *Imp. Brunette V. of Bella Cottage* 68278.
Born Feb. 7, 1919. B. and O.: John P. Crozer, Upland, Pa.

92973 **Prime of Alice of Sunnyside Farm**
Sire *Norwood of Pencoyd* 24275. Dam *Alice of Cherry Hill Farm* 56300.
Born Nov. 30, 1918. B. and O.: Lewis Larson, Amherst Junction, Wis.

92974 **Kyrta's Liberty Belle**
Sire *Magnolia Chief* 32744. Dam *Kyrta of Farmington* 64436.
Born Nov. 25, 1918. B. and O.: Fred E. Whitman, Moravia, N. Y.

92975 **Nobska's Ygerne**
Sire *Mixter Nobska 2d* 37518. Dam *Alta's Imogene* 57334.
Born Nov. 1, 1918. B. and O.: J. H. Safford, Jericho, Vt.

92976 **Hope's Fawn of Fairmount Farm**
Sire *Delmar's Chieftain* 35569. Dam *Hope of Fairmount* 42015.
Born Nov. 12, 1918. B. and O.: W. H. Scott, Stanley, Wis.

92977 **Shirley of Silverlea**
Sire *Imp. Gold Raiser* 30002. Dam *Imp. Beauty of the King's Mills* 41647.
Born March 22, 1919. B.: J. L. Hope, Madison, N. J. O.: F. E. Hasler, Little Silver, N. J.

92978 **Rosa Dimple**
Sire *Beauty's Dimple of Farview* 43663. Dam *Rosalie of Farview* 79053.
Born Nov. 24, 1917. B. and O.: C. A. Wright & Son, Canton, Pa.

92979 **Rosika**
Sire *Beauty's Dimple of Farview* 43663. Dam *Rosalie of Farview* 79053.
Born Jan. 14, 1919. B. and O.: C. A. Wright & Son, Canton, Pa.

92980 **Sue Rene**
Sire *Glen Gable Guy* 18773. Dam *Yashie Belle* 47476.
Born Dec. 25, 1918. B. and O.: C. A. Wright, Canton, Pa.

92981 **Cleonora**
Sire *Glen Gable Guy* 18773. Dam *Cleona* 51000.
Born Feb. 5, 1919. B. and O.: C. A. Wright, Canton, Pa.

92982 **Cleola**
Sire *Glen Gable Guy* 18773. Dam *Cleoralass* 49049.
Born Feb. 23, 1919. B. and O.: C. A. Wright, Canton, Pa.

92983 **Jane of Elgin**
Sire *Cedric of Bon Ayre* 37153. Dam *Elgin Beauty* 51459.
Born Nov. 28, 1918. B. and O.: M. J. Barber, Silver Springs, N. Y.

92984 **Lottie of Elgin**
Sire *Cedric of Bon Ayre* 37153. Dam *Beauty of Elgin* 30017.
Born Dec. 3, 1918. B. and O.: M. J. Barber, Silver Springs, N. Y.

92985 **Pearl of Elgin**
Sire *Cedric of Bon Ayre* 37153. Dam *Blossom of Elgin* 66239.
Born March 25, 1919. B. and O.: M. J. Barber, Silver Springs, N. Y.

92986 **Peerless Jewel of Rockstone**
Sire *Langwater Peerless* 19227. Dam *Imp. Jewel's Primrose* 39655.
Born Feb. 2, 1919. B. and O.: Albert G. Buckley, Valley Falls, N. Y.

92987 **Peerless Primrose of Rockstone**
Sire *Langwater Peerless* 19227. Dam *Imp. Grand Lady of Bellview* 43107.
Born Feb. 28, 1919. B.: Mathias Comodus, Valley Falls, N. Y. O.: Albert G. Buckley, Valley Falls, N. Y.

92988 **Peerless May Daisy of Rockstone**
Sire *Langwater Peerless* 19227. Dam *Imp. May Daisy of Bellview* 39924.
Born March 28, 1919. B. and O.: Albert G. Buckley, Valley Falls, N. Y.

92989 **Peerless Dame of Rockstone**
Sire *Langwater Peerless* 19227. Dam *Imp. Dame d'Or of Rockstone* 60423.
Born March 29, 1919. B. and O.: Albert G. Buckley, Valley Falls, N. Y.

92990 **Winnisquam Girl**
Sire *King Masher 13th* 28170. Dam *Belle's Girl of Winnisquam* 65531.
Born Jan. 24, 1919. B. and O.: Mark H. Moody, Waterbury, Vt.

92991 **Winnisquam Annette**
Sire *King Masher 13th* 28170. Dam *Nannette's Daughter of Seven Elms Farm* 65483.
Born Jan. 30, 1919. B. and O.: Mark H. Moody, Waterbury, Vt.

92992 **Winnisquam Lady Love**
Sire *King Masher 13th* 28170. Dam *Martha's Lady Jewel of Winnisquam* 60456.
Born Jan. 31, 1919. B. and O.: Mark H. Moody, Waterbury, Vt.

92993 **Winnisquam Hope**
Sire *King Masher 13th* 28170. Dam *Betty Masher Hope of Winnisquam* 51881.
Born Feb. 17, 1919. B. and O.: Mark H. Moody, Waterbury, Vt.

92994 **Winnisquam Questa**
Sire *King Masher 13th* 28170. Dam *Queen Masher of Winnisquam* 51880.
Born Feb. 26, 1919. B. and O.: Mark H. Moody, Waterbury, Vt.

92995 **Winnisquam Mollie**
Sire *King Masher 13th* 28170. Dam *Mollie H. Hope of Coldwell* 26764.
Born March 16, 1919. B. and O.: Mark H. Moody, Waterbury, Vt.

92996 **Winnisquam Fairy**
Sire *King Masher 13th* 28170. Dam *Martha Winn* 45271.
Born April 4, 1919. B. and O.: Mark H. Moody, Waterbury, Vt.

92997 **Winnisquam Doris**
Sire *King Masher 13th* 28170. Dam *Dolly Masher of Winnisquam* 51882.
Born April 21, 1919. B. and O.: Mark H. Moody, Waterbury, Vt.

92998 **Branford Warrior's Midget**
Sire *Branford Warrior* 41775. Dam *Branford's Flower Girl* 69141.
Born April 27, 1919. B.: M. F. Plant, Groton, Conn. O.: Est. M. F. Plant, Groton, Conn.

92999 **Blanchflower's Delight of Pleasant View**
Sire *Milkmaid's King of Maple Hill* 40467. Dam *Imp. Blanchflower of the Isle* 26701.
Born Jan. 7, 1919. B. and O.: Charles Schmidt, Wrightstown, Wis.

93000 **Rosebud's Thorn of Pleasant View**
Sire *Milkmaid's King of Maple Hill* 40467. Dam *Imp. Rosebud of the Beaucamps* 31689.
Born Jan. 12, 1919. B. and O.: Charles Schmidt, Wrightstown, Wis.

93001 **Flora's Betsy of Pleasant View**
Sire *Milkmaid's King of Maple Hill* 40467. Dam *Daisy's Flora* 42799.
Born Feb. 9, 1919. B. and O.: Charles Schmidt, Wrightstown, Wis.

93002 **Island Melita**
Sire *Ada's Chief* 30218. Dam *Island Gem* 44375.
Born July 3, 1918. B. and O.: C. Campbell Brown, Vernon, B. C.

93003 **Darling of Brookings**
Sire *Tommy* 28513. Dam *College Darling* 65600.
Born Sept. 15, 1918. B. and O.: South Dakota State College, Brookings, S. Dak.

93004 **Goldenly of Wildwood**
Sire *Francis of Beechwood* 12248. Dam *Goldenly* 15306.
Born Aug. 23, 1918. B. and O.: M. G. Eberlein, Shawano, Wis.

93005 **Venora of Wildwood**
Sire *King France of Wildwood* 40850. Dam *Missy of Wildwood* 54479.
Born Dec. 22, 1918. B. and O.: M. G. Eberlein, Shawano, Wis.

93006 **Beauty's Glen Ellen**
Sire *Silver Bell's Sequel of the Glen* 30294. Dam *Imp. Beauty of the Bailloterie* 26653.
Born Feb. 16, 1918. B. and O.: A. H. & D. J. Brewster, Buckeye, Ariz.

93007 **Madeline of Liberty**
Sire *Madeline's Monogram* 28193. Dam *Imp. Beauty of the Bailloterie* 26653.
Born Dec. 24, 1918. B. and O.: A. H. & D. J. Brewster, Buckeye, Ariz.

93008 **May Fern of Bay Cliffs**
Sire *Heiress's King of the May* 14470. Dam *Flora Lady's Fern* 91233.
Born Nov. 22, 1918. B.: William L. Breitrick, Greenville, Wis. O.: Jay B. Deutsch, Big Bay, Mich.

93009 **Ohio's Masher Maid**
Sire *Festa's May Masher* 28997. Dam *Kaloolah's Maid 2d* 60496.
Born July 5, 1916. B.: H. C. McCamon & Son, Lisbon, Ohio. O.: Ohio State University, Columbus, Ohio.

93010 **Ohio's Fatima**
Sire *Spotswood Sequel 3d* 34017. Dam *Ohio's Masher Maid* 93009.
Born April 30, 1919. B. and O.: Ohio State University, Columbus, Ohio.

93011 **Elrene Rendale**
Sire *Mariculius 2d's Bob* 41671. Dam *May T.* 54527.
Born Nov. 28, 1918. B. and O.: Almon L. Wescott, Fort Atkinson, Wis.

93012 **St. Austell Camilla**
Sire *Langwater Crusader* 28059. Dam *Imp. Jessie of the Hall* 28262.
Born Jan. 24, 1917. B. and O.: C. G. Parnall, Jackson, Mich.

93013 **Sultan's Golden Beauty of Fairview**
Sire *Galeta's Sultan* 25248. Dam *Imp. Golden Beauty II. of Les Nicolles* 40468.
Born May 10, 1917. B. and O.: Charles Moeser, Cincinnati, Ohio.

93014 **Lady Frenchman of Fairview**
Sire *Galeta's Sultan* 25248. Dam *Lady Frenchman* 45598.
Born Oct. 10, 1917. B. and O.: Charles Moeser, Cincinnati, Ohio.

93015 **Starlight's Queen 2d**
Sire *El Cacique del Woodbine* 41344. Dam *Starlight's Queen* 73351.
Born May 1, 1919. B. and O.: Sidney R. Stoddard, Pittsfield, Vt.

93016 **Edgemoor Solina's Susie**
Sire *Richmond's Hambro* 36134. Dam *Edgemoor Solina* 53407.
Born Dec. 7, 1918. B. and O.: J. A. McComb, Milton, Wis.

93017 **Lura Irene's Lola**
Sire *Richmond's Hambro* 36134. Dam *Lura Irene* 32626.
Born Dec. 11, 1918. B. and O.: J. A. McComb, Milton, Wis.

93018 **Pearl Beauty of New Kingston**
Sire *Imp. Osceola Shamrock* 43456. Dam *Princess Alice of Margaretville* 61553.
Born Jan. 10, 1919. B. and O.: Edward B. Cowan, New Kingston, N. Y.

93019 **Ilma of Longview**
Sire *Chief of Indian Bridge* 28116. Dam *Dorothy of Longview* 50906.
Born Dec. 20, 1918. B. and O.: C. H. Stevens, Saint Johnsbury, Vt.

93020 **Fairleigh Dryad**
Sire *Orlando of Tarbell Farms* 28643. Dam *Dakota's Last Calf* 43421.
Born April 7, 1919. B. and O.: George S. Brewster, Oyster Bay, N. Y.

93021 **Orlando's Rosebud**
Sire *Orlando of Tarbell Farms* 28643. Dam *Imp. Douit Rose II.* 47912.
Born May 21, 1919. B. and O.: George S. Brewster, Oyster Bay, N. Y.

93022 **Burnie Girl**
Sire *Glenburnie Boy* 34289. Dam *Virgilia of Palmhurst* 30389.
Born Aug. 31, 1918. B.: J. W. Henderson, Berkeley, Cal. O.: W. H. Manis, Willows, Cal.

93023 **Wanda's Buttercup**
Sire *Glenburnie Boy* 34289. Dam *Wanda of Bella Vista* 41356.
Born Sept. 30, 1918. B.: J. W. Henderson, Berkeley, Cal. O.: W. H. Manis, Willows, Cal.

93024 **Lucy's Beauty**
Sire *Fin of Nelsonville* 35896. Dam *Lucy's Surprise* 60940.
Born Jan. 9, 1919. B.: Martinius Seter, Amherst Junction, Wis. O.: John Frederickson, Blair, Wis.

93025 **Hazelbell of Pine Grove Farm**
Sire *Cilmaenan's King* 24723. Dam *Harriet of Lilydale Farm* 59016.
Born Sept. 22, 1918. B. and O.: Jay Miller, Rhinelander, Wis.

93026 **Lilydale of Pine Grove Farm**
Sire *Cilmaenan's King* 24723. Dam *Rebecca of Lilydale Farm* 58780.
Born Sept. 25, 1918. B. and O.: Jay Miller, Rhinelander, Wis.

93027 **Glenwood of Inverness**
Sire *Esperance's Governor of Oak Ridge* 35221. Dam *Glenwood of Herndon* 48626.
Born Aug. 26, 1917. B.: M. K. Stroud, Herndon, Va. O.: Augusta County Guernsey Breeders Association, Waynesboro, Va.

93028 **Abbeyleix Lady**
Sire *Langwater Senor* 39431. Dam *Galaxy's Lady of Rosemount* 48242.
Born Dec. 29, 1918. B. and O.: A. L. Fitzpatrick, Penllyn, Pa.

93029 **Yeksa's Bella Rilma**
Sire *Lord Yeksa's Boy* 28738. Dam *Bella Rilma* 55728.
Born March 24, 1917. B. and O.: Clifford C. Capener, Baraboo, Wis.

93030 **Lord Yeksa's Melvina**
Sire *Lord Yeksa's Boy* 28738. Dam *Melvina Lehigh* 48913.
Born May 20, 1917. B. and O.: Clifford C. Capener, Baraboo, Wis.

93031 **Irene of Lodgegrass Farms**
Sire *Junior of Stony Hill Farms* 38000. Dam *Nellie Bates* 70339.
Born April 17, 1919. B. and O.: George H. Calvert, Glenshaw, Pa.

93032 **Kate of Lodgegrass Farms**
Sire *Junior of Stony Hill Farms* 38000. Dam *Jessie's Glenwood Jewel* 59780.
Born April 19, 1919. B. and O.: George H. Calvert, Glenshaw, Pa.

93033 **Hamlet's Charity of Outlook Hill**
Sire *Hamlet of Sarnia* 47859. Dam *Dolsey 5th's Yeksa of Outlook Hill* 71820.
Born Jan. 10, 1919. B. and O.: Albert Halvorson, Rice Lake, Wis.

93034 **Hamlet's Sunbeam of Outlook Hill**
Sire *Hamlet of Sarnia* 47859. Dam *Sequel II.'s Pearl of Outlookhill* 57962.
Born Feb. 9, 1919. B. and O.: Albert Halvorson, Rice Lake, Wis.

93035 **Rilma's Red Rose**
Sire *Bob Rilma's Superior* 27337. Dam *Imp. Odoire's Rose* 33094.
Born Dec. 30, 1918. B. and O.: S. G. Courteen, Oconomowoc, Wis.

93036 **Omi of Holton**
Sire *Masher's Pilot of Bonny Lea Farm* 35173. Dam *Dorothy of Sitka* 55521.
Born Nov. 17, 1918. B. and O.: A. J. Nash, Holton, Mich.

93037 **Princess Bo Peep of Cold Brook Farm**
Sire *College Heirloom* 21171. Dam *Princess Marshall 2d* 28271.
Born March 7, 1919. B. and O.: Charles H. Berry, Monmouth, Maine.

93038 **Yeksa's Vroni**
Sire *Yeksa's Tops of Gold's Boy* 35280. Dam *Vroni of Hilly Beach* 41357.
Born Nov. 11, 1918. B. and O.: Albert Schultz, Pewaukee, Wis.

93039 **June Blossom of Edgewood**
Sire *Rose Cherub of Bailey Falls* 41507. Dam *June of Edgewood* 61231.
Born Oct. 30, 1918. B. and O.: George W. Welch, Colchester, Ill.

93040 **Queen's Gold Dust Beauty**
Sire *Ellenwood Gold Dust King* 28856. Dam *Queen of Guernseydale* 45354.
Born Oct. 8, 1918. B. and O.: G. E. Williamson, Bellefontaine, Ohio.

93041 **Dede Mason**
Sire *Kanin's King of Oak Grove* 39726. Dam *Miguel's Estelle* 74212.
Born Oct. 5, 1918. B. and O.: E. R. Lee, Elk Mound, Wis.

93042 **Blossom's Mona Girl**
Sire *Grace's Royal Sequel* 31991. Dam *Julia's Blossom* 74592.
Born Sept. 17, 1918. B. and O.: Charles Tomfohrde, Arpin, Wis.

93043 **Honorable Patches's Trusty**
Sire *Honorable Patches of Outlook Hill* 44406. Dam *Daisy Mahy's King's Duchess* 64092.
Born Dec. 10, 1918. B. and O.: Henry Bandli, Rice Lake, Wis.

93044 **Sherwood's Bonita**
Sire *Sherwood of Bercado Farm* 37974. Dam *Grace of Irvin Place* 52113.
Born Dec. 18, 1918. B.: William L. Christian, Granger, Ind. O.: Hunter Bros., Niles, Mich.

93045 **Paul's Rose of the Whitewater**
Sire *Paul of Clover Lawn* 37594. Dam *Imp. Lady Betty of McKerrow Farms* 68727.
Born Jan. 12, 1919. B. and O.: Ames Bros., Weaver, Minn.

93046 **Hambro's Yellow Rose**
Sire *Conqueror's Melrose's Hambro* 41668. Dam *Imp. Rose IV. des Reveaux* 50776.
Born Nov. 18, 1918. B. and O.: J. S. Govin, Menomonie, Wis.

93047 **Glenna of Idle Hour**
Sire *Gloriana's King Masher* 27645. Dam *Glendett's Queen of Clover Lawn* 51732.
Born Dec. 12, 1918. B.: Charles E. Wirt, Lewiston, Minn. O.: L. K. Johnson, Weaver, Minn.

93048 **Virginia of Montfaucon**
Sire *Rutila's Patient King* 32114. Dam *Topsy of Gerar* 66473.
Born Dec. 8, 1918. B.: Louis McL. Merryman, Cockeysville, Md. O.: Wilmer C. Ensor, Cockeysville, Md.

93049 **Bonnie of Round Top**
Sire *Burnside Ultra King* 42600. Dam *Eunice of Bon Ayre* 70884.
Born Oct. 25, 1918. B.: Lowell Gable, Wyebrooke, Pa. O.: S. C. Beeman, Brookville, Pa.

93050 **Fannie of Village Farm**
Sire *May King's Laddie of Chilmark* 32065. Dam *Fannie of Brush Creek* 58824.
Born Dec. 5, 1918. B. and O.: H. J. Hall, Cortland, Ohio.

93051 **Butter Girl of Engelwood**
Sire *Bobereen* 25455. Dam *Miss Mary of Engelwood* 59979.
Born Oct. 24, 1918. B. and O.: A. C. Engel, Whitewater, Wis.

93052 **Daisy Dimple of Engelwood**
Sire *Bobereen* 25455. Dam *Daisy of Engelwood* 51533.
Born Oct. 29, 1918. B. and O.: A. C. Engel, Whitewater, Wis.

93053 **Beauty Ladd**
Sire *Levi Lad* 28584. Dam *Ruth Gold* 62429.
Born July 29, 1918. B.: Lewis N. Oakes, North Adams, Mass. O.: Arthur D. Potter, Greenfield, Mass.

93054 **Zulu's Fairy**
Sire *Zulu of the Glen* 35710. Dam *Fairy of The Forges* 70385.
Born Dec. 5, 1918. B. and O.: Sherman L. Whipple, Plymouth, Mass.

93055 **Zulu's Daisy**
Sire *Zulu of the Glen* 35710. Dam *Daisy's Altamont* 61423.
Born Jan. 25, 1919. B. and O.: Sherman L. Whipple, Plymouth, Mass.

93056 **Governor's Carolotta Weshpi**
Sire *Minnetrista Governor* 39150. Dam *Carolotta Weshpi* 79624.
Born Feb. 2, 1919. B. and O.: Frank W. Richardson, Garden City, Minn.

93057 **Fillpail of Elk Meadow**
Sire *Imp. Raymond of La Houguette* 17654. Dam *Imp. Bashful of Sarnia* 51338.
Born Jan. 5, 1919. B. and O.: John F. Stallman, Elk Mound, Wis.

93058 **Kenwood's May King's Snowdrop**
Sire *Golden Rose May King* 35264. Dam *Imp. Hayes Snowdrop 9th* 67886.
Born April 4, 1919. B. and O.: C. D. Ordway, Burlington, Vt.

93059 **Helen of Atwood's Dairy**
Sire *Dairyman of Mixter Farm* 29953. Dam *Radiant May* 41322.
Born Oct. 26, 1918. B. and O.: C. D. Atwood, Lisbon, N. H.

93060 **Dorothy of Walnut Grove**
Sire *Oxford Boy of Pencoyd* 33732. Dam *Marianna of Walnut Grove* 71132.
Born Nov. 29, 1918. B. and O.: R. H. Ferguson, Kirkwood, Pa.

93061 **Mara's Twinkle of Highlands**
Sire *Squire Charmant* 39145. Dam *Mara of Highlands* 42019.
Born Dec. 4, 1918. B. and O.: W. R. Adams, Mankato, Minn.

93062 **Isabella's Meda of Riverside**
Sire *Rose Governor of Riverside* 48413. Dam *Beulah's Isabella* 76650.
Born April 2, 1919. B. and O.: Alex Schlupp, Newcomerstown, Ohio.

93063 **Glenwood's Noble Girl**
Sire *Glenwood's Noble Atkinson* 34646. Dam *Helen's Pride* 60659.
Born Dec. 27, 1918. B. and O.: L. Z. Young, Sorento, Ill.

93064 **Snowflake of Provident Hill**
Sire *Guy's Choice of Evening Shade* 38258. Dam *Pearl Bloom* 57832.
Born Nov. 25, 1918. B. and O.: James Pollock & W. J. Rinkus, Saint Clairsville, Ohio.

93065 **Snowball of Provident Hill**
Sire *Guy's Choice of Evening Shade* 38258. Dam *Dimple Pearl* 34821.
Born Dec. 15, 1918. B. and O.: James Pollock & W. J. Rinkus, Saint Clairsville, Ohio.

93066 **Kilda of Chestnut Ridge Farm**
Sire *Sequel's Golden Count* 34379. Dam *Kilda of Bon Ayre* 58212.
Born Feb. 13, 1919. B.: C. C. Stansberger, Navarre, Ohio. O.: Earl W. Brown, Titusville, Pa.

93067 **Marguerite's Prudence**
Sire *Chief of Walnut Glens* 29855. Dam *Marguerite of Walnut Glens* 38968.
Born Nov. 17, 1918. B. and O.: Mrs. Lillian Eldredge, Chardon, Ohio.

93068 **Sally S.**
Sire *Buster S.* 31140. Dam *Susa S.* 61607.
Born Nov. 19, 1918. B. and O.: D. M. Shontz, Conneaut Lake, Pa.

93069 **Maxie of Eileen**
Sire *Glenwood's Protecteur* 43340. Dam *Little Lady Eileen* 85780.
Born April 27, 1919. B. and O.: Otto Feess, Parsons, Kans.

93070 **Lavender Lulu**
Sire *May King Lavender* 43518. Dam *Anna May of Charlton* 62177.
Born Dec. 31, 1918. B. and O.: Wynter Burdick, Greenwich, N. Y.

93071 **Lavender Buttercup**
Sire *May King Lavender* 43518. Dam *Hayes Buttercup of C. I. F. S.* 70005.
Born April 22, 1919. B. and O.: Wynter Burdick, Greenwich, N. Y.

93072 **Green Meadow Hope**
Sire *Langwater Renown* 39636. Dam *Green Meadow Viola* 70465.
Born Dec. 18, 1918. B. and O.: G. A. Cluett, Williamstown, Mass.

93073 **Lady Belle of Maple Farm**
Sire *College Creusa 2d's Governor* 35119. Dam *Masher's Susan* 34418.
Born Feb. 4, 1919. B. and O.: Elmer J. Earl, Danforth, Maine.

93074 **Jennie of Salt Lake**
Sire *Imp. Richmond's Sailor Boy* 29285. Dam *Mar's Jennie of Utah* 50981.
Born April 2, 1919. B. and O.: Utah State Prison, Salt Lake City, Utah.

93075 **Venus's Patrica**
Sire *Imp. Richmond's Sailor Boy* 29285. Dam *Imp. England's Hartfield Venus* 59887.
Born April 17, 1919. B. and O.: Utah State Prison, Salt Lake City, Utah.

93076 **Dairymaid's Girl**
Sire *Dairymaid's Stranford of Pinehurst* 19003. Dam *Zela's Girl* 54421.
Born Nov. 23, 1918. B. and O.: J. R. Tifft, Elk Mound, Wis.

93077 **Glenwood's Robin**
Sire *Dairymaid's Stranford of Pinehurst* 19003. Dam *Squire's Robin* 20441.
Born Nov. 23, 1918. B. and O.: J. R. Tifft, Elk Mound, Wis.

93078 **Lady Phyllis of Brookside**
Sire *Bonitia's Jewel of Brookside* 47612. Dam *Lady Elinor of Brookside* 51673.
Born Dec. 27, 1918. B. and O.: D. H. Skinner, Waitsfield, Vt.

93079 **Lady Royal of Brookside**
Sire *Bonitia's Jewel of Brookside* 47612. Dam *Luella of Brookside* 58783.
Born Jan. 9, 1919. B. and O.: D. H. Skinner, Waitsfield, Vt.

93080 **Old Elms Duchess**
Sire *Elmpines May King* 42640. Dam *Imp. Elmpines Duchess* 78829.
Born March 12, 1919. B. and O.: J. G. Sherman, Greenwich, N. Y.

93081 **Governor's Queen of Elm Grove**
Sire *Imp. Governor of the Skippack* 24833. Dam *Homestead Belle de Chêne* 41430.
Born Dec. 13, 1918. B. and O.: W. H. Long, Volant, Pa.

93082 **Dolly of Elk Meadow 2d**
Sire *Imp. Raymond of La Houguette* 17654. Dam *Dolly of Elk Meadow* 75069.
Born April 20, 1919. B. and O.: John F. Stallman, Elk Mound, Wis.

93083 **Ames May Queen Alpha**
Sire *Lady Grée's May King of Jean Du Luth* 38186. Dam *Miss St. Louis of Ames* 65205.
Born March 14, 1919. B. and O.: Iowa State College, Ames, Iowa.

93084 **Ames May Queen Beta**
Sire *Lady Grée's May King of Jean Du Luth* 38186. Dam *Lady Snowdrop of Ames* 48870.
Born May 9, 1919. B. and O.: Iowa State College, Ames, Iowa.

93085 **Queen's Jocklynn**
Sire *Sir Roderick of Glen Rose* 35612. Dam *Lady Peggie's Queen* 70026.
Born Dec. 14, 1918. B. and O.: Paul R. Nathen, Kendall, Wis.

93086 **Langwater Laughter**
Sire *Langwater Steadfast* 31672. Dam *Langwater Levity* 70293.
Born Feb. 21, 1919. B. and O.: F. L. Ames, North Easton, Mass.

93087 **Langwater Afric Queen**
Sire *Langwater Warrior* 26509. Dam *Langwater Cleopatra* 47043.
Born March 11, 1919. B. and O.: F. L. Ames, North Easton, Mass.

93088 **Langwater Evermore**
Sire *Langwater Steadfast* 31672. Dam *Langwater Forever* 74348.
Born March 24, 1919. B. and O.: F. L. Ames, North Easton, Mass.

93089 **Langwater Waitress**
Sire *Langwater Warrior* 26509. Dam *Langwater Laundress* 70311.
Born March 26, 1919. B. and O.: F. L. Ames, North Easton, Mass.

93090 **Daisy's Mayflower of Clover Daily**
Sire *Cato Lily's Guy* 31679. Dam *Daisy of Clover Daily* 73623.
Born May 15, 1919. B. and O.: Fred Thurow, Reedsville, Wis.

93091 **Meadow Lark of Oakwood Farm**
Sire *Venon of Aurelian Farm* 45321. Dam *Luna Laurel of Bonnie Brae* 75739.
Born Jan. 28, 1919. B.: F. W. Hobbs, Eau Claire, Wis. O.: J. O. Browning, Eau Claire, Wis.

93092 **Meadow Lawn Blanche**
Sire *Justice May King* 23466. Dam *Meadow Lawn Lizzie* 73095.
Born April 18, 1919. B. and O.: August Nelson, Westboro, Wis.

93093 **Raider's Daisy of Summit Dale**
Sire *Raider's Governor* 31978. Dam *Naundas Collette of Summit Dale* 63097.
Born Dec. 18, 1918. B. and O.: A. C. Baker, Alfred Station, N. Y.

93094 **Bedamont La Chêne of Summit Dale**
Sire *Ransom of Belmont* 44109. Dam *Fleurinda La Chêne of Summit Dale* 72805.
Born Feb. 23, 1919. B. and O.: A. C. Baker, Alfred Station, N. Y.

93095 **Nydia of Upland Farm**
Sire *Itchen Raider of Willow Brook* 45446. Dam *Nydia of Willow Brook* 78126.
Born March 25, 1919. B.: Beeson & Sons, Winston-Salem, N. C. O.: W. A. Beeson & Sons, Walkertown, N. C.

93096 **Avis of Waldwic**
Sire *Admiration of Edgemoor* 42531. Dam *Imp. Anita of Waldwic* 65497.
Born Oct. 12, 1918. B. and O.: Edgar P. Sawyer, Oshkosh, Wis.

93097 **Alma of Waldwic**
Sire *Dombey of Sarnia* 28121. Dam *Fannie of Waldwic* 61015.
Born Oct. 13, 1918. B. and O.: Edgar P. Sawyer, Oshkosh, Wis.

93098 **Alice of Waldwic**
Sire *Admiration of Edgemoor* 42531. Dam *Princess Dolly of Waldwic* 68766.
Born Oct. 19, 1918. B. and O.: Edgar P. Sawyer, Oshkosh, Wis.

93099 **Arline of Waldwic**
Sire *Admiration of Edgemoor* 42531. Dam *Princess Dot of Waldwic* 68765.
Born Nov. 17, 1918. B. and O.: Edgar P. Sawyer, Oshkosh, Wis.

93100 **Adeline of Waldwic**
Sire *Dombey of Sarnia* 28121. Dam *Imp. Fair Lass of Sarnia* 59368.
Born Nov. 20, 1918. B. and O.: Edgar P. Sawyer, Oshkosh, Wis.

93101 **Ada of Waldwic**
Sire *Dombey of Sarnia* 28121. Dam *Henrietta of Waldwic* 53357.
Born Dec. 28, 1918. B. and O.: Edgar P. Sawyer, Oshkosh, Wis.

93102 **Betty of Waldwic**
Sire *Dombey of Sarnia* 28121. Dam *Imp. Dolly of Sarnia* 58772.
Born Feb. 18, 1919. B. and O.: Edgar P. Sawyer, Oshkosh, Wis.

93103 **Belle of Waldwic**
Sire *Dombey of Sarnia* 28121. Dam *Imp. Dainty of Sarnia* 58746.
Born April 8, 1919. B. and O.: Edgar P. Sawyer, Oshkosh, Wis.

93104 **Beebe of Waldwic**
Sire *Admiration of Edgemoor* 42531. Dam *Imp. Victoria of Sarnia* 40675.
Born April 28, 1919. B. and O.: Edgar P. Sawyer, Oshkosh, Wis.

93105 **Meadow Glen Thelma**
Sire *Crimson's Sequel* 27745. Dam *Glenwood's Teenie of the Lea* 52943.
Born Nov. 28, 1918. B. and O.: F. M. Buck, Waukee, Iowa.

93106 **King's Alice of Four Pine**
Sire *King of Chilmark* 20798. Dam *Friquet of the Prairie* 54717.
Born April 3, 1919. B. and O.: Fred K. Babson, Hinsdale, Ill.

93107 **King's Ada of Four Pine**
Sire *King of Chilmark* 20798. Dam *Plato's Honesty of Iowa* 48802.
Born April 4, 1919. B. and O.: Fred K. Babson, Hinsdale, Ill.

93108 **Gwendeline of Fair View**
Sire *Miriam's Bell Buoy of City View* 32526. Dam *Lola Ferne of Fair View* 90710.
Born Nov. 29, 1918. B. and O.: Hammer Bros., Rock Elm, Wis.

93109 **Zelma Irene of Fair View**
Sire *Gipinda's Lad of Fern Hill* 43114. Dam *Imp. Butterfly of City View* 59642.
Born April 22, 1919. B. and O.: Hammer Bros., Rock Elm, Wis.

93110 **Raymond's Beauty of Briarcombe**
Sire *Raymond of Trianon* 20598. Dam *Quiet of Koshkonong Place* 27724.
Born Nov. 27, 1918. B. and O.: Briarcombe Farm Co., Winona, Minn.

93111 **Atalanta of Briarcombe**
Sire *Raymond of Trianon* 20598. Dam *Lizette Jane* 34121.
Born Dec. 28, 1918. B. and O.: Briarcombe Farm Co., Winona, Minn.

93112 **Ava Sennett of Bellmath**
Sire *Sam Sennett of Bellmath* 44980. Dam *Ava of Bellmath* 67514.
Born Nov. 25, 1918. B. and O.: H. C. Crocker & Son, Sennett, N. Y.

93113 **Fan of Edgewater**
Sire *B. G. of Edgewater* 22031. Dam *Imp. Fanisinjon* 35402.
Born Nov. 28, 1918. B. and O.: F. G. Benham, Canandaigua, N. Y.

93114 **Doodo's Bo Peep**
Sire *Eva's Roberts' Boy of Lone Bell Farm* 37667. Dam *Doodo* 58476.
Born Dec. 5, 1918. B. and O.: Samuel Vorhes & Son, Springfield, Ill.

93115 **Loie's Little Lady**
Sire *Eva's Roberts' Boy of Lone Bell Farm* 37667. Dam *Loie of Fern Hill* 58477.
Born April 10, 1919. B. and O.: Samuel Vorhes & Son, Springfield, Ill.

93116 **Gold Raider's Penuchie**
Sire *Gold Raider* 41679. Dam *Penuchie of Riverside Farm* 37030.
Born Dec. 16, 1918. B. and O.: Mrs. George E. Holton, Catasauqua, Pa.

93117 **Gold Raider's Kate Pie of Willow Brook**
Sire *Gold Raider* 41679. Dam *Kate Pie of Willow Brook 2d* 46489.
Born Jan. 24, 1919. B. and O.: Mrs. George E. Holton, Catasauqua, Pa.

93118 **Daphne of Willow Brook**
Sire *Gold Raider* 41679. Dam *Florham Daphne* 56565.
Born March 28, 1919. B. and O.: Mrs. George E. Holton, Catasauqua, Pa.

93119 **Florence Glenwood Peerless**
Sire *Follyland Peerless Conqueror* 37274. Dam *Mary Ellen Sequel Glenwood* 54070.
Born Feb. 21, 1919. B. and O.: W. L. Clark, Sullivan, Ohio.

93120 **Bessie Glenwood Peerless**
Sire *Follyland Peerless Conqueror* 37274. Dam *Ida May Glenwood* 74681.
Born April 7, 1919. B. and O.: W. L. Clark, Sullivan, Ohio.

93121 **Yarra Yarra's Lula of White Hall**
Sire *Ellenwood Sunderland* 29157. Dam *Yarra Yarra's Frances* 48617.
Born Jan. 11, 1919. B. and O.: T. W. Bacchus, Elkton, Md.

93122 **Rosie of White Hall**
Sire *Ellenwood's King of White Hall* 47685. Dam *Roxey of Big Spring Farm* 76403.
Born March 26, 1919. B. and O.: T. W. Bacchus, Elkton, Md.

93123 **White Hall's Favorite**
Sire *Ellenwood's King of White Hall* 47685. Dam *Ellenwood's Ariel of White Hall* 74924.
Born April 6, 1919. B. and O.: T. W. Bacchus, Elkton, Md.

93124 **Lena of White Hall**
Sire *Ellenwood's King of White Hall* 47685. Dam *Valladoc's Alma of Big Spring Farm* 76399.
Born April 25, 1919. B. and O.: T. W. Bacchus, Elkton, Md.

93125 **Bonnie Lassie of White Hall**
Sire *Ellenwood Sunderland* 29157. Dam *Bonnie's Silver Girl* 38434.
Born April 29, 1919. B. and O.: T. W. Bacchus, Elkton, Md.

93126 **Spring Meadow Countess**
Sire *Fair Oaks Advocate* 39380. Dam *Harvest Sunset* 62073.
Born Nov. 25, 1918. B. and O.: Lewis H. McGrath, Chilton, Wis.

93127 **Lady of Lone Pine**
Sire *Monarch of Lone Pine* 30765. Dam *Betty of Lone Pine* 71575.
Born Feb. 25, 1919. B. and O.: Walter Alexander, Wausau, Wis.

93128 **Bubble of Cornville**
Sire *Phoebe's Sir William of Elmlawn* 29774. Dam *Bubble's Pride of Harmony* 35284.
Born Nov. 29, 1918. B. and O.: G. E. Foster, Cornville, Maine.

93129 **Princess of Elmlawn 2d**
Sire *Phoebe's Sir William of Elmlawn* 29774. Dam *Princess of Elmlawn* 36159.
Born Nov. 30, 1918. B. and O.: G. E. Foster, Cornville, Maine.

93130 **Queenie's Rosa of Forest View**
Sire *King Fonzo of Forest View* 39486. Dam *Queenie of Forest View* 68222.
Born April 4, 1919. B. and O.: E. G. Child, West Peru, Maine.

93131 **Gaiety of Cold Spring Harbor**
Sire *Wardem King of Northwood* 44296. Dam *Good Girl* 48985.
Born Dec. 1, 1918. B. and O.: John W. T. Nichols, Cold Spring Harbor, N. Y.

93132 **Golden Rod of Cold Spring Harbor**
Sire *Wardem King of Northwood* 44296. Dam *Golden Queen of Cold Spring Harbor* 64011.
Born Jan. 28, 1919. B. and O.: John W. T. Nichols, Cold Spring Harbor, N. Y.

93133 **Della May Queen of Triple Oaks**
Sire *Reservation Chesterfield* 36609. Dam *Della May of Tonydale* 43293.
Born Nov. 26, 1918. B.: Charles H. Toan, Perry, N. Y. O.: Est. Charles H. Toan, Ferry, N. Y.

93134 **Daybreak of Ewing**
Sire *Sylvan of Rich Neck* 33810. Dam *Imp. Nimble of the Mourants* 39471.
Born Dec. 12, 1918. B. and O.: Oaklands Farm Co., Trenton Junction, N. J.

93135 **Narcissus of Ewing**
Sire *Sylvan of Rich Neck* 33810. Dam *May Rose Daphne of Ewing* 75899.
Born Dec. 28, 1918. B. and O.: Oaklands Farm Co., Trenton Junction, N. J.

93136 **Snowdrop of Ewing**
Sire *Sylvan of Rich Neck* 33810. Dam *Minuet's Charity of Ewing* 61518.
Born Jan. 4, 1919. B. and O.: Oaklands Farm Co., Trenton Junction, N. J.

93137 **Cricket of Ewing**
Sire *Sylvan of Rich Neck* 33810. Dam *Peggy of Ewing* 61517.
Born Jan. 19, 1919. B. and O.: Oaklands Farm Co., Trenton Junction, N. J.

93138 **Eleanora Rose**
Sire *Glenwood King of Edgemoor* 35560. Dam *Jeanette of Springcrest* 63733.
Born Sept. 8, 1918. B.: Clarence True Wilson, Portland, Oregon. O.: O. D. Upton, Gaston, Oregon.

93139 **Esther May**
Sire *Imp. Efficiency of Anna Dean Farm* 29290. Dam *Miss Alice May* 62619.
Born Dec. 3, 1918. B. and O.: Ada E. Stratford, Brunswick, Ohio.

93140 **Neoma of City View Farm**
Sire *Rival of Glencaray* 47747. Dam *Flossy of City View Farm* 74888.
Born May 11, 1919. B. and O.: S. D. Miller, Archbold, Ohio.

93141 **Mabel Strattan**
Sire *Sarah's Lad of Foxburg* 34615. Dam *Janie Strattan* 50143.
Born Dec. 16, 1918. B. and O.: B. F. Thompson, Sligo, Pa.

93142 **Mellaloren's Lula**
Sire *Prince Edward Beyea* 25997. Dam *Lula Benton of Watervliet* 26785.
Born April 13, 1917. B.: Lee Calkins, Wayland, Mich. O.: Loren Dygert, Alto, Mich.

93143 **Charming Maid of Stonecliff**
Sire *Prince Charming of Linda Vista* 35957. Dam *Hope of Stonecliff 3d* 54929.
Born Dec. 10, 1918. B. and O.: Frank V. Johnson, Bradford, Vt.

93144 **Fayette of Rollwood**
Sire *Julin of Rollwood* 40710. Dam *May Rose Jewel* 71600.
Born Dec. 5, 1918. B. and O.: Rollin S. Woodruff, Guilford, Conn.

93145 **Early Bird of Rollwood**
Sire *Grasslands Flavo* 39692. Dam *Winifred of Rollwood* 52382.
Born Jan. 30, 1919. B. and O.: Rollin S. Woodruff, Guilford, Conn.

93146 **Welcome of Rollwood**
Sire *May King of Sun Set View* 37946. Dam *Johanna of High Rock* 57161.
Born March 20, 1919. B.: Herbert H. Tomlinson, Woodbridge, Conn. O.: Rollin S. Woodruff, Guilford, Conn.

93147 **Selma of Craigdale**
Sire *Sarah's Lad* 18736. Dam *Beulah's Dimple of Maple Grove* 48992.
Born Dec. 8, 1918. B. and O.: John F. Craig, Sligo, Pa.

93148 **Martha Fox**
Sire *Follyland Knave* 45174. Dam *Esther Fox* 72116.
Born Dec. 25, 1918. B. and O.: John F. Craig, Sligo, Pa.

93149 **Miriam of Craigdale**
Sire *Follyland Knave* 45174. Dam *Princess of Maple Grove 2d* 61409.
Born Feb. 1, 1919. B. and O.: John F. Craig, Sligo, Pa.

93150 **Raider's Daisy of Rock Spring**
Sire *Imperial Raider of Waddington* 29319. Dam *Imp. Jaonnets Daisy of Mara Alva* 83881.
Born April 29, 1919. B.: A. C. Ramseyer, Smithville, Ohio. O.: C. W. Menz, Amherst, Ohio.

93151 **Rosie Dorie of Knollwood Farm**
Sire *Franc Riley of Knollwood Farm* 38074. Dam *Dorothy of Knollwood Farm* 66323.
Born Dec. 10, 1918. B. and O.: H. P. Riley, Dallas, Pa.

93152 **Bonnie Belle of Knollwood Farm**
Sire *Franc Riley of Knollwood Farm* 38074. Dam *Prince Barber's Queen Esther* 57596.
Born March 13, 1919. B. and O.: H. P. Riley, Dallas, Pa.

93153 **Miss Harris of Sheboygan**
Sire *Royal King George* 32911. Dam *Miss Harris* 77809.
Born Jan. 18, 1919. B. and O.: Peter Reiss, Sheboygan Falls, Wis.

93154 **Miss Valentine of Lone Oak**
Sire *Governor Beverly* 33302. Dam *Roena Viola of Pleasant View* 52311.
Born Feb. 14, 1919. B. and O.: Mrs. Paris R. Miller, Massillon, Ohio.

93155 **Cedora of Pleasant View**
Sire *Criterion's Alger of Bellview* 43036. Dam *Avis of Pleasant View* 67971.
Born Dec. 14, 1918. B. and O.: A. T. Drummond, Waterville, Maine.

93156 **Veta of Pleasant View**
Sire *Criterion's Alger of Bellview* 43036. Dam *Beth of Pleasant View* 79228.
Born March 10, 1919. B. and O.: A. T. Drummond, Waterville, Maine.

93157 **Rosalie's Jewel of Mara Alva**
Sire *Galaxy's Equal of Chestnut Hill* 23176. Dam *Rosalie's Jewel* 37003.
Born Aug. 15, 1917. B. and O.: A. C. Ramseyer, Smithville, Ohio.

93158 **Lynchmere Fay of The Moorings**
Sire *Great Hill's Prince* 39517. Dam *Imp. Lynchmere Fay of the Mill 2d* 65700.
Born Feb. 21, 1919. B. and O.: Harry E. Converse, Marion, Mass.

93159 **Sequel's Queen of Alswel**
Sire *Sequel's Duke of Shorewood* 39009. Dam *Yeksa's Queen of Alswel* 73324.
Born Dec. 5, 1918. B. and O.: William J. Lemp, Sappington, Mo.

93160 **Sequel's Fortune of Alswel**
Sire *Sequel's Duke of Shorewood* 39009. Dam *Fortune of Alswel 2d* 56228.
Born Feb. 2, 1919. B. and O.: William J. Lemp, Sappington, Mo.

93161 **Mota Mollie**
Sire *Rondy B. of Edgewater* 31178. Dam *Mota Ledyard* 43557.
Born Nov. 28, 1918. B. and O.: Cornell University, Ithaca, N. Y.

93162 **Spring Blossom**
Sire *Governor Max of Waconia* 44882. Dam *Blossom of Ethel Lake* 78270.
Born April 27, 1919. B. and O.: N. P. Jorgensen, Underwood, Minn.

93163 **Conyers Gay Lass 2d**
Sire *Elsie's King of Glenburnie* 38397. Dam *Conyers Gay Lass* 74304.
Born May 18, 1919. B. and O.: E. C. Converse, Greenwich, Conn.

93164 **Endymion's Netsey of Frenchdale**
Sire *Endymion's Farewell* 20400. Dam *Netsey Snowdrop* 36787.
Born March 28, 1919. B. and O.: S. C. French, Galesville, Wis.

93165 **Ebensburg Sunbeam**
Sire *Lee Raider of Waddington* 29320. Dam *Ebensburg Lassie* 56011.
Born April 18, 1919. B. and O.: P. J. Little, Ebensburg, Pa.

93166 **Upland's Violet**
Sire *Langwater Cavalier* 21012. Dam *Violet's Bopeep of Edgemoor* 59120.
Born April 21, 1918. B. and O.: Frank P. Frazier, Ipswich, Mass.

93167 **Upland's Flora**
Sire *Tostevin's Lad of Great Hill* 27677. Dam *Imp. Flora of Vimiera* 45954.
Born Jan. 24, 1919. B. and O.: Frank P. Frazier & Son, Ipswich, Mass.

93168 **Upland's Daisy**
Sire *Langwater Cavalier* 21012. Dam *Cifs of Bellview* 64145.
Born Feb. 20, 1919. B. and O.: Frank P. Frazier & Son, Ipswich, Mass.

93169 **Upland's Bijou**
Sire *Langwater Cavalier* 21012. Dam *Imp. Bijou des Frances* 44541.
Born March 16, 1919. B. and O.: Frank P. Frazier, Ipswich, Mass.

93170 **Upland's Mary**
Sire *Langwater Cavalier* 21012. Dam *Upland's Marion* 68164.
Born March 26, 1919. B. and O.: Frank P. Frazier, Ipswich, Mass.

93171 **Queen of Beauty**
Sire *Duke of Dryden* 43544. Dam *Rose of Crystal View* 49015.
Born Nov. 29, 1918. B. and O.: Frank Abraham, Jr., Gaylord, Minn.

93172 **Roslyn of Elm Terrace**
Sire *Stranford of Pleasant Point* 33520. Dam *Panna Anna of Elm Terrace 2d* 90289.
Born Nov. 2, 1918. B. and O.: Dell Danks, Stoughton, Wis.

93173 **Marion of Elm Terrace**
Sire *Stranford of Pleasant Point* 33520. Dam *Sue's Butter Queen 2d* 81188.
Born Dec. 19, 1918. B. and O.: Dell Danks, Stoughton, Wis.

93174 **Gretchen of Elm Terrace**
Sire *Stranford of Pleasant Point* 33520. Dam *Masher's Glenwood Sue 2d* 81187.
Born April 4, 1919. B. and O.: Dell Danks, Stoughton, Wis.

93175 **June Rose of Maple Wood**
Sire *Evaline's Beirnetown Boy* 31118. Dam *Hero's Petia* 53879.
Born June 30, 1918. B.: James H. Beirne, Oakfield, Wis. O.: Charles W. Weiss, Jackson, Mo.

93176 **Amelia Hawley Golden**
Sire *Masher Golden 5th* 31234. Dam *Amelia of Maplehurst* 27064.
Born Nov. 10, 1918. B. and O.: P. L. Hawley, Hudson Falls, N. Y.

93177 **Mississippi's Violet**
Sire *Chaumont* 42513. Dam *Silver Leaf Bessie* 64045.
Born Jan. 16, 1919. B. and O.: Henry Aulenbrock, Madison Station, Miss.

93178 **Johanna Belle Magnolia**
Sire *Chaumont* 42513. Dam *Christmas Belle* 45398.
Born March 6, 1919. B. and O.: Henry Aulenbrock, Madison Station, Miss.

93179 **Queen's Drusilla**
Sire *Buster of Ore Hill* 33550. Dam *Henrietta's Queen of Elder Grove* 71494.
Born Jan. 18, 1919. B. and O.: J. P. Madson, Northland, Wis.

93180 **Katinka of Bergendal**
Sire *George Washington of Bergendal* 35195. Dam *Gladys of Bergendal* 50025.
Born Aug. 1, 1918. B. and O.: W. J. Oathout, Binghamton, N. Y.

93181 **Daisy Spot of Meadow Spring Farm**
Sire *Brookmead's Standard* 32020. Dam *Fordhooke Daisy* 67831.
Born Oct. 28, 1918. B. and O.: Amos Bryan, Perkasie, Pa.

93182 **Grace of Pokeberry Farm**
Sire *Park's King Solomon* 32638. Dam *Ophelia of Oak Wood* 39282.
Born March 6, 1919. B. and O.: P. B. Horst, Dalton, Ohio.

93183 **Glenrose Beauty**
Sire *Escalon Hero* 36764. Dam *Martha M.* 40534.
Born Nov. 7, 1918. B. and O.: E. A. Couture, Modesto, Cal.

93184 **Glenrose Hope**
Sire *Escalon Hero* 36764. Dam *Martha's Pearl* 71754.
Born Jan. 8, 1919. B. and O.: E. A. Couture, Modesto, Cal.

93185 **Loretta of Long Meadow**
Sire *Aladdin of Shoquoquon* 32511. Dam *Rosetta B.'s Glenwood Girl* 76301.
Born Nov. 15, 1918. B. and O.: B. G. Rolf, West Burlington, Iowa.

93186 **Mohawk Rose**
Sire *King Masher 5th* 18361. Dam *Achsa of Birchton* 41730.
Born May 7, 1918. B. and O.: Fred M. Bennett, Fultonville, N. Y.

93187 **Mohawk Lassie**
Sire *King Masher 5th* 18361. Dam *Nina of Birchton* 43967.
Born May 15, 1918. B. and O.: Fred M. Bennett, Fultonville, N. Y.

93188 **Hebe's Pearl**
Sire *Pergue's May King* 28809. Dam *Hebe of Evanmar* 39386.
Born March 12, 1917. B. and O.: R. R. Armstrong, Streator, Ill.

93189 **Pomeroy's Fairy of Elm Hurst**
Sire *Pomeroy* 17147. Dam *Fairy of Overview* 54424.
Born Oct. 12, 1918. B. and O.: F. H. Marvin, Wilton, Wis.

93190 **Bonnie Bell of Cicero**
Sire *Wildwood's Glen Rose King* 36046. Dam *Daisy of Cicero* 47052.
Born Oct. 16, 1918. B. and O.: Nels Nelson, Black Creek, Wis.

93191 **Mata of Cicero**
Sire *Wildwood's Glen Rose King* 36046. Dam *Nellie of Cicero* 54533.
Born Feb. 17, 1919. B. and O.: Nels Nelson, Black Creek, Wis.

93192 **Border's Merinet of High View**
Sire *Border Equal* 27974. Dam *Camilla of Oakwood* 40303.
Born Oct. 15, 1918. B. and O.: J. E. Nichols, Elm Grove, W. Va.

93193 **Violet's Tulip of Woodside**
Sire *Sieg's Kitchener Boy* 30649. Dam *Violet's Gelé Boy's Tulip* 55902.
Born Nov. 16, 1918. B. and O.: F. A. Zane, Redwood City, Cal.

93194 **Queen of Gambier**
Sire *St. Croix's Gambier* 37586. Dam *Myses* 37965.
Born Nov. 9, 1918. B. and O.: Lynn Turner, Vesper, Wis.

93195 **Victory of Evergreen Range**
Sire *Hayes Cherub 2d's Evergreen Range Prince* 35416. Dam *Golden Lily of Evergreen Range* 65188.
Born Nov. 12, 1918. B. and O.: George Brewer, Tripoli, Iowa.

93196 **King's Christie of Pleasant View**
Sire *Charlotte's May King of Maplehurst* 35691. Dam *Christie of Maplehurst* 73394.
Born Nov. 7, 1918. B. and O.: Norman B. Chandler, Unionville, Pa.

93197 **King's Golden Charm**
Sire *Elsie's King of Glenburnie* 38397. Dam *France's Golden Charm 2d* 89551.
Born April 30, 1919. B. and O.: E. C. Converse, Greenwich, Conn.

93198 **Lady Virginia of Good Hope**
Sire *Lord Lindis* 39791. Dam *Queen Molly of Good Hope* 49592.
Born March 10, 1919. B. and O.: Fred C. Hansen, Tigerton, Wis.

93199 **Ida of Elder Lawn**
Sire *Duke's Glenwood of Waukesha* 44821. Dam *Melvida of Elder Lawn* 73648.
Born April 14, 1919. B.: L. J. Wendt, Waukesha, Wis. O.: L. J. Wendt & Son, Waukesha, Wis.

93200 **Winnie of Mountain View**
Sire *King John of Myrifield* 44618. Dam *Beatrix Buttercup* 50544.
Born April 14, 1919. B.: Est. W. A. Dickinson, Heath, Mass. O.: H. F. Dickinson, Heath, Mass.

93201 **Nanette's Belle**
Sire *Nanette of Belle Vernon's Gleaner* 39696. Dam *Rob Glenwood's Princess* 41463.
Born June 18, 1918. B.: F. S. Hall & Son, Cortland, Ohio. O.: W. E. Rechel, Sonora, Ohio.

93202 **Nanette Irene**
Sire *Nanette of Belle Vernon's Gleaner* 39696. Dam *Tacie Irene* 42153.
Born April 8, 1919. B.: W. E. Rechel, Sonora, Ohio. O.: G. B. Helmuth, Millersburg, Ohio.

93203 **Marais Rosie of Mara Alva**
Sire *Glen Auric of Pinehurst* 13175. Dam *Imp. Marais Rosie II.* 39465.
Born Dec. 16, 1916. B. and O.: John C. Schuler, Millersburg, Ohio.

93204 **Donnington's Jewel of Idylewilde**
Sire *Donnington's Sequel of Maplecrest* 29946. Dam *Duchy of Trianon* 64591.
Born Nov. 20, 1918. B. and O.: William J. Stevenson, Two Harbors, Minn.

93205 **Royal's Sunlight of Adams Farm**
Sire *Itchen Royal of Overland* 29217. Dam *Duchess of Sunny Side* 25491.
Born May 31, 1916. B. and O.: E. P. Adams, Gashland, Mo.

93206 **Mixter Judith**
Sire *Mixter Demonstrator* 27481. Dam *Mixter Margaret* 48403.
Born Aug. 5, 1918. B. and O.: Est. George Mixter, Hardwick, Mass.

93207 **Pet of Guernsey Homestead Dairy**
Sire *Count of Spring Meadow* 44520. Dam *Liane Martin* 56860.
Born Jan. 5, 1919. B. and O.: Herman Gaubatz, Chilton, Wis.

93208 **Daisy of Guernsey Homestead Dairy**
Sire *Count of Spring Meadow* 44520. Dam *Etta Martin* 61655.
Born March 17, 1919. B. and O.: Herman Gaubatz, Chilton, Wis.

93209 **Bessie of the Swale**
Sire *Glen Gable Belshazzar* 31575. Dam *Princess of Chestnut St.* 25057.
Born Jan. 1, 1919. B. and O.: J. L. Bowman, New Columbus, Pa.

93210 **Uncle Sam's Miriam**
Sire *Langwater Uncle Sam* 39158. Dam *Imp. Miriam VII. of the Isle* 21341.
Born Dec. 26, 1918. B. and O.: Robert Gould Shaw, 2d, Newton Center, Mass.

93211 **Annie Franc of Riviera**
Sire *Corncob of Annandale* 40270. Dam *Annie Franc of Cedarcrest* 66218.
Born Nov. 24, 1918. B.: J. L. Hope, Madison, N. J. O.: Mrs. William H. Luden, Reading, Pa.

93212 **Stella of Walnut Grove Farm**
Sire *King Lewis of Canterbury* 24748. Dam *Sulticia* 2281.
Born Jan. 27, 1919. B.: W. Henry Bell, Scotts Station, Ky. O.: A. Vetter, New Hamburg, Mo.

93213 **Pansy of Audley**
Sire *Nell's Encore* 19705. Dam *Macrodome* 23443.
Born June 10, 1916. B. and O.: John F. Talmage, Mendham, N. J.

93214 **Nannie of Audley**
Sire *Nicholas of Somerset* 28955. Dam *Julia of Paxtang* 21440.
Born Feb. 1, 1917. B. and O.: John F. Talmage, Mendham, N. J.

93215 **Betsy of Audley**
Sire *Nicholas of Somerset* 28955. Dam *Julia of Paxtang* 21440.
Born Feb. 24, 1918. B. and O.: John F. Talmage, Mendham, N. J.

93216 **Madge of Twin Poplars**
Sire *Luralion of Eau Claire* 32709. Dam *Galaxy's Beauty of Hedgelawn* 65120.
Born May 9, 1918. B.: Earl Hemingway, Sodus, Mich. O.: The Compton Investment Co., Elkhart, Ind.

93217 **Lady Melrose of Wawa**
Sire *Imp. Lord Melrose* 21292. Dam *Glenwood's Lucy of Wawa* 46280.
Born Jan. 8, 1919. B. and O.: George Wood, Wawa, Pa.

93218 **Glenwood's Milkyway of Wawa**
Sire *Glenwood's Main Stay 37th* 24769. Dam *Milkyway's Peony Fleur du Jardin of Wawa* 60224.
Born Feb. 3, 1919. B. and O.: George Wood, Wawa, Pa.

93219 **May Rose Maid of Wawa**
Sire *Colonel Douit of Wawa* 42840. Dam *Lucy of Wawa* 67349.
Born Feb. 25, 1919. B. and O.: George Wood, Wawa, Pa.

93220 **Snowdrop's Freesia of Wawa**
Sire *Snowdrop's France of Wawa* 38364. Dam *Freesia's La Fleur du Jardin of Wawa* 70037.
Born March 9, 1919. B. and O.: George Wood, Wawa, Pa.

93221 **Bertha of Fairmead**
Sire *Friendship France* 29634. Dam *Belle of Fair Mead* 62036.
Born Dec. 22, 1918. B. and O.: A. E. Morrison, Copas, Minn.

93222 **Cissy of Fairmead**
Sire *Rouge II.'s Holden* 27992. Dam *Nicolette's May Lady* 71346.
Born March 7, 1919. B.: Reuben F. Erickson, Marine on Saint Croix, Minn. O.: A. E. Morrison, Copas, Minn.

93223 **Primrose of Clover Hill**
Sire *Lily's Bonny Boy of Clover Hill* 33643. Dam *Lilyita of Clover Hill* 59041.
Born Dec. 26, 1918. B. and O.: Louis Beyer, Malone, Wis.

93224 **Morning Glory of Clover Hill**
Sire *Lily's Bonny Boy of Clover Hill* 33643. Dam *Pearl of Clover Hill* 51140.
Born Jan. 5, 1919. B. and O.: Louis Beyer, Malone, Wis.

93225 **Stone Gate Holiday**
Sire *Son of Felicia's Pride of Ochervoil* 35236. Dam *Flavia's Pride* 54825.
Born Dec. 23, 1918. B.: W. H. Steele, Pewaukee, Wis. O.: Seymour Bros., West Allis, Wis.

93226 **Lanoka of Lonsdale**
Sire *Joe Armstrong* 17644. Dam *Yeksa's Princess of Lonsdale* 68378.
Born Dec. 5, 1918. B. and O.: E. T. Stewart, Clear Lake, Wis.

93227 **Rose's Choffin**
Sire *Imp. Gay Lad of Lone Pine* 17684. Dam *Imp. Choffins Rose* 26943.
Born Dec. 14, 1918. B. and O.: Charles O. Govin, Menomonie, Wis.

93228 **Hilda of Menomonie Guernsey Farm**
Sire *Imp. Gay Lad of Lone Pine* 17684. Dam *Imp. Hilda of Guilbert* 40392.
Born Dec. 15, 1918. B. and O.: Charles O. Govin, Menomonie, Wis.

93229 **Clairvoyant's Lady**
Sire *Pride's Clairvoyant* 43014. Dam *Beauty of Menomonie Guernsey Farm* 69467.
Born May 10, 1919. B. and O.: Charles O. Govin, Menomonie, Wis.

93230 **Clairvoyant's Jewel**
Sire *Pride's Clairvoyant* 43014. Dam *Gay Lad's Jewel* 71802.
Born May 14, 1919. B. and O.: Charles O. Govin, Menomonie, Wis.

93231 **Sukie of Somerset**
Sire *Olympus of Somerset* 33814. Dam *Jewel of Somerset* 32827.
Born Jan. 26, 1918. B. and O.: Francis G. Lloyd, Bernardsville, N. J.

93232 **Suzanne of Somerset**
Sire *Bedminster Dairyman* 44473. Dam *Daisy of Somerset* 17685.
Born April 18, 1918. B. and O.: Francis G. Lloyd, Bernardsville, N. J.

93233 **Sally of Somerset**
Sire *Bedminster Dairyman* 44473. Dam *Nerissa of Somerset* 51670.
Born July 30, 1918. B. and O.: Francis G. Lloyd, Bernardsville, N. J.

93234 **Salome of Somerset**
Sire *Bedminster Dairyman* 44473. Dam *Penelope of Somerset* 70315.
Born Sept. 2, 1918. B. and O.: Francis G. Lloyd, Bernardsville, N. J.

93235 **Edgerton's Dorlis**
Sire *Langwater Recluse* 31327. Dam *Imp. Dollar Princess of Les Martins* 69275.
Born April 16, 1919. B. and O.: A. J. Pierce, Bennington, N. H.

93236 **Fernleaf's Spotswood of Hillside**
Sire *Fernleaf's Mar* 22142. Dam *Imp. Spotswood Sweet Brier* 18017.
Born Jan. 10, 1918. B. and O.: Lyman Blair, Greenville, Maine.

93237 **Fernleaf's Corfu of Hillside**
Sire *Fernleaf's Mar* 22142. Dam *Nepaul's Corfu* 62480.
Born March 28, 1918. B. and O.: Lyman Blair, Greenville, Maine.

93238 **Blossom's Pet**
Sire *Duke of Lilydale Farm* 34445. Dam *Grandiflora's Blossom* 68834.
Born Nov. 30, 1918. B. and O.: William Haag, Marshfield, Wis.

93239 **Golden Marguerite of Cosquay**
Sire *Golden of Rich Neck* 39129. Dam *Margaret of Locust Hill* 38513.
Born Nov. 30, 1918. B. and O.: B. F. Adkins, Hebron, Md.

93240 **Broad Ripple's Golden Queen**
Sire *Duke Orsino of Clara Cooper Farms* 38565. Dam *Esther's Queen of Broad Ripple* 62994.
Born Dec. 9, 1918. B. and O.: George W. Browne, Waukesha, Wis.

93241 **Cherry Hill Doreen**
Sire *Sir Merion of Elm-Leigh* 26299. Dam *Stockbridge Dorothy* 58188.
Born Dec. 16, 1918. B. and O.: Henry McBurney, Stockbridge, Mass.

93242 **Pride of Malvern**
Sire *Squire Beaulieu of Malvern* 41412. Dam *Maggie Butterscotch* 68886.
Born Dec. 12, 1918. B. and O.: H. B. Rosengarten, Malvern, Pa.

93243 **Bess of Malvern**
Sire *Squire Beaulieu of Malvern* 41412. Dam *Pearl of Malvern* 62202.
Born Dec. 25, 1918. B. and O.: H. B. Rosengarten, Malvern, Pa.

93244 **Cato of Malvern's Butter Cup**
Sire *Cato of Malvern* 33035. Dam *Kitty of Malvern* 57364.
Born Jan. 10, 1919. B. and O.: H. B. Rosengarten, Malvern, Pa.

93245 **Agnes Beaulieu 2d**
Sire *Squire Beaulieu of Malvern* 41412. Dam *Agnes Beaulieu* 67537.
Born Feb. 4, 1919. B. and O.: H. B. Rosengarten, Malvern, Pa.

93246 **Cato of Malvern's Jewel**
Sire *Cato of Malvern* 33035. Dam *Cora of Malvern* 62201.
Born Feb. 22, 1919. B. and O.: H. B. Rosengarten, Malvern, Pa.

93247 **Scotch Whiskey's Gold Plate**
Sire *Scotch Whiskey* 23713. Dam *Glen Gable Gold Plate* 52287.
Born March 31, 1919. B. and O.: H. B. Rosengarten, Malvern, Pa.

93248 **Langpen's Miranda of Ebensburg**
Sire *Langpen of Pencoyd* 37266. Dam *Miranda of Mapleton's Niece* 33681.
Born March 2, 1919. B.: Charles B. Plummer, Wilmore, Pa. O.: Webster Griffith, Ebensburg, Pa.

93249 **Reynolds's Carrie of Augusta**
Sire *Lady Alderney II.'s Sequel* 22123. Dam *Aimable's Carrie of Oak Ridge* 50931.
Born Feb. 19, 1918. B.: Thomas F. Ryan, Oak Ridge, Va. O.: R. J. Reynolds, Staunton, Va.

93250 **Reynolds's Carrie**
Sire *Sam of York* 32433. Dam *Aimable's Carrie of Oak Ridge* 50931.
Born March 3, 1919. B. and O.: R. J. Reynolds, Staunton, Va.

93251 **Elsie's May of Prairie Mound**
Sire *Mayflower's Prince of Riverview* 45501. Dam *Elsie of Prairie Mound* 52895.
Born Dec. 29, 1918. B. and O.: D. P. Daniels & Son, Vandalia, Mo.

93252 **Ladylee of Prairie Mound**
Sire *Mayflower's Prince of Riverview* 45501. Dam *Ladyette of Prairie Mound* 72513.
Born March 24, 1919. B. and O.: D. P. Daniels & Son, Vandalia, Mo.

93253 **Queen of Prairie Mound**
Sire *Mayflower's Prince of Riverview* 45501. Dam *Aggie of Prairie Mound* 71678.
Born April 1, 1919. B. and O.: D. P. Daniels & Son, Vandalia, Mo.

93254 **Lady Vrangue of Lone Elm**
Sire *Maple Hill's May Rose* 38414. Dam *Regina of Clarose* 59097.
Born Nov. 13, 1918. B. and O.: Earl Hemingway, Sodus, Mich.

93255 **Peggy Masher**
Sire *Prince Masher* 31937. Dam *Jane of Cobblestone Lodge* 47885.
Born Dec. 4, 1918. B. and O.: Clair Strickland, Camillus, N. Y.

93256 **Dareta Masher**
Sire *Prince Masher* 31937. Dam *Betty of Cobblestone Lodge* 45718.
Born Dec. 6, 1918. B. and O.: Clair Strickland, Camillus, N. Y.

93257 **Tyrie of Meadow Brook Farm**
Sire *Billaxy 2d* 33535. Dam *Rosie of Meadow Brook Farm* 59024.
Born Dec. 5, 1918. B. and O.: J. C. Mechling, Colliers, W. Va.

93258 **Grace's Ultra Lady of Highway**
Sire *Gracieuse Ultra May King* 24657. Dam *Grace of Highway* 56598.
Born Dec. 22, 1918. B. and O.: John W. Little, Hanover, Pa.

93259 **Homelover**
Sire *Raider's Waddington Chêne* 44593. Dam *Kate of the Crest* 74622.
Born Jan. 8, 1919. B. and O.: James A. Fletcher, Grove City, Ohio.

93260 **Essex B.**
Sire *Cone of Buffalo* 43708. Dam *Belvidere* 30421.
Born Dec. 20, 1918. B. and O.: Herman Staak, Cochrane, Wis.

93261 **Sussex E.**
Sire *Cone of Buffalo* 43708. Dam *Gem of Evergreen* 43295.
Born Jan. 30, 1919. B. and O.: Herman Staak, Cochrane, Wis.

93262 **Tellus's Trixy**
Sire *Lorna's Prince of Grenwode* 38518. Dam *Tellus* 48996.
Born Dec. 2, 1918. B. and O.: George E. Larson, Amherst Junction, Wis.

93263 **Warren Wood's Buttercup**
Sire *Warren Wood's Jewel of Elmview* 39989. Dam *Imp. Buttercup III. of the Friquet* 38881.
Born Dec. 24, 1918. B.: Benjamin H. Throop, Scranton, Pa. O.: James Laurie, Scranton, Pa.

93264 **Natty's Ruby of Crystal Spring**
Sire *Natty* 13831. Dam *Fannie Brown* 30171.
Born May 30, 1916. B. and O.: George W. Osborne, Gonic, N. H.

93265 **Patsy of Loxahatchee**
Sire *Neptune of Riviera Farm* 46683. Dam *Olga de Lorraine* 55872.
Born March 17, 1919. B.: A. Pfalzgraf, Fairfax, Va. O.: Southern States Land & Timber Co., West Palm Beach, Fla.

93266 **Phyllis of Bonny Lea Farm**
Sire *Daisy Belle's Goldseeker of A. D. F.* 36625. Dam *Masher's Bessie of Bonny Lea Farm* 58560.
Born Jan. 26, 1919. B. and O.: Alfred Anderson, Holton, Mich.

93267 **Pearl of Bonny Lea Farm**
Sire *Daisy Belle's Goldseeker of A. D. F.* 36625. Dam *Myrtle of Bonny Lea Farm* 58559.
Born March 10, 1919. B. and O.: Alfred Anderson, Holton, Mich

93268 **Ello Rene**
Sire *Glen Gable Guy* 18773. Dam *Hildalass* 24160.
Born March 25, 1918. B. and O.: C. A. Wright, Canton, Pa.

93269 **Prunelly**
Sire *Beauty's Dimple of Farview* 43663. Dam *Prutie* 90018.
Born Feb. 8, 1919. B. and O.: C. A. Wright & Son, Canton, Pa.

93270 **Lord's Pearl**
Sire *Royal Trislette's Lord* 27502. Dam *Posey's Pearl 2d* 56481.
Born Nov. 12, 1916. B. and O.: C. F. & R. Black, Mount Vernon, Ind.

93271 **Thedra of Evergreen Lawn**
Sire *Lucky Strike of Lone Pine* 28505. Dam *Diana of Clovermead* 45658.
Born Dec. 16, 1918. B. and O.: A. G. Beebe, Ladysmith, Wis.

93272 **Flodell Caroline**
Sire *Evette's King* 22341. Dam *Flodell Charmante* 64623.
Born Dec. 5, 1918. B. and O.: J. Russell Danks, De Lancey, N. Y.

93273 **Flodell Consuelo**
Sire *Imp. Beauty's Governor des Ruettes* 47622. Dam *Imp. Comely of Sarnia* 50493.
Born April 25, 1919. B. and O.: J. Russell Danks, De Lancey, N. Y.

93274 **Cathedral Princess**
Sire *Upland's Caesar* 40788. Dam *Princess of Tarbell Farms* 54625.
Born Dec. 10, 1918. B. and O.: H. H. Buckley, Oneonta, N. Y.

93275 **Coventry Narcissus**
Sire *Imp. Massy des Ruettes* 45449. Dam *Imp. Donnington Kill Joy 3d* 75505.
Born March 27, 1919. B.: F. S. Peer, Cranford, N. J. O.: R. Lawrence Benson, Princeton, N. J.

93276 **Glenwood's Dolly of Fairview**
Sire *Glenwood's Criterion of Haddon* 26024. Dam *Chief's Peg of Fairview* 53523.
Born Dec. 5, 1918. B. and O.: Charles H. Foote, Burlington, Vt.

93277 **Sundari's Lassie of Fairview**
Sire *Myra's Divan of Fairview* 28535. Dam *Imp. Sundari XXXII.* 26708.
Born Jan. 7, 1919. B. and O.: Charles H. Foote, Burlington, Vt.

93278 **Tinka's Goldena**
Sire *Aimable of Oak Ridge* 22113. Dam *Golden Tinka* 67067.
Born Jan. 20, 1919. B. and O.: M. B. Rowe, Fredericksburg, Va.

93279 **Clover Lawn Lily**
Sire *King Masher's Major of Clover Lawn* 44612. Dam *Lady Rose of Clover Lawn* 51733.
Born Dec. 1, 1918. B. and O.: Charles E. Wirt, Lewiston, Minn.

93280 **Ellen of Clover Lawn**
Sire *Gimp of Clover Lawn* 29527. Dam *Masher's Dairy Maid of Clover Lawn* 91026.
Born Dec. 5, 1918. B. and O.: Charles E. Wirt, Lewiston, Minn.

56401 **King of Hampshire Stock Farm**
Sire *Tom Rilma 4th* 36026. Dam *Pauline of Hampshire Stock Farm 2d* 58975.
Born March 26, 1919. B. and O.: O. M. Whiting, Canisteo, N. Y.

56402 **Foshay's Jean**
Sire *Glen's Kitchener Boy of Alta Vista* 19288. Dam *Hambro's Dereen* 65266.
Born Nov. 23, 1918. B. and O.: Octav Voget, Hubbard, Oregon.

56403 **Pete of Maple Row**
Sire *May Duke of Watervliet* 33104. Dam *Miriam of Maple Row* 72912.
Born March 23, 1919. B. and O.: A. H. Bishop, Coloma, Mich.

56404 **Topsy's Gold Boy**
Sire *Gold Finder's Western Boy* 26186. Dam *Imp. Topsy VII. of Roque Balan* 54094.
Born Oct. 28, 1918. B. and O.: C. L. Hawley, McCoy, Oregon.

56405 **Titanic's Gold Boy**
Sire *Gold Finder's Western Boy* 26186. Dam *Imp. Titanic of Mont Val* 54095.
Born Nov. 28, 1918. B. and O.: C. L. Hawley, McCoy, Oregon.

56406 **Landom's Squire**
Sire *Chicona Landom* 41597. Dam *Imp. Buttes Flower IV.* 54099.
Born Feb. 25, 1919. B. and O.: C. L. Hawley, McCoy, Oregon.

56407 **Charlie of Foster Lake**
Sire *Elina's King of the May* 33739. Dam *Yeksa La May* 53111.
Born Feb. 13, 1919. B.: John Fowlie, Sheridan, Wis. O.: Guy C. Anderson, Ogdensburg, Wis.

56408 **Equal Spots**
Sire *Jessie's Galaxy* 36727. Dam *Topsy's Gift* 44785.
Born Jan. 19, 1919. B.: F. J. Rummell, Mineral Ridge, Ohio. O.: W. H. Baughman, New Waterford, Ohio.

56409 **Moreydale's Prince**
Sire *Imp. Island King* 23331. Dam *Utsyanthia's Third* 75920.
Born Dec. 24, 1918. B. and O.: Oscar Veley, Jefferson, N. Y.

56410 **Luella's Pomeroy**
Sire *Pomeroy* 17147. Dam *Glenwood's Luella of Brook Hill* 34663.
Born Nov. 3, 1918. B. and O.: F. H. Marvin, Wilton, Wis.

56411 **Violet's l'Etiennerie Prince of Wackena**
Sire *Melody's l'Etiennerie Prince of Wackena* 53307. Dam *Aimable's Violet of Wackena* 69486.
Born March 16, 1919. B. and O.: Henry L. Pierson, Julian, N. C.

56412 **Olympia Retriever**
Sire *Auricula of Sequoia* 49530. Dam *Beauty's Daughter* 52844.
Born Nov. 10, 1918. B. and O.: G. K. Chaplin, Seattle, Wash.

56413 **Valentine Bates**
Sire *Christopher Bates of Avonlea* 39169. Dam *Patsy Bates of Avonlea* 63148.
Born March 16, 1919. B. and O.: M. T. Young, Turtle Creek, Pa.

56414 **Sunny Hillside Blossom**
Sire *Hilda's Sequel of Highway* 42043. Dam *Fern Crest's Snow* 64500.
Born Nov. 1, 1918. B. and O.: Charles E. Martin, Waynesboro, Pa.

56415 **Opal's Sunny Hillside Pride**
Sire *Hilda's Sequel of Highway* 42043. Dam *Opal of Valley View* 63896.
Born Nov. 27, 1918. B. and O.: Charles E. Martin, Waynesboro, Pa.

56416 **Constance's King of Mendham**
Sire *May King's Best of Bedminster* 41081. Dam *Constance of Franklin Farms* 59127.
Born Jan. 25, 1919. B. and O.: Henry V. Walker, Mendham, N. J.

56417 **Duke of Elk Meadow**
Sire *Imp. Raymond of La Houguette* 17654. Dam *Imp. Brunette of Sarnia* 50486.
Born Jan. 1, 1919. B. and O.: John F. Stallman, Elk Mound, Wis.

56418 **Dennis of Bass Wood Farm**
Sire *King of Justamere Farm* 39582. Dam *Ellenwood Hester* 44604.
Born Dec. 7, 1918. B. and O.: Le Roy Miller, Seymour, Ind.

56419 **Bralef Golden Chief of Bella Vista**
Sire *Glenburnie Boy* 34289. Dam *Kitchener's Golden Idelia of Bella Vista* 56865.
Born June 13, 1918. B. and O.: J. W. Henderson, Berkeley, Cal.

56420 **Comet's Son of Greenfield**
Sire *Comet of Greenfield* 41623. Dam *Floss of Greenfield* 92068.
Born Feb. 7, 1919. B. and O.: Elmer Niece, Frenchtown, N. J.

56421 **Rastus of Outlook Hill**
Sire *Honorable Patches of Outlook Hill* 44406. Dam *Princess of Outlook Hill* 73796.
Born Nov. 20, 1918. B. and O.: Albert Halvorson, Rice Lake, Wis.

56422 **Golden Lad of Outlook Hill**
Sire *Radclyffe of Pencoyd* 26950. Dam *Dolsey 5th's Honoria* 44678.
Born Dec. 15, 1918. B. and O.: Albert Halvorson, Rice Lake, Wis.

56423 **Reformer of Outlook Hill**
Sire *Radclyffe of Pencoyd* 26950. Dam *Dolsey 5th* 22964.
Born Dec. 19, 1918. B. and O.: Albert Halvorson, Rice Lake, Wis.

56424 **Three Elms Sir Roger**
Sire *Sir Galahad of the Maples* 39474. Dam *Mr. Clinker's Fairy Girl* 67960.
Born March 10, 1919. B.: Roger Eastman, East Sumner, Maine. O.: P. C. Stephens, East Sumner, Maine.

56425 **Three Elms Captain**
Sire *Sir Galahad of the Maples* 39474. Dam *Beechwood's Golden Bird* 61551.
Born Apr. 15, 1919. B. and O.: P. C. Stephens, East Sumner, Maine.

56426 **Yeksa's Primrose King**
Sire *Primrose's King of Ingleside* 30723. Dam *Yeksa Queen of Fern Ravine* 38804.
Born Jan. 27, 1919. B.: John F. Kern, Milwaukee, Wis. O.: S. G. Courteen, Oconomowoc, Wis.

56427 **Rilma's Yeksa Prince**
Sire *Bob Rilma's Superior* 27337. Dam *Yeksa's Princess* 42069.
Born Mar. 2, 1919. B. and O.: S. G. Courteen, Oconomowoc, Wis.

56428 **Zoega Zabiello's Governor**
Sire *Imp. Governor of Newfield* 28852. Dam *Zoega Zabiello* 64224.
Born Oct. 26, 1918. B. and O.: M. S. Parker, Wolcott, Vt.

56429 **Kenwood's Dairymaid's Sentry**
Sire *Red Sentry of Linda Vista* 42271. Dam *Dairymaid of Linda Vista* 76298.
Born Apr. 8, 1919. B.: Louis E. P. Smith, Holliston, Mass. O.: C. D. Ordway, Burlington, Vt.

56430 **Kenwood's Stranford's May King**
Sire *Golden Rose May King* 35264. Dam *Stranford's Alice of Ingleside* 40813.
Born Apr. 17, 1919. B. and O.: C. D. Ordway, Burlington, Vt.

56431 **Rose King of Houghton**
Sire *Rhea's May King* 25474. Dam *Neva of Sitka* 54763.
Born March 14, 1919. B.: George N. Crawford, Holton, Mich. O.: H. S. Goodell, Houghton, Mich.

56432 **Glenwood's Princess's Main Stay**
Sire *Jericho's Main Stay* 40163. Dam *Glenwood's Princess Thelma* 37446.
Born March 26, 1919. B. and O.: August Morlock, Watervliet, Mich.

56433 **Cyclop's Governor of Knollwood**
Sire *Langwater Cyclop* 38326. Dam *Imp. Governor of the Chêne's Diamond* 36656.
Born Dec. 29, 1918. B.: Lowell Gable, Wyebrooke, Pa. O.: E. F. Price, Port Chester, N. Y.

56434 **May Day's Memento of Knollwood**
Sire *Daisy's May Day* 45054. Dam *Memento's Lady of the Prairie* 59419.
Born Feb. 13, 1919. B.: W. M. Hurley, Rockland, Mass. O.: E. F. Price, Port Chester, N. Y.

56435 **Princess Pat's May King of Knollwood**
Sire *Spotswood Daisy's May King* 26772. Dam *Princess Pat of Idylewilde* 56378.
Born April 9, 1919. B.: C. W. Barron, Cohasset, Mass. O.: E. F. Price, Port Chester, N. Y.

56436 **Snowflake's Prince**
Sire *Prince of Butternut Farm* 37812. Dam *Rex's Snowflake* 37642.
Born Feb. 20, 1919. B. and O.: C. J. Olson, Almond, Wis.

56437 **Deacon of Dennison**
Sire *Lord Dennison* 51245. Dam *Rex Ella of Elmo* 45238.
Born Jan. 9, 1919. B. and O.: T. A. Hoverstad, Dennison, Minn.

56438 **Maple Glen Northern Light**
Sire *Ajax of Oak Hill* 40261. Dam *Maple Glen Miss Silklight* 73979.
Born Jan. 31, 1919. B. and O.: L. L. Coggshall, Locke, N. Y.

56439 **Maple Glen Paul Revere**
Sire *Florham Laddie* 20431. Dam *Fair Lady of Maple Glen* 34071.
Born Feb. 24, 1919. B. and O.: L. L. Coggshall, Locke, N. Y.

56440 **Governor's Pretor of Grenwode**
Sire *Imp. McKerrow's Herald Governor* 30404. Dam *Gusta* 61634.
Born March 16, 1919. B.: John G. Burnham, Milwaukee, Wis. O.: E. R. Whitcomb, Whitefish Bay, Wis.

56441 **Governor's Lad of Grenwode**
Sire *Imp. McKerrow's Herald Governor* 30404. Dam *Schneeflocke* 56048.
Born March 31, 1919. B.: John G. Burnham, Milwaukee, Wis. O.: E. R. Whitcomb, Whitefish Bay, Wis.

56442 **Chief Coon of Coon Valley**
Sire *Delmar's Chieftain* 35569. Dam *Robella of Stanley* 42013.
Born Nov. 22, 1918. B. and O.: L. E. Scott, Stanley, Wis.

56443 **Hickory Grove's George**
Sire *Daisy's Valentine* 16603. Dam *Hickory Grove's Star* 64154.
Born Nov. 24, 1918. B. and O.: T. J. Wright, Mauston, Wis.

56444 **Hickory Grove's Val**
Sire *Daisy's Valentine* 16603. Dam *Hickory Grove's Pan* 72247.
Born Jan. 7, 1919. B. and O.: T. J. Wright, Mauston, Wis.

56445 **Hickory Grove's Sam**
Sire *Daisy's Valentine* 16603. Dam *Hickory Grove's Pax* 72246.
Born Jan. 14, 1919. B. and O.: T. J. Wright, Mauston, Wis.

56446 **Dundee**
Sire *Rose's May King of Meadow Farm* 33062. Dam *Winnebago 2d* 83338.
Born April 25, 1918. B. and O.: Natoma Farm, Hinsdale, Ill.

56447 **Pencoyd's Aristocrat of Wisconsin**
Sire *Apollo of Rich Neck* 27937. Dam *Rose of Pencoyd 4th* 55420.
Born Jan. 1, 1919. B. and O.: T. W. & I. W. Roberts, Bala, Pa.

56448 **Norboy**
Sire *Ro's Governor* 38793. Dam *Annabel of Northland* 73448.
Born April 14, 1919. B. and O.: Northland College, Ashland, Wis.

56449 **Shippawan Renown**
Sire *King Louis of Oakhurst* 42637. Dam *Golden Queen of Oakhurst* 71232.
Born Feb. 3, 1919. B. and O.: William L. Andrus, Yonkers, N. Y.

56450 **Peggie's King Masher**
Sire *Patient May Day* 41861. Dam *Imp. Peggie of le Manoir* 44261.
Born Nov. 12, 1918. B. and O.: J. I. France, Port Deposit, Md.

56451 **Violette's Prelate**
Sire *Polly's Merry Prelate* 45282. Dam *Imp. Violette of the Isle 2d* 50419.
Born Nov. 19, 1918. B. and O.: J. I. France, Port Deposit, Md.

56452 **Dollie's Conqueror**
Sire *Langwater Cyclop* 38326. Dam *Villiaze Conqueror's Dollie* 65040.
Born Dec. 11, 1918. B.: Lowell Gable, Wyebrooke, Pa. O.: J. I. France, Port Deposit, Md.

56453 **Secret King**
Sire *Langwater Cyclop* 38326. Dam *Imp. Le Pelley's Lady of Mara Alva* 75332.
Born Jan. 8, 1919. B.: Lowell Gable, Wyebrooke, Pa. O.: J. I. France, Port Deposit, Md.

56454 **Patience Anton**
Sire *Ruth's Anton* 48210. Dam *Patient Prelate's Patience* 52197.
Born March 8, 1919. B. and O.: J. I. France, Port Deposit, Md.

56455 **Prince Jerry**
Sire *Jeff of Nelsonville* 37434. Dam *Hole's Pearl* 48668.
Born June 1, 1918. B. and O.: Est. A. O. Hole, Amherst Junction, Wis.

56456 **Brisk of Elmwood**
Sire *Glenwood Beauty Boy* 33375. Dam *Spot of Haddon* 48650.
Born Aug. 30, 1918. B. and O.: A. P. Bean, Vesper, Wis.

56457 **His Majesty of Rusk**
Sire *Jim of Rusk* 22516. Dam *Her Majesty* 22145.
Born June 30, 1918. B. and O.: Fred R. Ross, Rusk, Wis.

56458 **Glen's Romeo**
Sire *Reo* 33101. Dam *Glen's Marie* 72907.
Born Sept. 15, 1918. B. and O.: G. O. Heinselman, Plymouth, Iowa.

56459 **Bonnie Merl of Baw Beese Farm**
Sire *Silverwood's Bonnie May King* 34858. Dam *Paddy's Mistake* 69613.
Born Jan. 2, 1919. B. and O.: J. M. Williams, North Adams, Mich.

56460 **Fearless of the Maples**
Sire *Mixter Fearless* 43609. Dam *Spurs Glenwood's Jewel* 70978.
Born Sept. 25, 1918. B.: J. D. Dillon, Purcellville, Va. O.: R. F. Thompson, Staunton, Va.

56461 **Kimball's Newsboy**
Sire *Rulon of Wasteland* 37024. Dam *Pearl's Blue Violet* 68518.
Born Oct. 10, 1918. B. and O.: Moses Eaby, Landenberg, Pa.

56462 **Lily's Hero of Enterprise**
Sire *Lady's King of Enterprise* 34674. Dam *Park's Lima Lily* 61805.
Born Feb. 4, 1919. B. and O.: George R. Johnson, Enterprise, Wis.

56463 **Gerald of Hansen Farm**
Sire *Jeweller of Linwood* 29149. Dam *Imp. Abbie of Linwood* 51577.
Born June 19, 1917. B. and O.: Henry T. Hansen, Livingston, Wis.

56464 **Albert of Hansen Farm**
Sire *Jeweller of Linwood* 29149. Dam *Polly of Halcyon* 35121.
Born Mar. 21, 1918. B. and O.: Henry T. Hansen, Livingston, Wis.

56465 **Glenwood's Monarch's Hero**
Sire *Glenwood's Monarch of Rockwood* 36030. Dam *Glenwood's Rosebud of Rockwood* 69202.
Born Nov. 26, 1918. B.: Sidney E. Florsheim, Minocqua, Wis. O.: Georgia State College of Agriculture, Athens, Ga.

56466 **Greenwood Prince**
Sire *Ali Baba* 37578. Dam *Mary's Pet* 41132.
Born Oct. 14, 1918. B. and O.: George V. Slye, Corry, Pa.

56467 **Greenwood King**
Sire *Ali Baba* 37578. Dam *Melba of Demingdale* 67249.
Born Oct. 21, 1918. B. and O.: George V. Slye, Corry, Pa.

56468 **Sox of the Cedars**
Sire *Sure Sox* 24896. Dam *Ginger's Miss Damond* 64495.
Born Mar. 16, 1918. B. and O.: Herbert W. Swantz, Union Grove, Wis.

56469 **Major's Pride of Prairie View**
Sire *Major of Clovermead* 33034. Dam *Myrtle of Elk River* 59732.
Born Oct. 5, 1918. B. and O.: Guy La Plant, Elk River, Minn.

56470 **Ferndell Frederick**
Sire *Frederick of Ore Hill* 40193. Dam *Rouge's Juno of Thorn Hill* 62419.
Born Oct. 10, 1918. B. and O.: Mrs. E. Beer, Tiffin, Iowa.

56471 **Benny of Kloton Maple Grove**
Sire *Fair Oaks Advocate* 39380. Dam *Blanche of Spring Meadow* 73865.
Born Nov. 12, 1918. B.: Lewis H. McGrath, Chilton, Wis. O.: Paul Brandes, Chilton, Wis.

56472 **Topsy's Squire of Riverside**
Sire *Countess Cora's Squire* 34111. Dam *Imp. McKerrow's Topsy* 68729.
Born Nov. 8, 1918. B. and O.: A. M. Sisler & Son, Grand Rapids, Minn.

56473 **Lady's Count of Riverside**
Sire *Countess Cora's Squire* 34111. Dam *Imp. Lady II. de la Vieille Rue* 35237.
Born Jan. 26, 1919. B. and O.: A. M. Sisler & Son, Grand Rapids, Minn.

56474 **Ariel's Chief**
Sire *Imp. Ariel's Polly's First Son* 45892. Dam *Imp. Lily VIII. of the Tertre* 65665.
Born Feb. 27, 1919. B. and O.: Ariel Mitchelson, Tariffville, Conn.

56475 **King Superba**
Sire *King Masher of Sheboygan* 36523. Dam *Rosette of Cleveland* 55557.
Born April 1, 1919. B. and O.: Henry F. Kolb, Cleveland, Wis.

56476 **Henry Ford of Chanute**
Sire *Golden Adonis of Arborvitae* 20455. Dam *Queen Lulu of Iowanola* 55846.
Born April 3, 1918. B. and O.: E. H. Carwile, Chanute, Kansas.

56477 **Prince C. of Chanute**
Sire *Prince of Neosho Breeze* 46043. Dam *Queen Lulu of Iowanola* 55846.
Born April 1, 1919. B. and O.: E. H. Carwile, Chanute, Kansas.

56478 **Bel Air King**
Sire *Follyland Sailor Boy* 29755. Dam *Geraldine of Locust Grove* 40737.
Born Nov. 8, 1918. B. and O.: James W. Davis, Bel Air, Md.

56479 **Bel Air Yeoman**
Sire *Follyland Sailor Boy* 29755. Dam *Honey Dew's Queen* 52928.
Born Feb. 21, 1919. B. and O.: James W. Davis, Bel Air, Md.

56480 **Bel Air Peerless**
Sire *Follyland Sailor Boy* 29755. Dam *Lassie of Locust Grove* 52927.
Born Feb. 23, 1919. B. and O.: James W. Davis, Bel Air, Md.

56481 **Reuben of Lebanon**
Sire *Reuben Ray* 24055. Dam *Pearl of High Rock* 43393.
Born Dec. 24, 1917. B. and O.: Canterbury Shakers, East Canterbury, N. H.

56482 **Harwood Strong Boy**
Sire *Langwater Harwood* 44363. Dam *Imp. Blossom of Down* 40645.
Born Jan. 3, 1919. B. and O.: Richard G. Harwood, Littleton, Mass.

56483 **Meadow-Gold Upland**
Sire *Upland's Tostevin* 43294. Dam *Ula of the Elms* 59123.
Born Jan. 25, 1919. B. and O.: W. S. Ormston & Sons, Saint Johns, Mich.

56484 **General Pershing of Cold Brook Farm**
Sire *College Heirloom* 21171. Dam *Belle of Presque Isle* 42131.
Born Dec. 14, 1918. B. and O.: Charles H. Berry, Monmouth, Maine.

56485 **Duke of Guernfalfa Jenny**
Sire *Sunburst's King Masher* 37423. Dam *Guernfalfa Jenny* 69809.
Born March 8, 1919. B.: Math Michels, Peebles, Wis. O.: Julius Haag, Malone, Wis.

56486 **Tullia's Prince**
Sire *Major of Frankland* 28708. Dam *Tullia's Teacup* 48132.
Born Nov. 2, 1918. B.: William P. Wharton, Groton, Mass. O.: Frank B. Carr, Lunenburg, Mass.

56487 **Rouge of Elmwood**
Sire *Choice's Governor of Walnut Ridge* 54949. Dam *Imp. Phyllis of Arroyo* 47081.
Born Oct. 25, 1918. B. and O.: A. P. Bean, Vesper, Wis.

56488 **Duke of Coleman**
Sire *Calvin of Linwood* 43298. Dam *Rose's Hope of Forest View* 74085.
Born March 25, 1919. B. and O.: R. C. Oestreich, Kewaunee, Wis.

56489 **Ability**
Sire *Glenwood of the Prairie* 36204. Dam *Snippie Glenwood of Yorkville* 48772.
Born Jan. 5, 1919. B. and O.: Fred K. Babson, Chicago, Ill.

56490 **Master Hugo**
Sire *Imp. Convent's Sweet William* 45099. Dam *Flora McDonald of Ellerslie* 63862.
Born Jan. 14, 1919. B.: G. M. Wallace, Falmouth, Va. O.: Fred K. Babson, Chicago, Ill.

56491 **North Star of Sunny Crest**
Sire *Star of Fairlea* 25027. Dam *Ella G. of Sunny Crest* 51143.
Born Feb. 14, 1919. B. and O.: John Graham, Ballston Spa, N. Y.

56492 **Hero's Pat**
Sire *Hero of Suburban Farm* 34277. Dam *Patricia of Rockledge* 64198.
Born Aug. 30, 1918. B.: Helen I. Smith, Plattsburg, N. Y. O.: B. N. Dickinson, Chazy, N. Y.

56493 **Prince Adolphis**
Sire *Clara's Boy of Linwood* 35666. Dam *Princess Adolphine* 30924.
Born Sept. 9, 1917. B. and O.: W. E. Evans, Jewell, Kansas.

56494 **Elmace Lad**
Sire *Clara's Boy of Linwood* 35666. Dam *Dimplechin* 43427.
Born Sept. 15, 1918. B. and O.: W. E. Evans, Jewell, Kansas.

56495 **Elmace Prince**
Sire *Clara's Boy of Linwood* 35666. Dam *Princess Adolphine* 30924.
Born Oct. 22, 1918. B. and O.: W. E. Evans, Jewell, Kansas.

56496 **Manes Prince of Willalvin Farm**
Sire *Manes King of Walter Maple* 33976. Dam *Queen of Willalvin Farm* 66199.
Born Jan. 21, 1919. B. and O.: Basse Bros., Milwaukee, Wis.

56497 **Prince of Cor-Alfa Farm**
Sire *Christy of Pinehurst 31st* 31984. Dam *Maisie's Princess* 33921.
Born Oct. 31, 1918. B. and O.: M. S. & C. A. Skaar, Hayward, Minn.

56498 **Champion Coaster of Lucerne**
Sire *Roller Coaster* 13700. Dam *Sally of Lucerne* 59229.
Born Mar. 10, 1919. B. and O.: H. E. Wimer, Blencoe, Iowa.

56499 **Queen's March Day King**
Sire *Susie's King Du Braye of Rural Glade* 42861. Dam *Queen of Rock Manor* 68207.
Born Mar. 31, 1919. B. and O.: W. S. Todd, Greenwood, Del.

56500 **Bob of Boxelder Lawn**
Sire *Maple Crest Yeksa Lad* 35771. Dam *Masher's Gistana of Hillside* 55640.
Born Dec. 9, 1918. B. and O.: John P. Wagner, West Bend, Wis.

56501 **Loretta's King**
Sire *Cherry's Sequel of Fairbanks* 44265. Dam *Loretta of Fairbanks* 52891.
Born Nov. 10, 1918. B. and O.: Oscar Holm, Tigerton, Wis.

56502 **Daisy's Anchor Boy**
Sire *Lily Bell's Anchor Boy* 40933. Dam *Daisy of Maplevale* 61316.
Born Nov. 14, 1918. B. and O.: Frank J. Austin, Tunbridge, Vt.

56503 **Lily's Hayes Raider of Lackawanna**
Sire *Hayes Raider of Waddington* 36355. Dam *Imp. Lily of Guernsey Home Farm* 74134.
Born Nov. 9, 1918. B.: H. C. McCamon & Son, Lisbon, Ohio. O.: J. J. & J. F. Weber, Mercer, Pa.

56504 **Buttercup's Governor of Lackawanna**
Sire *Hayes Raider of Waddington* 36355. Dam *Imp. Governor's Buttercup of Mara Alva* 69444.
Born Dec. 19, 1918. B.: F. G. Bowman, Elkton, Ohio. O.: J. J. & J. F. Weber, Mercer, Pa.

56505 **Duke of Lackawanna**
Sire *Bonny's Butter King* 49426. Dam *Imp. Eurotas of Sarnia* 68998.
Born Mar. 23, 1919. B. and O.: J. J. & J. F. Weber, Mercer, Pa.

56506 **Prince of Lackawanna**
Sire *Bonny's Butter King* 49426. Dam *Imp. Pearl III. of la Grande Rue* 51795.
Born Mar. 29, 1919. B. and O.: J. J. & J. F. Weber, Mercer, Pa.

56507 **Starlight King of Pine Grove**
Sire *Sunlight King of Old Orchard* 42153. Dam *Mary of Indian River Farm* 71853.
Born Nov. 2, 1918. B.: Lewis W. Swind, Philadelphia, N. Y. O.: L. L. Clark, Antwerp, N. Y.

56508 **Antwerp Boy**
Sire *Sunlight King of Old Orchard* 42153. Dam *Marion of Indian River Farm* 71854.
Born Nov. 8, 1918. B.: Lewis W. Swind, Philadelphia, N. Y. O.: L. L. Clark, Antwerp, N. Y.

56509 **Memory Queen's Moonlight King**
Sire *Moonlight King of Anna Dean Farm* 29586. Dam *Memory Queen* 54293.
Born Nov. 30, 1918. B. and O.: J. J. Thompson, Lisbon, N. Y.

56510 **Tarbell Farms Mandarin**
Sire *Golden Secret of Pencoyd* 23462. Dam *Imp. May Blossom of the Isle* 49274.
Born Feb. 16, 1918. B. and O.: Gage E. Tarbell, Smithville Flats, N. Y.

56511 **King Vestor of Tarbell Farms**
Sire *Sue's King of Tarbell Farms* 23037. Dam *Vesta of Middlebrook* 47725.
Born Nov. 4, 1918. B.: C. H. Zehnder, Allenhurst, N. J. O.: Gage E. Tarbell, Smithville Flats, N. Y.

56512 **Courtier of Elmlawn**
Sire *Courtier of Glenburnie* 43325. Dam *Annette of Elmlawn* 64135.
Born Oct. 29, 1918. B. and O.: G. E. Foster, Cornville, Maine.

56513 **Peterkin's Jim Parker S.**
Sire *Peterkin of Edgemere* 38017. Dam *Shamrock's Little Sib S.* 65119.
Born Nov. 1, 1918. B. and O.: N. E. Smith, Richford, N. Y.

56514 **Peterkin and Edna's Pat S.**
Sire *Peterkin of Edgemere* 38017. Dam *Edna of Cherry Mount* 51321.
Born Nov. 15, 1918. B. and O.: N. E. Smith, Richford, N. Y.

56515 **Jessy's Raider of Oaks Farm**
Sire *Moie's Raider of Waddington* 27106. Dam *Imp. Jessy Rose XIV.* 47161.
Born Nov. 3, 1918. B.: F. I. Vander Beek, Glen Spey, N. Y. O.: C. W. Barron, Cohasset, Mass.

56516 **Ellenwood's Prince of White Hall**
Sire *Ellenwood Sunderland* 29157. Dam *Charmante's Pride of Ellenwood* 59067.
Born Oct. 28, 1918. B. and O.: T. W. Bacchus, Wilmington, Del.

56517 **Master Jewel of Maple Front**
Sire *Bright Jewel's Favorite* 36339. Dam *Laddie's Bell* 65085.
Born July 22, 1918. B. and O.: M. W. Laborie, Rochester, Ohio.

56518 **Falcon's Emperor**
Sire *Choice of Elm Tree Farm* 24007. Dam *Kathleen of Falcon's Flight* 54395.
Born Jan. 8, 1919. B. and O.: B. Austin Cheney, Litchfield, Conn.

56519 **Rock Maple Chief**
Sire *Yeoman's King of the May* 17053. Dam *Duchess Pauline* 47058.
Born Nov. 14, 1918. B.: Est. George Mixter, Hardwick, Mass. O.: Joseph B. Henderson, Pepperell, Mass.

56520 **Golden Boy's Sir Pinero**
Sire *Golden Boy of Lone Pine* 22371. Dam *Etta of Green Bay* 19257.
Born Nov. 5, 1918. B.: J. D. McAllister, Green Bay, Wis. O.: Est. J. D. McAllister, Green Bay, Wis.

56521 **Glenwood's Beauty's Governor**
Sire *Golden Boy of Lone Pine* 22371. Dam *Glenwood's Beauty of Green Bay* 43006.
Born Nov. 10, 1918. B.: J. D. McAllister, Green Bay, Wis. O.: Est. J. D. McAllister, Green Bay, Wis.

56522 **Mack of Balgreen**
Sire *King William of Bon Ayre* 27316. Dam *Gold Dust Twin* 39785.
Born April 15, 1919. B. and O.: J. A. Rigby, Mansfield, Ohio.

56523 **Golden King of Locust Hill**
Sire *May Rose Golden King* 40735. Dam *Goldie of Locust Hill* 52399.
Born March 3, 1919. B. and O.: Frank M. Reed, Wilson, Pa.

56524 **Dimple Bloom of Forest Hill**
Sire *Dimple Bloom 20th* 39533. Dam *Maria of Forest Hill* 62463.
Born March 29, 1919. B. and O.: Morton J. Brown, Kirkwood, N. Y.

56525 **Sequel's Dairy Boy of Alfahill**
Sire *Lake Bluff's Hambro* 44200. Dam *Sequel's Dairy Maid* 42267.
Born Oct. 30, 1918. B. and O.: Est. L. B. Royce, Fort Atkinson, Wis.

56526 **Imp. King's Mills Lodge Champion**
Sire On Guernsey *Hero IV. of King's Mills Lodge* (R. G. A. S. 3608 P. S.)
Dam *Imp. Elida of Sarnia* 73724.
Born July 22, 1917. Imp. in dam. B.: J. F. Browning, Island of Guernsey. O.: C. E. Blodgett, Marshfield, Wis.

56527 **Bright Eyes Dick**
Sire *Gay Lad S.* 25871. Dam *Bright Eyes of Sunny Side* 50068.
Born Nov. 10, 1918. B. and O.: George A. Stivarius, Fennimore, Wis.

56528 **Gay Lad of Oak Lawn**
Sire *Gay Lad S.* 25871. Dam *Miss Nubia of Fennimore* 45594.
Born Nov. 12, 1918. B. and O.: George A. Stivarius, Fennimore, Wis.

56529 **Forest Noble of Jean Du Luth**
Sire *Golden Noble of Craigamoor* 29215. Dam *Imp. Fleurie of the Niaux* 44188.
Born April 5, 1917. B.: James H. Cooper, Williston, N. Dak. O.: Jean Du Luth Farm, Inc., Nickerson, Minn.

56530 **Golden Starlight of the Lakes**
Sire *Golden Noble of the Lakes* 37091. Dam *La Rue du Jean Du Luth* 42022.
Born Aug. 16, 1918. B. and O.: Jean Du Luth Farm, Inc., Nickerson, Minn.

56531 **King Pioneer of Catamount**
Sire *Golden Lad of Kaolin* 37229. Dam *Golden Beauty's Pearl* 21503.
Born Nov. 3, 1918. B.: Kaolin Farm Co., Merrimack, N. H. O.: Horace D. Griswold, Pittsfield, N. H.

56532 **Frank of Pebble Rock**
Sire *May Rose Count's Golden Secret* 43772. Dam *Franc's Babe* 68589.
Born Nov. 1, 1918. B.: F. M. Lewis, Emlenton, Pa. O.: T. F. Brown, Clymer, N. Y.

56533 **Lily Ella's Captain**
Sire *Lily Ella's Robin* 43632. Dam *Lily Ella's Robiana* 70485.
Born March 8, 1919. B.: William Siepert, Chippewa Falls, Wis. O.: W. H. Chapin, Chippewa Falls, Wis.

56534 **Marcus Glenwood's Liberty**
Sire *Marcus Glenwood* 13593. Dam *Jessica of Oaklands* 17392.
Born Feb. 25, 1919. B. and O.: Grant M. Enlow, Fairfield, Iowa.

56535 **Hope of Springside**
Sire *Hope of Green Meadow* 36061. Dam *Greylock Violet* 71985.
Born Feb. 6, 1919. B. and O.: Roland W. Stebbins, Williamstown, Mass.

56536 **Silverwood's Standard**
Sire *Brookmead's Banner* 36207. Dam *Holliston's Polly* 34410.
Born Oct. 8, 1917. B. and O.: S. H. Fessenden, Holliston, Mass.

56537 **King of Edgemoor**
Sire *Royal Rose King of Edgemoor* 34361. Dam *Imp. Bourne End Nancy of the Ponchez 3d* 59848.
Born Feb. 27, 1919. B. and O.: W. H. Dupee, Santee, Cal.

56538 **David of Pleasant Lane**
Sire *Carteret of Lone Pine* 20770. Dam *Fairy Beauty* 76642.
Born Dec. 14, 1918. B. and O.: Andrew Becker, Menomonie, Wis.

56539 **Quest of West Mountain**
Sire *Conyers Sly* 26553. Dam *Rosedale's Questa Bloom* 48277.
Born April 27, 1919. B. and O.: Myra H. Hopson, Kent, Conn.

56540 **Brookdale's Fillmore Boy**
Sire *Brookdale's Tony Fillmore* 43698. Dam *Primrose Camilla* 70247.
Born April 3, 1919. B. and O.: G. N. B. Tuttle, Sterling, Mass.

56541 **Cora's Governor Raymond of Owen**
Sire *Golden Glow of Homestead* 33174. Dam *Coventry Cora's Best* 48202.
Born Oct. 29, 1918. B. and O.: Powers Bros., Owen, Wis.

56542 **Itchen Milford King**
Sire *Milford Lad of Chilmark* 32068. Dam *Julia A.* 25976.
Born Mar. 11, 1918. B.: G. B. Helmuth, Millersburg, Ohio. O.: Cleophas Conkle, Layland, Ohio.

56543 **Force of Woodbury**
Sire *Gold Medal of Cold Spring Harbor* 31841. Dam *Flora of Woodbury* 49380.
Born July 5, 1918. B. and O.: J. Watson Webb, Syosset, N. Y.

56544 **Chicona Tacoma**
Sire *Langwater Traveler* 38325. Dam *Teresa of Chicona* 69779.
Born Dec. 7, 1918. B. and O.: Albion L. Gile, Chinook, Wash.

56545 **L. B.'s Glenwood Boy of Valley View**
Sire *Jedetta's Glenwood* 12922. Dam *Lucille Bishop* 34236.
Born Oct. 18, 1917. B. and O.: T. V. Hicks, Battle Creek, Mich.

56546 **Prince Charming of X-L-Land**
Sire *Dairymaid's Ringmaster of Iowa* 27904. Dam *Conqueror's Louise of X-L-Land* 57157.
Born Jan. 20, 1919. B. and O.: B. L. Snyder, Bloomer, Wis.

56547 **Bonny Boy of X-L-Land**
Sire *Dairymaid's Ringmaster of Iowa* 27904. Dam *Imp. Queen of La Turquie* 40389.
Born Jan. 27, 1919. B. and O.: B. L. Snyder, Bloomer, Wis.

56548 **Rose's Governor of Millbank**
Sire *Walnut Glens Teddy* 31066. Dam *Imp. Rose II. of Beauvoir* 60600.
Born Nov. 5, 1918. B. and O.: A. M. Kingsbury, Ravenna, Ohio.

56549 **Sir Bonny Boy of Rosenland**
Sire *May King Glenwood of Ingleside* 27835. Dam *Betridge* 46392.
Born Nov. 3, 1918. B.: Est. Noah Eby, Wakarusa, Ind. O.: S. Rosenberg, Sodus, Mich.

56550 **Chief of Nerstrand**
Sire *Governor Sunbeam Dawn* 39142. Dam *Violet of Nerstrand* 58405.
Born Nov. 3, 1918. B. and O.: Herman Budde, Nerstrand, Minn.

56551 **King and Duchess's Prince**
Sire *Starlight King of Bailey Falls* 38093. Dam *Pergue's Duchess* 64270.
Born Apr. 26, 1919. B. and O.: George Damken, North Manchester, Ind.

56552 **Midget's Lad of Linden Lodge**
Sire *Hugo of Homestead* 43420. Dam *Echo's Midget* 60117.
Born Aug. 27, 1918. B. and O.: John P. Scheuring, Greenwood, Wis.

56553 **Victory of Stone Hill Guernsey Farm**
Sire *Thorn of Pleasant Valley* 39006. Dam *Martha of Stone Hill Guernsey Farm* 59441.
Born Nov. 15, 1918. B. and O.: Charles McMullen, Fairview, Ill.

56554 **Hector of The Grove**
Sire *S. D. Hambro* 38858. Dam *Auwaleen* 59382.
Born Nov. 29, 1918. B.: W. A. Freehoff, Waukesha, Wis. O.: L. D. Kellogg, Deerfield, Ill.

56555 **Richard of Mill Road**
Sire *Royal Blood of Bailey Falls* 53175. Dam *Starlight of Bailey Falls* 65163.
Born Feb. 2, 1919. B.: Bailey Falls Farm, Oglesby, Ill. O.: L. D. Kellogg, Deerfield, Ill.

56556 **Bartlett's Posey**
Sire *Bartlett's Chieftain, Jr.* 37387. Dam *Posey's Career* 66689.
Born Nov. 10, 1918. B. and O.: Mark Butler, Mount Vernon, Ind.

56557 **Star of La Grand**
Sire *Hero S.* 25571. Dam *Zoe's Blossom* 49559.
Born Apr. 17, 1918. B. and O.: R. B. McFarlane, Alexandria, Minn.

56558 **Rex of Hickory Ridge**
Sire *Edgemont Demonstrator* 32995. Dam *Ruby of Cornwell* 47663.
Born Dec. 23, 1918. B. and O.: J. Watt Weir, Cornwell, S. C.

56559 **Liberty Laurel**
Sire *Squaw's Rilma of Sugar River* 38501. Dam *Laura of Fair Wold* 57531.
Born Jan. 18, 1919. B.: F. O. Uehling, Janesville, Wis. O.: Wayne A. Munn, Janesville, Wis.

56560 **King of Maple Lawn**
Sire *Imp. Governor's Favorite of Mara Alva* 40563. Dam *Uneeda Girl's Maid* 62914.
Born Nov. 8, 1918. B.: F. L. Wilbur, Medina, Ohio. O.: Est. F. L. Wilbur, Medina, Ohio.

56561 **June's Governor**
Sire *Imp. Governor's Favorite of Mara Alva* 40563. Dam *June Janette* 67129.
Born Nov. 9, 1918. B. and O.: C. E. Stauffer, Medina, Ohio.

56562 **Billy of Shadyside**
Sire *Fernwood May Duke* 35266. Dam *Sun May Anchorage of Sholan Farms* 58343.
Born Mar. 18, 1919. B. and O.: J. W. Rice, Harmonsburg, Pa.

56563 **Glenwood of Elcho**
Sire *Glenwood of Sugar River* 41502. Dam *King's Jeweline of Lakeside* 54438.
Born Nov. 2, 1918. B. and O.: Anton Follstad, Elcho, Wis.

56564 **Brooklyn's Golden Eagle**
Sire *Pencoyd's May Rose Count* 34171. Dam *Brooklyn's Best Girl* 54748.
Born Jan. 8, 1918. B.: J. M. Fox, Foxburg, Pa. O.: J. A. Dreibelbis, Emlenton, Pa.

56565 **Supervisor of Matinecock**
Sire *Nathan of Matinecock* 36872. Dam *Imp. Ecstasy of Matinecock* 69606.
Born Nov. 6, 1918. B. and O.: Harvey C. Craft, Glen Cove, N. Y.

56566 **Quinten of Birchwood**
Sire *May King's Vrangue of Ingleside* 15430. Dam *Gloria of Birchwood* 32251.
Born Feb. 16, 1919. B. and O.: M. L. Welles, Rosendale, Wis.

56567 **Invader of Longview**
Sire *Chief of Indian Bridge* 28116. Dam *Flavia of Longview* 64626.
Born Nov. 9, 1918. B. and O.: C. H. Stevens, Saint Johnsbury, Vt.

56568 **Majesty of Knollcrest Farm**
Sire *Imp. Roehampton Comte de Paris 4th* 29896. Dam *Emma of Locust Hill* 21959.
Born Nov. 5, 1918. B. and O.: R. H. & J. Sanders, Elkhorn, Wis.

56569 **Melvin of Horse-shoe Farm**
Sire *Darling of Melrose's Hambro* 41672. Dam *Eleanor of Hickory Grove* 70916.
Born Apr. 10, 1919. B. and O.: A. R. Attridge, Baraboo, Wis.

56570 **Lady's Sprightly Lad**
Sire *France's King of Lombardy* 44649. Dam *Lady Nona of Meadow Brook* 66639.
Born April 10, 1918. B. and O.: Saunders & Myers, Leesburg, Va.

56571 **Pride of Baraboo Valley**
Sire *Alvin of Hickory Grove* 43568. Dam *May Rose of Breezy Hill* 78676.
Born Feb. 11, 1919. B. and O.: A. R. Attridge, Baraboo, Wis.

56572 **Rounder of Twa Brigs**
Sire *Glenwood's Sir Jeweller* 32392. Dam *Imp. Augusta of Linwood* 51579.
Born Oct. 3, 1918. B. and O.: C. H. Slayton, Oskhosh, Wis.

56573 **Prince of Lynden**
Sire *Sumner's Sequel King* 43376. Dam *Holden's La Grande* 52820.
Born Feb. 12, 1918. B.: Est. B. S. Fryar, Sumner, Wash. O.: J. O. Andersen, Sumas, Wash.

56574 **Jerry of Oakhurst**
Sire *Mister of Birchwood* 34691. Dam *Imp. Contrast of Sarnia* 52776.
Born Oct. 30, 1918. B. and O.: H. J. Wilson, Rush Lake, Wis.

56575 **Bloom of Rose Hill**
Sire *Dimple Bloom 10th* 27334. Dam *Miss Ray of Hazel Hill* 64776.
Born Nov. 29, 1918. B. and O.: G. W. Wheaton, Danville, Ohio.

56576 **Jacqueminot's King of Sweet Springs**
Sire *Jacqueminot of Linda Vista* 23564. Dam *Lady All Mar* 64160.
Born Aug. 27, 1918. B. and O.: H. M. Allen, Troy, Ohio.

56577 **Long Raider of Myrna Maree Farm**
Sire *Lohier's Beta Raider of Waddington* 35442. Dam *Imp. Minette XXI.* 36460.
Born Nov. 11, 1918. B. and O.: C. G. Wilderson, Leetonia, Ohio.

56578 **Raider's King of Myrna Maree Farm**
Sire *Lohier's Beta Raider of Waddington* 35442. Dam *King's Pauline of Myrna Maree Farm* 74642.
Born Jan. 26, 1919. B. and O.: C. G. Wilderson, Leetonia, Ohio.

56579 **Abraham's Herald**
Sire *Abraham Weshpi* 35661. Dam *Elkton's Rosewood* 59946.
Born Aug. 15, 1918. B. and O.: Clarence E. Gilchrist, Lake Crystal, Minn.

56580 **Abraham's Victory**
Sire *Abraham Weshpi* 35661. Dam *Edemede's Fanny* 62204.
Born Oct. 21, 1918. B. and O.: Clarence E. Gilchrist, Lake Crystal, Minn.

56581 **Brutus of Egle-Hart Farm**
Sire *Dale Rose King of Jean Du Luth* 41414. Dam *Vern's Genevieve* 54812.
Born Nov. 10, 1918. B. and O.: W. A. & D. M. Benzie, Elk River, Minn.

56582 **Teddy of Mill Run**
Sire *Maple Boy of Mill Run* 34625. Dam *Flora of Mill Run* 73004.
Born Sept. 1, 1918. B. and O.: T. E. Brinker, Lisbon, Ohio.

56583 **Master Taylor**
Sire *King of the Roses* 26842. Dam *Imp. Taylor's Flora* 50296.
Born Dec. 16, 1918. B. and O.: Adolph Nuttleman, West Salem, Wis.

56584 **Harold of Old Homestead Farm**
Sire *King Rhea of Sitka* 34939. Dam *Geraldine of Old Homestead Farm* 54216.
Born Sept. 18, 1918. B. and O.: J. E. Skidmore, Vestaburg, Mich.

56585 **Shining Star of Riverdale**
Sire *Perkins of Pleasant View Farms* 42301. Dam *Zady of Nutting Farm* 47387.
Born Oct. 24, 1918. B. and O.: Chris Miller, Cohocton, N. Y.

56586 **Rilma's Impresario**
Sire *Caruso's Birthright* 28392. Dam *Richesse's Rilma* 48493.
Born March 8, 1919. B. and O.: J. W. Taylor, Las Cruces, N. Mex.

56587 **Bell Boy's Marshall**
Sire *Holden IV.'s Bell Boy* 40808. Dam *Princess Welcome* 49404.
Born Oct. 25, 1918. B. and O.: Gebhardt Bros., Palmyra, Mo.

56588 **Winfred of Morning Side Farm**
Sire *Winfred of Mohawk Valley Farm* 51597. Dam *Maud of Pine Hill Farm* 39033.
Born Feb. 15, 1919. B. and O.: Schmitt Bros., Mansfield, Ohio.

56589 **Bonny Boy of Crystal Springs**
Sire *Wonder of Maple Hill Farm* 31872. Dam *Iona's Glenwood Girl* 55627.
Born Nov. 24, 1918. B. and O.: George W. Kiel, Manitowoc, Wis.

56590 **Gradin of Crystal Springs**
Sire *Wonder of Maple Hill Farm* 31872. Dam *Gretchen of Crystal Springs* 65495.
Born Jan. 18, 1919. B. and O.: George W. Kiel, Manitowoc, Wis.

56591 **Alex of Crystal Springs**
Sire *Wonder of Maple Hill Farm* 31872. Dam *Tricksey's Girl of Crystal Springs* 55628.
Born Feb. 1, 1919. B. and O.: George W. Kiel, Manitowoc, Wis.

56592 **Foremost's Golden Lad**
Sire *Favorite's Foremost* 44165. Dam *Alice of Topinabee* 69873.
Born Apr. 15, 1919. B. and O.: George T. Greenhalgh, Pawtucket, R. I.

56593 **Nichols Prince**
Sire *Prince Ellis of Lakeview* 19266. Dam *Miss Nichols of Cuyuna* 39982.
Born Nov. 8, 1918. B. and O.: Leo E. Wright, Aitkin, Minn.

56594 **Ringard of Maplelawn Farm**
Sire *Duke of Maplelawn Farm* 41038. Dam *May of Maplelawn Farm* 68787.
Born Dec. 30, 1918. B. and O.: Frank H. Hobbs, Disco, Wis.

56595 **Grape Lawn Duke**
Sire *P. F. Murphy of Eastover* 35605. Dam *Elaine of Curles Neck* 62816.
Born Feb. 12, 1918. B.: C. K. G. Billings, Richmond, Va. O.: William H. Gould, Burkeville, Va.

56596 **Titan of Longwood**
Sire *Double N.* 42408. Dam *Florette of Roughwood* 63237.
Born Sept. 19, 1918. B. and O.: Ernest B. Dane, Chestnut Hill, Mass.

56597 **Kenwood's Elberon's Express Cherub**
Sire *Cherub's Prince* 41543. Dam *Elberon's Express of the Prairie* 72744.
Born Feb. 11, 1919. B.: W. W. Marsh, Waterloo, Iowa. O.: C. D. Ordway, Burlington, Vt.

56598 **Beauty's Gay Boy of Lindsay**
Sire *Jimmy Dale* 39525. Dam *Mota's Beauty* 56233.
Born Sept. 20, 1918. B. and O.: E. S. Sattison, Strathmore, Cal.

56599 **Royal Prince Victor**
Sire *Bond of Maude Iris* 21121. Dam *Model Glenn Ellen* 63923.
Born Nov. 10, 1918. B. and O.: Otis A. Marken, Valders, Wis.

56600 **Roosevelt of Camp Run Guernsey Farm**
Sire *Rosewood Lad of Rose Point* 35997. Dam *Fussy's Golden Rose of Avonlea* 43431.
Born Oct. 7, 1918. B. and O.: C. C. Wilson, Fombell, Pa.

56601 **Eddie's Prince Rupert**
Sire *Eddie Stranford* 26036. Dam *Miss Elmwood* 75921.
Born Nov. 20, 1918. B.: Ole Peterson, Elmwood, Wis. O.: H. A. Peterson, Spring Valley, Wis.

56602 **Luxury of Cleveland**
Sire *Chester of Prospect* 31955. Dam *Liberty Beauty's Lillian* 54945.
Born Oct. 4, 1918. B. and O.: Anton O. Berge, Valders, Wis.

56603 **Tiger of Echo Dale**
Sire *Tiger Boy* 38617. Dam *Achsah's Pride* 37143.
Born Dec. 15, 1918. B. and O.: C. H. Collins, Plainfield, Vt.

56604 **Achsah's Tiger of Echo Dale**
Sire *Tiger Boy* 38617. Dam *Achsah Lyons* 20413.
Born Jan. 5, 1919. B. and O.: C. H. Collins, Plainfield, Vt.

56605 **Westbrook Ultra Francis**
Sire *Royal Sovereign of Onunda* 34504. Dam *King of the May's Irene* 56938.
Born Sept. 24, 1918. B. and O.: G. W. Koser, Biglerville, Pa.

56606 **Westbrook Cyclop**
Sire *Langwater Cyclop* 38326. Dam *Hazel May of Sunnyside* 53293.
Born Nov. 15, 1918. B.: Lowell Gable, Wyebrooke, Pa. O.: G. W. Koser, Biglerville, Pa.

56607 **Westbrook Napoleon**
Sire *Westbrook Itchen May King* 48056. Dam *Myra of Westbrook* 67330.
Born Mar. 14, 1919. B. and O.: G. W. Koser, Biglerville, Pa.

56608 **American's Rose Governor**
Sire *Imp. Governor of Myrtle Place II.* 40985. Dam *American's Yeksa Rose* 60247.
Born Nov. 22, 1918. B. and O.: R. L. Pope, Waupaca, Wis.

56609 **Roseseeker of Bonny Lea Farm**
Sire *Daisy Belle's Goldseeker of A. D. F.* 36625. Dam *Rose of Bonny Lea Farm* 68365.
Born Sept. 19, 1918. B. and O.: Alfred Anderson, Holton, Mich.

56610 **Bell Buoy's Gold Basis of City View**
Sire *Bell Buoy of Linda Vista* 19430. Dam *Lassie of City View* 60269.
Born June 1, 1918. B. and O.: O. R. Schwalen, Roberts, Wis.

56611 **University Carnation Boy**
Sire *Dora's Boy of Sunny Valley* 24470. Dam *Bob's Carnation* 69860.
Born Dec. 25, 1918. B.: Ralph Tratt, Whitewater, Wis. O.: University of Wisconsin, Madison, Wis.

56612 **Masher's Butter King of Dellwood**
Sire *Masher's Elsie's May King* 30630. Dam *Rival's Buttercup of Dellwood* 46825.
Born Mar. 13, 1919. B. and O.: John Henry Hammond, Mount Kisco, N. Y.

56613 **Prince Jewel of Audubon**
Sire *Imp. Nellie's Prince Jewel* 17686. Dam *Erma M.* 48552.
Born Feb. 4, 1919. B.: C. D. Schlabach, Lake, Ohio. O.: J. D. F. Kunz, Titusville, Pa.

56614 **Doughboy of Sunny Shore**
Sire *Kathleen's Raider of Waddington* 38909. Dam *Imp. Nelita of City View* 59644.
Born Dec. 8, 1918. B. and O.: A. E. Westby, Glenwood, Minn.

56615 **Victor of Pleasant View**
Sire *Duke's Lad* 28674. Dam *Carrie Red* 24353.
Born Oct. 9, 1918. B. and O.: Harry S. Coulter, Randolph, Wis.

56616 **Jerry Boy of Pleasant View**
Sire *Duke's Lad* 28674. Dam *Glenwood's Bo Peep* 49679.
Born Oct. 17, 1918. B. and O.: Harry S. Coulter, Randolph, Wis.

56617 **Mildred's Topsy Boy**
Sire *Yeksa's Tops of Gold's Boy* 35280. Dam *Lady Mildred* 27050.
Born Oct. 14, 1918. B. and O.: George McKerrow & Sons Co., Pewaukee, Wis.

56618 **McKerrow's Bijou Governor 2d**
Sire *McKerrow's Bijou Governor* 40586. Dam *Imp. Governor's Ella of McKerrow Farms* 53186.
Born Oct. 19, 1918. B. and O.: George McKerrow & Sons Co., Pewaukee, Wis.

56619 **Olinda's Topsy Boy**
Sire *Yeksa's Tops of Gold's Boy* 35280. Dam *McKerrow's Olinda 2d* 69626.
Born Oct. 20, 1918. B. and O.: George McKerrow & Sons Co., Pewaukee, Wis.

56620 **Dorothy's Anchor Boy**
Sire *Twinkle's Anchor* 34660. Dam *May's Dorothy* 31181.
Born May 1, 1918. B. and O.: Irving W. Bates, East Barre, Vt.

56621 **Branford Raymond May King**
Sire *Florham May King* 30935. Dam *Rockingham's Strawberry* 46511.
Born May 10, 1918. B. and O.: Morton F. Plant, Groton, Conn.

56622 **Jewel's Branford Prince**
Sire *Langwater Foremost* 39191. Dam *Never Never Land's Jewel's Hilo* 39992.
Born Feb. 18, 1919. B.: Morton F. Plant, Groton, Conn. O.: Est. Morton F. Plant, Groton, Conn.

56623 **Missy May's Profiteer**
Sire *Chesterbrook's May King of Bayside* 44025. Dam *Missy May* 41414.
Born Jan. 30, 1919. B. and O.: H. P. Deming, Winsted, Conn.

56624 **Kitchener's Combination**
Sire *Marguerite's Kitchener of Palmhurst* 42056. Dam *Kitchener Girl of Palmhurst* 51859.
Born Nov. 6, 1918. B. and O.: E. R. Frey, Byron, Cal.

56625 **Fairy's Big Boy**
Sire *Fairy's Sequel of Oak Ridge* 29031. Dam *Lady Audrey of Willowmere* 63227.
Born Dec. 10, 1918. B. and O.: B. F. Salsbury, Fairfax, Va.

56626 **Very Best**
Sire *Nantaska's Lad* 37508. Dam *Gertie M.* 23044.
Born Sept. 3, 1917. B. and O.: F. O. Melvin, Bradford, N. H.

56627 **Tillamook Glen**
Sire *Alma's Glen of Mound City* 25018. Dam *Auricula's Daisy* 41539.
Born Nov. 15, 1918. B.: Chase Bros., Independence, Oregon. O.: Peter Haisel, Tillamook, Oregon.

56628 **Earnest of La Plaisance**
Sire *Governor of La Plaisance* 38502. Dam *Margaret of La Plaisance* 58490.
Born Dec. 2, 1918. B. and O.: B. S. Knapp, Monroe, Mich.

56629 **John of La Plaisance**
Sire *Governor of La Plaisance* 38502. Dam *Lady of La Plaisance* 57869.
Born Dec. 26, 1918. B. and O.: B. S. Knapp, Monroe, Mich.

56630 **Russell of La Plaisance**
Sire *Governor of La Plaisance* 38502. Dam *Jane of La Plaisance* 70673.
Born Apr. 16, 1919. B. and O.: B. S. Knapp, Monroe, Mich.

56631 **Moose Valley Goldmaker**
Sire *Golden Secret of Wyndham* 24846. Dam *Prospect's Trustful* 62446.
Born Apr. 26, 1919. B. and O.: Theo. Hollister, Duluth, Minn.

56632 **Chieftain of Keewaydin**
Sire *Imp. Bickleigh Chieftain* 41159. Dam *Imp. Beatrice des Belles* 28260.
Born Nov. 30, 1918. B. and O.: E. H. Baker, Gates Mills, Ohio.

56633 **Jimmie Boy**
Sire *Lily Maid's Gay Boy of Ingalwood* 41494. Dam *Margarette's Star of Pleasant View* 44520.
Born Jan. 17, 1919. B.: Carl G. Elbert, Augusta, Wis. O.: Henry G. Bloch, Augusta, Wis.

56634 **Hazard of Hill Girt**
Sire *Jesse of Oak Hill* 30519. Dam *Thirty Thousand Eight Hundred Twenty Six* 30826.
Born March 29, 1919. B. and O.: H. G. Haskell, Wilmington, Del.

56635 **Guernsey Agitate, Junior**
Sire *Guernsey Agitate* 40044. Dam *Valeria of Sunnyside* 23840.
Born Dec. 3, 1918. B. and O.: Alfred Calame, Orrville, Ohio.

56636 **Wicomico Triple Rose Lad**
Sire *Triple Rose* 19732. Dam *Imp. Raymond's Lily of Mara Alva* 77213.
Born Dec. 4, 1918. B. and O.: W. P. Jackson, Salisbury, Md.

56637 **Golden King of Briarbank 2d**
Sire *Golden King of Briarbank* 34979. Dam *Janoca of Briarbank 2d* 55275.
Born Feb. 20, 1919. B. and O.: W. T. Barbour, Birmingham, Mich.

56638 **Golden Boy of Briarbank**
Sire *Golden King of Briarbank* 34979. Bam *Bess of Briarbank 2d* 55274.
Born March 29, 1919. B. and O.: W. T. Barbour, Birmingham, Mich.

56639 **May King's Farm Life Boy**
Sire *Lady Dorothy's May King* 27111. Dam *Roumaine of Waddington* 38253.
Born April 28, 1919. B. and O.: Sandhill Farm Life School, Vass, N. C.

56640 **Southslope Barney**
Sire *Omega's May King of Lilydale Farm* 42361. Dam *Southslope Beauty* 68909.
Born Feb. 11, 1919. B. and O.: H. L. Hubbard, Ringle, Wis.

56641 **Inventor of Longview**
Sire *Chief of Indian Bridge* 28116. Dam *Fidora of Longview* 60958.
Born Oct. 24, 1918. B. and O.: C. H. Stevens, Saint Johnsbury, Vt.

56642 **King of Van Eman Farm**
Sire *King of Little Rock Farm* 46838. Dam *Arler* 67380.
Born March 4, 1919. B. and O.: P. N. Van Eman, Elgin, Ohio.

56643 **Sunny Hill Augustus**
Sire *Ben Hur of Maple Glen* 35328. Dam *August Flower of Clover Hill* 70772.
Born Nov. 7, 1918. B. and O.: H. W. Duguid, Syracuse, N. Y.

56644 **Sunny Hill Laddie**
Sire *Florham Laddie* 20431. Dam *Rose of the Otselic* 73500.
Born Dec. 10, 1918. B. and O.: H. W. Duguid, Syracuse, N. Y.

56645 **Sunny Hill Isadore**
Sire *Ben Hur of Maple Glen* 35328. Dam *Isabel of Clover Hill* 70773.
Born Dec. 13, 1918. B. and O.: H. W. Duguid, Syracuse, N. Y.

56646 **Sunny Hill Dandy**
Sire *Ben Hur of Maple Glen* 35328. Dam *Lady Maid of Springbrook* 58446.
Born March 23, 1919. B. and O.: H. W. Duguid, Syracuse, N. Y.

56647 **Grant of Donnybrook**
Sire *Soapstone Boy* 12988. Dam *Jenny of Donnybrook* 54810.
Born March 13, 1918. B. and O.: Joseph H. Johnson, Donnybrook, N. Dak.

56648 **Alexander of Donnybrook**
Sire *Alec of Sarnia* 19716. Dam *Imp. Jenny of Sarnia* 35660.
Born Sept. 8, 1918. B.: Joseph H. Johnson, Donnybrook, N. Dak. O.: Est. Joseph H. Johnson, Donnybrook, N. Dak.

56649 **Rondy of B. & G. Farm**
Sire *Rondy B. of Edgewater* 31178. Dam *Triple Bay* 50624.
Born Nov. 8, 1918. B. and O.: Cornell University, Ithaca, N. Y.

56650 **Choat W. of Wildwood**
Sire *Jethro Masher of Wildwood* 21669. Dam *Clover Blossom of Wildwood* 61209.
Born Aug. 20, 1918. B. and O.: M. G. Eberlein, Shawano, Wis.

56651 **Wildwood Bob White**
Sire *King France of Wildwood* 40850. Dam *Wildwood Bess* 61635.
Born Oct. 1, 1918. B. and O.: F. A. & M. G. Eberlein, Shawano, Wis.

56652 **Daisy Lad of Wildwood**
Sire *King France of Wildwood* 40850. Dam *Genevieve's Wildwood Daisy* 57282.
Born Oct. 8, 1918. B. and O.: F. A. & M. G. Eberlein, Shawano, Wis.

56653 **Hope's Masher Boy**
Sire *Jethro Masher of Wildwood* 21669. Dam *Glen's Hope of Wildwood* 49533.
Born Nov. 12, 1918. B. and O.: F. A. & M. G. Eberlein, Shawano, Wis.

56654 **Rosina's Rex of Wildwood**
Sire *Jethro Masher of Wildwood* 21669. Dam *Rosina of Sunset Lodge* 39766.
Born Nov. 16, 1918. B. and O.: M. G. Eberlein, Shawano, Wis.

56655 **Francis Glenrose**
Sire *Jethro Masher of Wildwood* 21669. Dam *Glen Rose's Sunset* 54480.
Born Dec. 15, 1918. B. and O.: M. G. Eberlein, Shawano, Wis.

56656 **Nell's Governor of Wildwood**
Sire *King France of Wildwood* 40850. Dam *Nell of Wildwood* 61208.
Born Jan. 5, 1919. B. and O.: M. G. Eberlein, Shawano, Wis.

56657 **Pergue's King Outlaw**
Sire *Helvetia's King* 42393. Dam *Pergue's May Girl* 78271.
Born Nov. 5, 1917. B. and O.: Sass Bros., Streator, Illinois.

56658 **Pergue's George Dean**
Sire *Manuel of Mapledale* 44556. Dam *Pergue's Edna Dean* 87760.
Born Jan. 2, 1918. B. and O.: Sass Bros., Streator, Illinois.

56659 **Pergue's Dean Laddie**
Sire *Anna Dean Prince* 25752. Dam *Pergue's Lady May* 61716.
Born June 13, 1918. B. and O.: Sass Bros., Streator, Illinois.

56660 **Pergue's King Olie**
Sire *Pergue's May King* 28809. Dam *Pergue's Easter Lass* 73626.
Born June 15, 1918. B. and O.: Sass Bros., Streator, Illinois.

56661 **Pergue's Golden Masher**
Sire *Anna Dean Prince* 25752. Dam *Masher's Easter of Pergue* 44836.
Born Aug. 2, 1918. B. and O.: Sass Bros., Streator, Illinois.

56662 **Pergue's Glenwood King Dean**
Sire *Pergue's May King* 28809. Dam *Pergue's Anna Glenwood* 87763.
Born Oct. 11, 1918. B. and O.: Sass Bros., Streator, Illinois.

56663 **Pergue's King Vernon**
Sire *Pergue's May King* 28809. Dam *Pergue's Crescent* 61717.
Born Nov. 24, 1918. B and O.: Sass Bros., Streator, Illinois.

56664 **Pergue's Major**
Sire *Pergue's May King* 28809. Dam *Pergue's Amarilla Ann* 74619.
Born Nov. 24, 1918. B. and O.: Sass Bros., Streator, Illinois.

56665 **Pergue's Glenn Masher**
Sire *Anna Dean Prince* 25752. Dam *Masher's Libby of Maple Glen* 43749.
Born Jan. 3, 1919. B. and O.: Sass Bros., Streator, Illinois.

56666 **Pergue's Victor**
Sire *Anna Dean Prince* 25752. Dam *Faithful Dorothy* 41191.
Born Jan. 9, 1919. B. and O.: Sass Bros., Streator, Illinois.

56667 **Pergue's Pilot**
Sire *Anna Dean Prince* 25752. Dam *Amarilla of Pergue* 44835.
Born Jan. 11, 1919. B. and O.: Sass Bros., Streator, Illinois.

56668 **Pergue's Glorious Boy**
Sire *Anna Dean Prince* 25752. Dam *Gloria of Maple Glen* 40333.
Born Jan. 14, 1919. B. and O.: Sass Bros., Streator, Ill.

56669 **Pergue's Laddie Boy**
Sire *Pergue's May King* 28809. Dam *Masher's Agnes of Pergue* 44361.
Born Jan. 26, 1919. B. and O.: Sass Bros., Streator, Ill.

56670 **Karenina's Sequel**
Sire *Victoria's Sequel of Highway* 28649. Dam *Karenina of Farview* 72661.
Born Aug. 16, 1918. B. and O.: R. C. Elliott, Chula, Va.

56671 **Nobleman's Champion**
Sire *Nobleman of Elm-Leigh* 35711. Dam *Twinkle's Gem* 53351.
Born June 13, 1918. B.: Henry S. Hale, Dixville Notch, N. H. O.: B. E. Curry, Durham, N. H.

56672 **Duke of Mildred**
Sire *Yeoman of Ostrich Farm* 25177. Dam *Helen of Brookside* 92415.
Born July 15, 1918. B.: J. E. Bird, Dushore, Pa. O.: H. J. Schaad, Mildred, Pa.

56673 **Chad of Perrydale**
Sire *Prince Glenwood of Scan* 31002. Dam *Marie of Perrydale* 61869.
Born May 25, 1918. B. and O.: Enoch Perry, Milwaukee, Wis.

56674 **Northern Star**
Sire *Ethel's Frenchman of Mound City* 40572. Dam *Imp. Susie of Mound City* 52701.
Born June 14, 1918. B. and O.: Emil Walther, Medford, Wis.

56675 **Pearline's Lad of Lakeview**
Sire *Boy of Lakeview* 36214. Dam *Pearline of Lakeview* 54429.
Born Oct. 15, 1918. B. and O.: Henry Rozema, Fremont, Mich.

56676 **Yeoman's Prince**
Sire *Yeoman's Hardwick of Hazel Hill* 32573. Dam *Princess Fannie* 34550.
Born March 22, 1919. B.: Park Brothers, Westerville, Ohio. O.: Frank W. Doran, Blacklick, Ohio.

56677 **Lucy II.'s Benefactor**
Sire *Langwater Benefactor* 41975. Dam *Imp. Lucy II. of Corbinez* 67016.
Born Jan. 26, 1919. B. and O.: Kansas State Agricultural College, Manhattan, Kansas.

56678 **Ottawa's Sir Wilson**
Sire *Ottawa Star Bright* 32915. Dam *Ottawa's Butterfly* 70417.
Born April 13, 1919. B. and O.: George W. Reeves, Grand Rapids, Mich.

56679 **Elnora's Autocrat**
Sire *Pencoyd Autocrat* 39628. Dam *Beauty's Elnora* 73441.
Born Nov. 17, 1918. B. and O.: L. S. Murat, Scandinavia, Wis.

56680 **King Autocrat**
Sire *Pencoyd Autocrat* 39628. Dam *Ravinia's Rosie* 66471.
Born Nov. 18, 1918. B. and O.: L. S. Murat, Scandinavia, Wis.

56681 **Ravinia's Autocrat**
Sire *Pencoyd Autocrat* 39628. Dam *Lady Ravinia* 45403.
Born Dec. 1, 1918. B. and O.: L. S. Murat, Scandinavia, Wis.

56682 **Pencoyd Autocrat's Golden Noble**
Sire *Pencoyd Autocrat* 39628. Dam *Juanita's Sunny Sonia* 57863.
Born Dec. 3, 1918. B. and O.: L. S. Murat, Scandinavia, Wis.

56683 **Don of Indian Brook**
Sire *Lucius of Frankland* 44744. Dam *St. Bridget of Trout Brook* 63483.
Born April 8, 1919. B. and O.: J. Lee Claflin, Hopkinton, Mass.

56684 **Viola's Belsire Boy**
Sire *Belsire* 18645. Dam *Imp. Billy's France's Queen Viola* 27565.
Born Dec. 22, 1918. B. and O.: D. H. McAlpin, Morris Plains, N. J.

56685 **Pretor's Daisy's Butter Boy**
Sire *Dairymaid's Ledyard Bay* 26931. Dam *Pretor's Daisy of Bluff View* 40833.
Born May 10, 1918. B. and O.: James D. Gibson, Whitney Crossings, N. Y.

56686 **Bravo of Rich Neck 10th**
Sire *Bravo of Rich Neck* 35937. Dam *Patience of Sylvanite* 65167.
Born March 29, 1919. B. and O.: Richard F. Klemm, Baraboo, Wis.

56687 **Bravo of Rich Neck 11th**
Sire *Bravo of Rich Neck* 35937. Dam *Mary of Windermere* 47542.
Born April 19, 1919. B. and O.: Richard F. Klemm, Baraboo, Wis.

56688 **Bravo of Rich Neck 12th**
Sire *Bravo of Rich Neck* 35937. Dam *Pansy of Sylvanite* 61146.
Born May 1, 1919. B. and O.: Richard F. Klemm, Baraboo, Wis.

56689 **Bravo of Rich Neck 13th**
Sire *Bravo of Rich Neck* 35937. Dam *Imp. Beauty de la Tablette* 54468.
Born May 2, 1919. B. and O.: Richard F. Klemm, Baraboo, Wis.

56690 **Masher's Hiram of River Farm**
Sire *Prince Masher of Elmlawn* 36838. Dam *Cream of Willow Brook* 39351.
Born Nov. 8, 1918. B. and O.: H. J. Hilton, Saint Albans, Maine.

56691 **Lone Pine Agitator**
Sire *Langwater Hayes Rosie's King of the May* 16723. Dam *Lady's Hope of Maple Hill* 44843.
Born April 1, 1919. B. and O.: F. D. Stout, Angus, Wis.

56692 **Laura's Producer of Pleasant Point**
Sire *Producer of Pleasant Point* 38534. Dam *Laura Ann M.* 20473.
Born Nov. 24, 1918. B. and O.: M. B. Magoon, Whitewater, Wis.

56693 **Mary's Producer of Pleasant Point**
Sire *Producer of Pleasant Point* 38534. Dam *Stranford's Mary* 37295.
Born Jan. 8, 1919. B. and O.: M. B. Magoon, Whitewater, Wis.

56694 **Raider's Major of Muskego**
Sire *Moss Raider of Muskego* 28482. Dam *Chywoone Lassie of Muskego Lake* 55931.
Born Feb. 2, 1919. B. and O.: Goodhand Kingston, Waukesha, Wis.

56695 **Susie Cole's Gold Dollar**
Sire *Libby's Squire of Oaks Farm* 39974. Dam *Susie Cole of Westwood* 25149.
Born Nov. 7, 1918. B.: W. J. & C. G. Morton, Springville, N. Y. O.: W. J. Morton, Springville, N. Y.

56696 **Dolly's Duke of Westwood**
Sire *Maria's King of A. D. F.* 38275. Dam *Dolly of Valley View* 73342.
Born Dec. 15, 1918. B.: Frank Mensch, Bloomsburg, Pa. O.: W. J. Morton, Springville, N. Y.

56697 **Atlas of Ballard Farm**
Sire *St. Austell Dreadnought* 34671. Dam *Miss Bess of Yellowdale* 42643.
Born April 6, 1919. B. and O.: Ballard Bros., Niles, Michigan.

56698 **Victor Boy of The Hill Top**
Sire *Raymond of Wallum Farm* 31511. Dam *Flora of The Hill Top* 67769.
Born June 30, 1918. B. and O.: Walter B. Allen, North Springfield, Vt.

56699 **Noble's King of Grass Mere Guernsey Farm**
Sire *Golden Noble's Raymond of Waddington* 38495. Dam *Butter Queen of Lakeland* 42525.
Born Feb. 16, 1919. B. and O.: C. A. Sherwood, Hilliards, Ohio.

56700 **Mike of Fruit Farm**
Sire *Miss Luetta's Hambro* 35349. Dam *Fruit Farm Coral* 54893.
Born Nov. 10, 1918. B. and O.: W. H. & B. L. Hanchett, Sparta, Wis.

56701 **Hambro of Salem**
Sire *Miss Luetta's Hambro* 35349. Dam *Rose of Fruit Farm* 63522.
Born March 26, 1919. B. and O.: W. H. Hanchett, Sparta, Wis.

56702 **Bobby Boy of Applecot**
Sire *Lady Kelso's Roberts' Boy* 27423. Dam *Marian Phoenix of Applecot* 67712.
Born Dec. 1, 1918. B. and O.: Est. R. A. Borden, Schaghticoke, N. Y.

56703 **Violet's Governor of Princeton**
Sire *Sylvan of Rich Neck* 33810. Dam *Imp. Violet II. des Videclins* 39452.
Born Dec. 23, 1918. B. and O.: Oaklands Farm Co., Trenton Junction, N. J.

56704 **Ulrica's Alder**
Sire *Billy of the Pines* 18672. Dam *Ulrica of Meadowview* 37441.
Born Nov. 7, 1918. B. and O.: A. R. Longfellow, Fort Ripley, Minn.

56705 **Miriam's Lester**
Sire *Ulrica's Lester Square* 45382. Dam *Miriam's Lady Raymond of Meadowview* 56953.
Born Nov. 12, 1918. B. and O.: A. R. Longfellow, Fort Ripley, Minn.

56706 **Noble Fair King**
Sire *Noble King of Maplehurst* 33654. Dam *Fair Lady El Moore* 71830.
Born Nov. 3, 1918. B. and O.: George A. Bridge, Batavia, N. Y.

56707 **Pretoria's Noble Count**
Sire *Noble King of Maplehurst* 33654. Dam *Pretoria El Moore* 46300.
Born Jan. 18, 1919. B. and O.: George A. Bridge, Batavia, N. Y.

56708 **Noble Newman El Moore**
Sire *Noble King of Maplehurst* 33654. Dam *Glenwood's Violet Girl* 66820.
Born Jan. 27, 1919. B. and O.: George A. Bridge, Batavia, N. Y.

56709 **Noble Marshal El Moore**
Sire *Noble King of Maplehurst* 33654. Dam *Rose El Moore* 52195.
Born Feb. 21, 1919. B. and O.: George A. Bridge, Batavia, N. Y.

56710 **Obed of Spring Brook**
Sire *Milton of Birchwood* 35248. Dam *Sukie of Spring Brook* 70722.
Born Mar. 18, 1919. B. and O.: W. D. Pattee, Waupun, Wis.

56711 **Oscar of Spring Brook**
Sire *Milton of Birchwood* 35248. Dam *Jessie's Rose of Idyllwild* 67136.
Born Apr. 1, 1919. B. and O.: W. D. Pattee, Waupun, Wis.

56712 **Belle's Missaukee Bob**
Sire *Norman of Chesney Farms* 39657. Dam *Belle of Richland* 29696.
Born Nov. 10, 1918. B. and O.: Arthur M. Smith, Lake City, Mich.

56713 **Beauty of Wildwood**
Sire *Dimple Bloom of Fletcher* 24957. Dam *Galaxy of Edgewood* 39799.
Born Dec. 28, 1918. B. and O.: Spencer B. Adams, Greensboro, N. C.

56714 **Lessing's Sequel of Pine Ridge**
Sire *Glenwood Sequel* 15807. Dam *Lessing of Pine Ridge* 63073.
Born Nov. 12, 1918. B. and O.: Chris Skaar, Hayward, Minn.

56715 **Grace's Sequel of Pine Ridge**
Sire *Glenwood Sequel* 15807. Dam *Grace of Pine Ridge* 63072.
Born Feb. 1, 1919. B. and O.: Chris Skaar, Hayward, Minn.

56716 **William E.**
Sire *Daisy Belle's Goldseeker of A. D. F.* 36625. Dam *Edith of Sitka* 69909.
Born Nov. 6, 1918. B. and O.: William E. Phillips, Holton, Mich.

56717 **Pride of the Badger State**
Sire *Chief of the West* 41992. Dam *Katy of Shady Nook* 77740.
Born Apr. 27, 1919. B.: Mrs. Grace J. Holeton, Abbotsford, Wis. O.: Tobert M. Nelson, Ruby, Wis.

56718 **Linden's Master**
Sire *Langwater Model* 28061. Dam *Pretty Maid of Harriton* 45079.
Born Sept. 12, 1918. B. and O.: Richard Howe, Jericho, N. Y.

56719 **Pride's Bond of Englewood**
Sire *Countess Coralea's Goldseeker* 33226. Dam *Pride of Woodend* 22579.
Born Apr. 15, 1918. B. and O.: Merickel & Nelson, Eagle Bend, Minn.

56720 **Ailsa's Boy**
Sire *Belsie Bee's Boy* 45523. Dam *Miss Ailsa* 71167.
Born Dec. 1, 1918. B. and O.: D. H. Looney, Jefferson, Oregon.

56721 **Lady's Pride of Grand View Farm**
Sire *Blue Bell's Pride* 27194. Dam *Lady of Dunn County Guernsey Farm* 45021.
Born Feb. 28, 1918. B. and O.: John P. Schmitz, Hamel, Minn.

56722 **Yeoman's Warrior of Lakewood**
Sire *Gipinda's Yeoman of Stannox* 44785. Dam *Guilford Belle* 44897.
Born Aug. 5, 1918. B. and O.: Don M. Towne, Madison, Maine.

56723 **Koerber's Leader**
Sire *May Field's l'Etiennerie Leader* 33570. Dam *Rose of Mayfield* 55075.
Born Dec. 27, 1916. B.and O.: Miss Willie Lee Inman, Leesburg, Va.

56724 **Don of Stone Hurst Farm**
Sire *Anton of Avalon* 28794. Dam *Agnes of Hillside Farm* 51063.
Born Dec. 24, 1918. B. and O.: W. L. Wood, Ways Mills, Quebec.

56725 **Chicona Lover Bold**
Sire *Langwater Traveler* 38325. Dam *Lucilla of Chicona* 37349.
Born Sept. 14, 1918. B. and O.: Albion L. Gile, Chinook, Wash.

56726 **Valley View Pet**
Sire *Wildwood Senator* 42140. Dam *Lady Undine* 49379.
Born Nov. 20, 1918. B. and O.: P. R. Peterson, Badger, Iowa.

56727 **Cylintha Frank**
Sire *Suke's Glenwood Boy* 36785. Dam *Cylintha Belle* 56019.
Born Sept. 10, 1918. B. and O.: G. W. Coughran, Crittenden, N. Y.

56728 **Cylintha Frederick**
Sire *Suke's Glenwood Boy* 36785. Dam *Matilda's Julia* 44681.
Born Sept. 27, 1918. B. and O.: G. W. Coughran, Crittenden, N. Y.

56729 **Cylintha Felix**
Sire *Suke's Glenwood Boy* 36785. Dam *Cylintha Bess* 56592.
Born Dec. 6, 1918. B. and O.: G. W. Coughran, Crittenden, N. Y.

56730 **Tesla of Lee County**
Sire *Lord Mar of Elmendorf* 32447. Dam *Imp. Osceola Stagenhoe Primula* 67634.
Born Sept. 20, 1918. B. and O.: L. F. Montgomery, Bishopville, S. C.

56731 **Hilary Boy**
Sire *Lord Mar of Elmendorf* 32447. Dam *Belle of Cornwell* 31877.
Born Dec. 23, 1918. B. and O.: L. F. Montgomery, Bishopville, S. C.

56732 **Herivel's Seigneur**
Sire *St. Austell Seigneur* 34672. Dam *Herivel's Rose of Park View* 61599.
Born Dec. 16, 1918. B. and O.: O. E. Walker, Topeka, Kansas.

56733 **Miss Holton's Jolly Lad**
Sire *Earl's Happy Boy* 28540. Dam *Miss Holton of Clovermead* 47849.
Born Feb. 10, 1919. B. and O.: Scott Hicks, Pepin, Wis.

56734 **Quetta's Golden Noble of Riverview**
Sire *Miquette's Golden Noble* 30938. Dam *Quetta* 66506.
Born March 2, 1919. B.: Lames Logan Fisher, Philadelphia, Pa. O.: Louis C. Emmons, Swarthmore, Pa.

56735 **Fern's Rilma of Warren**
Sire *Rilma Boy of Woodland Farm* 35081. Dam *Fern's Mabel* 51106.
Born Sept. 15, 1918. B. and O.: Sol F. Johnson, Warren, Indiana.

56736 **Nancy's Sequel of Maple Grove Farm**
Sire *Halcyon Sequel* 22326. Dam *Nancy's Fancy* 64002.
Born Sept. 1, 1918. B.: R. Johnston Palmer, Detroit, Mich. O.: W. R. Baker, Detroit, Mich.

56737 **Pershing of Highland Stock Farm**
Sire *Miss Topsy's Benjamin* 33569. Dam *Jane of Highland Stock Farm* 58520.
Born Feb. 14, 1919. B. and O.: J. K. Larson & Sons, Manitowoc, Wis.

56738 **Durst of Sunny Side Farm**
Sire *Oak Mound King* 38061. Dam *Vista Romy* 51828.
Born Feb. 5, 1919. B. and O.: Franciscan Sisters, Coon Valley, Wis.

56739 **Yetzt**
Sire *Oak Mound King* 38061. Dam *Comet's Pearl* 25931.
Born March 6, 1919. B. and O.: Franciscan Sisters, Coon Valley, Wis.

56740 **Gipsy's Merlin of Ware**
Sire *Mixter Merlin* 37450. Dam *Norfolk Gipsy* 54251.
Born March 24, 1919. B. and O.: George H. Timmins, Ware, Mass.

56741 **Peacemaker of Roseville**
Sire *Imp. Kaiser of the Isle* 19603. Dam *Raymond's Enola* 43776.
Born Feb. 13, 1919. B. and O.: H. C. Schmeling, Edgerton, Wis.

56742 **Emmalena's Prince of King Hill**
Sire *Dairymaid's Don Bernardo* 41656. Dam *Emmalena's Grace of King Hill* 62371.
Born Nov. 7, 1918. B. and O.: Mrs. Bertha M. Weeks, Surprise, N. Y.

56743 **Duke of Torpey Hill**
Sire *Starlight Joy El Moore* 38990. Dam *Oakdale's Maude of Sycamore* 45431.
Born Jan. 27, 1919. B. and O.: W. L. Evans, Bergen, N. Y.

56744 **Violet's Monarch**
Sire *Clover's May Rose King* 39141. Dam *Violet of Oaklawn* 52058.
Born Dec. 14, 1918. B. and O.: Horton Bros., North Branch, Minn.

56745 **Irene's King of Oaklawn**
Sire *Clover's May Rose King* 39141. Dam *Belinda's Irene* 74625.
Born Jan. 25, 1919. B. and O.: Horton Bros., North Branch, Minn.

56746 **Sunny Jim of Maple Heights 2d**
Sire *Sunny Jim of Maple Heights* 37147. Dam *Elizabeth of Shady Hill* 67236.
Born Feb. 5, 1919. B. and O.: F. W. Henderson, Whitewater, Wis.

56747 **Craigamoor Phoebe's Austerlitz**
Sire *Queenie's Austerlitz of Craigamoor* 44764. Dam *Craigamoor Phoebe* 42484.
Born Sept. 17, 1918. B. and O.: Minnie A. Cooper, Superior, Wis.

56748 **Stranford's Glenwood Boy of Purdy Farm**
Sire *Stranford's Economy of Chippewa* 45183. Dam *Madam Gold Dust* 71258.
Born Sept. 19, 1918. B. and O.: Floyd P. Purdy, Tomah, Wis.

56749 **Wildfire's Director**
Sire *Mixter Wildfire* 48591. Dam *Imp. Braye Maid II.* 40071.
Born Jan. 13, 1919. B. and O.: New Haven County Anti-Tuberculosis Association, Inc., Wallingford, Conn.

56750 **Governor's Idol of Mary-Dale Farm**
Sire *Imp. Governor of Les Grantés* 41306. Dam *Imp. Queen Jesse of Jerbourg* 69285.
Born March 18, 1919. B.: Spencer Kellogg, Derby, N. Y. O.: John H. Bickert, Albia, Iowa.

56751 **Major of Beirnetown**
Sire *Golden Hero of Beirnetown* 25705. Dam *Sequel's Petia* 28979.
Born Sept. 2, 1918. B. and O.: James H. Beirne, Oakfield, Wis.

56752 **Sybil's Chieftain**
Sire *Imp. Elmpines Sinetto* 34143. Dam *Sybil of Elmpines* 62877.
Born Feb. 20, 1919. B.: The Columbia Mills, Inc., Minetto, N. Y. O.: Beaver Brook, Inc., Wilmington, Vt.

56753 **Glenwood's Commander of Orchard Hill**
Sire *Royal Combination of Westmoreland* 24386. Dam *Ellenwood Ruth* 44955.
Born Jan. 28, 1919. B. and O.: Park Weed Willis, Seattle, Wash.

56754 **Glenwood Theta Xi of Orchard Hill**
Sire *Royal Combination of Westmoreland* 24386. Dam *Leleka* 27663.
Born April 3, 1919. B. and O.: Park Weed Willis, Seattle, Wash.

56755 **Colonel Glenwood of Orchard Hill**
Sire *Royal Combination of Westmoreland* 24386. Dam *April Girl* 30047.
Born April 5, 1919. B. and O.: Park Weed Willis, Seattle, Wash.

56756 **Captain Glenwood of Orchard Hill**
Sire *Royal Combination of Westmoreland* 24386. Dam *Delena S.* 36396.
Born April 30, 1919. B. and O.: Park Weed Willis, Seattle, Wash.

56757 **Ben Hur of Orchard Hill**
Sire *Chicona Hero* 45703. Dam *Glenwood Madam Butterfly of Orchard Hill* 72492.
Born May 8, 1919. B. and O.: Park Weed Willis, Seattle, Wash.

56758 **Chief of Sunny Side Farm**
Sire *Eva's Glenwood of Mound City* 44936. Dam *Alexia's Pride* 31525.
Born March 7, 1919. B.: Paul E. Rudd, Milwaukee, Wis. O.: Anton Greisinger, Bryant, Wis.

56759 **Pride of Fairoaks**
Sire *McKerrow's Whimsome Aralian* 33192. Dam *Lady Eva's Princess* 65824.
Born Sept. 5, 1918. B. and O.: C. R. Phillips, Endeavor, Wis.

56760 **Peach Blossom's Chief of Shady Nook**
Sire *Chief of the West* 41992. Dam *Katy's Peach Blossom* 54978.
Born March 6, 1919. B. and O.: Grace J. Holeton, Abbotsford, Wis.

56761 **Gretchen's King of Shady Nook**
Sire *Chief of the West* 41992. Dam *Gretchen Yeksa* 35963.
Born March 8, 1919. B. and O.: Grace J. Holeton, Abbotsford, Wis.

56762 **Daisy's Chief of Shady Nook**
Sire *Chief of the West* 41992. Dam *Daisy Gretchen* 48258.
Born April 8, 1919. B. and O.: Grace J. Holeton, Abbotsford, Wis.

56763 **Dimple's Glenwood of Maus Farm**
Sire *Dairymaid's Glenwood of Edgemont* 22356. Dam *Dimple's Dolly Dollars* 54384.
Born Aug. 10, 1918. B. and O.: Mrs. Kate Maus Jones, Danville, Pa.

56764 **Golden of Locust View**
Sire *Royal Golden Secret of Elm Wood* 32011. Dam *Golden Sunnyside of Locust View* 62213.
Born Nov. 23, 1918. B. and O.: E. G. Engle, North Benton, Ohio.

56765 **President Wilson of Locust View**
Sire *Sunnyside's Raymond of Locust View* 41901. Dam *Imp. Fanny of Belval* 47163.
Born March 25, 1919. B. and O.: E. G. Engle, North Benton, Ohio.

56766 **Edgemont of New Delta**
Sire *Edgemont Demonstrator* 32995. Dam *Cora Jenkins* 29913.
Born Dec. 5, 1918. B. and O.: J. J. McDaniel, Cornwell, S. C.

56767 **Noble of Maple Heights**
Sire *Golden Noble of Craigamoor* 29215. Dam *Lizette* 19429.
Born Nov. 26, 1918. B. and O.: Frank E. Swan, Wauwatosa, Wis.

56768 **Tony of Maple Heights**
Sire *Golden Noble of Craigamoor* 29215. Dam *Golden Glory of Maple Heights* 66469.
Born Jan. 19, 1919. B. and O.: Frank E. Swan, Wauwatosa, Wis.

56769 **Golden Noble of Maple Heights**
Sire *Golden Noble of Craigamoor* 29215. Dam *Golden Drop of Maple Heights* 60773.
Born Mar. 9, 1919. B. and O.: Frank E. Swan, Wauwatosa, Wis.

56770 **Rilma's May Day**
Sire *Imp. Beda's May Day* 34995. Dam *Imp. Bon Espoir Rilma* 67703.
Born Nov. 9, 1918. B. and O.: J. L. Hope, Madison, N. J.

56771 **Perfection of Shady Knoll**
Sire *Nancy's May Rose of Maple Hill* 32785. Dam *Southampton's Daughter* 55737.
Born Jan. 5, 1919. B. and O.: O. J. Tretsven, Milltown, Wis.

56772 **Lady Clare's Prince**
Sire *Prince Frederick* 22355. Dam *Lady Clare of South Side* 27414.
Born Nov. 30, 1918. B. and O.: R. B. Robertson, Tomah, Wis.

56773 **Max of Council Creek**
Sire *Maxwell of Tomah* 44792. Dam *Prince Frederick's Lady* 88773.
Born Jan. 30, 1919. B. and O.: R. B. Robertson, Tomah, Wis.

56774 **Patsey of Council Creek**
Sire *Maxwell of Tomah* 44792. Dam *Prince's Patricia* 82657.
Born April 6, 1919. B. and O.: R. B. Robertson, Tomah, Wis.

56775 **Emerald's Lad of Webley**
Sire *Mary's Pride of Arnott* 34755. Dam *Emerald of Elm Spring* 32395.
Born Jan. 10, 1919. B. and O.: Charles P. Webb, Medford, Minn.

56776 **Prudy's Lad of Webley**
Sire *Mary's Pride of Arnott* 34755. Dam *Prudy of Elm Spring 2d* 58473.
Born Feb. 11, 1919. B. and O.: Charles P. Webb, Medford, Minn.

56777 **Girlie's Ben**
Sire *Dairymaid's Nonpareil of Iowa* 26763. Dam *Girlie of the Snowdrops* 70540.
Born Jan. 18, 1919. B. and O.: Julius Marten, Eau Claire, Wis.

56778 **Pride's Paul of Englewood**
Sire *Pauline's Goldseeker of A. D. F.* 36613. Dam *Pride of Woodend* 22579.
Born Feb. 20, 1919. B. and O.: Merickel & Nelson, Eagle Bend, Minn.

56779 **Bonny's Paddy of Englewood**
Sire *Bob's Sheet Anchor* 32378. Dam *Bonny of Fairlea* 40513.
Born Feb. 24, 1919. B.: Henry J. Karpinski, Oswego, N. Y. O.: Merickel & Nelson, Eagle Bend, Minn.

56780 **Royal Galaxy's Raider of Bethany**
Sire *Rosetta's Raider of Waddington* 27109. Dam *Royal Galaxy of Bethany* 65963.
Born Nov. 27, 1918. B.: E. W. Oglebay, Bethany, W. Va. O.: F. J. Marshall, Scottdale, Pa.

56781 **May King's Duke of Waukesha**
Sire *Benton's May King of Ingleside* 27446. Dam *Duke's Ellis of Spring City* 35863.
Born Mar. 16, 1919. B. and O.: F. E. Fox, Waukesha, Wis.

56782 **Glenwood's Lancer of Valley View**
Sire *Marietta's Masher* 38996. Dam *Glenwood's Mae of the Catskills* 48275.
Born Dec. 16, 1918. B. and O.: M. E. Johnson, Jewett, N. Y.

56783 **Jacqueminot's Mar of Sweet Springs**
Sire *Jacqueminot of Linda Vista* 23564. Dam *Mar's Gay Miss* 56326.
Born May 31, 1918. B. and O.: H. M. Allen, Troy, Ohio.

56784 **Bonnymeads Swatara King**
Sire *Bonnymeads Protector* 30048. Dam *Leonora of Swatara* 26594.
Born Feb. 13, 1918. B. and O.: Bonnymeads Farms, Harrisburg, Pa.

56785 **King Frederick**
Sire *May King of Ingleside, Jr.* 29704. Dam *Selma of Pinehurst 9th* 63836.
Born Dec. 13, 1918. B. and O.: E. W. Strawbridge, Moorestown, N. J.

56786 **Prescoralrit**
Sire *Gus Prescoraltine* 33772. Dam *Rita of Palmhurst* 70425.
Born March 27, 1917. B. and O.: E. R. Frey, Byron, Cal.

56787 **Rose's May King of Dynes Brook Farm**
Sire *Rose's May King of Meadow Farm* 33062. Dam *Lady Rose Aline 5th* 50958.
Born April 15, 1919. B. and O.: William F. Pierce, Wheaton, Ill.

56788 **Tri Gables Liberty Boy**
Sire *Tony of Suburban Farm* 34279. Dam *Faith of Rockledge* 81564.
Born April 19, 1919. B. and O.: B. N. Dickinson, Chazy, N. Y.

56789 **Yellow Bud of Shadyside**
Sire *Fernwood May Duke* 35266. Dam *Mary's Queen* 47797.
Born Sept. 24, 1918. B. and O.: J. W. Rice, Harmonsburg, Pa.

56790 **Duke's Fernwood of Shadyside**
Sire *Fernwood May Duke* 35266. Dam *Fanny's Pride of Wayne* 51451.
Born Oct. 28, 1918. B. and O.: J. W. Rice, Harmonsburg, Pa.

56791 **Red Eagle of Shadyside**
Sire *Fernwood May Duke* 35266. Dam *Daphne of Shady Side* 62575.
Born Nov. 9, 1918. B. and O.: J. W. Rice, Harmonsburg, Pa.

56792 **Mary Bell's Duke**
Sire *Fernwood May Duke* 35266. Dam *Mary Bell of Brookside* 66807.
Born Nov. 29, 1918. B. and O.: J. W. Rice, Harmonsburg, Pa.

56793 **Evoru's Adventurer**
Sire *Harvirgen Bold of Franwill Farm* 41233. Dam *Evoru* 80673.
Born April 21, 1919. B. and O.: Joseph T. Saunders, Argyle, N. Y.

56794 **Hillsdale Model**
Sire *Lady's Glenwood Diamond* 24911. Dam *Polly of Hillsdale* 56173.
Born Nov. 10, 1918. B. and O.: A. N. Schmit, Appleton, Wis.

56795 **Belva's Unison of Mapleview**
Sire *Unison of Chestnut Hill* 15821. Dam *Reed's Belva of Mapleview* 65079.
Born Nov. 14, 1918. B. and O.: C. A. Hayden, Monongahela, Pa.

56796 **Calypso's Governor**
Sire *Calypso's Brilliant Golden Dew* 36844. Dam *Imp. Royal Governor's Rosie* 57646.
Born Nov. 25, 1918. B. and O.: John T. Whalley, Portland, Oregon.

56797 **Faithful Bob of New Hamburg**
Sire *King Lewis of Canterbury* 24748. Dam *Melrose of Oakwood* 58164.
Born Jan. 27, 1919. B.: W. Henry Bell, Scotts Station, Ky. O.: John G. Scherer, New Hamburg, Mo.

56798 **Captain of Silver Spring Farm**
Sire *King Lewis of Canterbury* 24748. Dam *Imp. Camilla II. of the Poidevins* 23497.
Born Feb. 12, 1919. B.: W. Henry Bell, Scotts Station, Ky. O.: Mike Dirnberger, Jr., New Hamburg, Mo.

56799 **Ferdinand of Silver Spring Farm**
Sire *Carpenter's Jolly Boy of Elmendorf* 46613. Dam *Imp. Blue Bell of the Villocq* 74551.
Born Feb. 28, 1919. B.: W. Henry Bell, Scotts Station, Ky. O.: Mike Dirnberger, Jr., New Hamburg, Mo.

56800 **Red Top of New Hamburg**
Sire *Carpenter's Jolly Boy of Elmendorf* 46613. Dam *Polly of Oakwood* 78611.
Born Mar. 24, 1919. B.: W. Henry Bell, Scotts Station, Ky. O.: John G. Scherer, New Hamburg, Mo.

56801 **Dairy Maid's Oliver of Fair Meadows**
Sire *Alyssum's Oliver* 31534. Dam *Iowa Dairy Maid* 28582.
Born Nov. 9, 1918. B. and O.: A. L. French, Anoka, Minn.

56802 **Dr. Girl's Hero of Fair Meadows**
Sire *Alyssum's Oliver* 31534. Dam *Dr. Girl of Fair Meadows* 63983.
Born Nov. 23, 1918. B. and O.: A. L. French, Anoka, Minn.

56803 **Glenwood Boy of Fair Meadows**
Sire *Alyssum's Oliver* 31534. Dam *Helen of Iowa* 40443.
Born Dec. 10, 1918. B. and O.: A. L. French, Anoka, Minn.

56804 **Duchess's Duke**
Sire *Neanietta's Glenwood of Ingleside* 39329. Dam *Duchess of Cloverleaf* 58852.
Born July 23, 1918. B.: Charles Breitrick, Hortonville, Wis. O.: Raymond W. Lohrenz, Hortonville, Wis.

56805 **Governor of Maplewood**
Sire *Imp. Brilliant Butterboy of the Grée* 31957. Dam *St. Agnes* 37420.
Born Dec. 5, 1918. B. and O.: Aaron H. Ehlers, Farmington, Minn.

56806 **Gretchen's Dreamland Prince**
Sire *Electa's Choice* 37004. Dam *Gretchen of Nutting Farm* 47872.
Born Mar. 8, 1919. B. and O.: S. C. Wells, Le Roy, N. Y.

56807 **Victor's Barrington**
Sire *Tritoma's May King* 47169. Dam *Victor's Ruth Bay* 78090.
Born Apr. 4, 1919. B. and O.: Charles F. Everson, Moravia, N. Y.

56808 **Blue Jay of Hickory Grove Farm**
Sire *King Don Bernardo* 42604. Dam *Imp. Rose II. du Coin des Ecailles* 53803.
Born Nov. 4, 1918. B.: C. E. Ebert, Winston-Salem, N. C. O.: J. M. Harrison, Mount Ulla, N. C.

56809 **Triple's Joy**
Sire *Triple's Hopeful* 39075. Dam *Frances of Guernseydale* 52190.
Born Aug. 5, 1918. B. and O.: O. P. Black, Pawlet, Vt.

56810 **Hector's Improver**
Sire *Violet's Cyntha's King* 23102. Dam *Imp. Hector's Fanny des Martins* 51980.
Born Sept. 24, 1917. B. and O.: University of Minnesota, Morris, Minn.

56811 **Appin's May King**
Sire *Grape Lawn May King* 45483. Dam *Glen Gable Gretchen 3d* 57691.
Born Mar. 1, 1918. B.: William H. Gould, Burkeville, Va. O.: C. S. McCall, Bennettsville, S. C.

56812 **Pacanne of Patricia**
Sire *Kaiser of Birchwood* 27541. Dam *Princess Patricia of Fulton 4th* 30030.
Born Sept. 26, 1918. B. and O.: A. C. Diedrich, Rush Lake, Wis.

56813 **Chêne's Starlight of Vanaheim**
Sire *Starlight's Excelsior of Jean Du Luth* 30157. Dam *Imp. Les Fontaines' Primrose* 69439.
Born Oct. 16, 1918. B. and O.: A. P. Andrus, Ashland, Wis.

56814 **Billie Boy of Moravia**
Sire *Agnes's Prince of Malvern* 33606. Dam *Wildwood's Blanchie* 67196.
Born Oct. 21, 1918. B. and O.: Wyman R. Hoagland, Moravia, Idaho.

56815 **Victorina's Excelsior**
Sire *Starlight's Excelsior of Jean Du Luth* 30157. Dam *Imp. Victorina of Jean Du Luth* 69523.
Born Nov. 21, 1918. B.: Jean Du Luth Farm, Inc., Nickerson, Minn. O.: Crosby Bros., Bay City, Wis.

56816 **Everett True of Future Hope**
Sire *Chester of Maple Grove* 33403. Dam *Violen of Louis Corners* 52755.
Born Dec. 15, 1918. B.: Alfred Voland, Kiel, Wis. O.: L. T. & E. T. Voigt, Collins, Wis.

56817 **Kingdom Hal of Future Hope**
Sire *Chester of Maple Grove* 33403. Dam *Pearl of Louis Corners* 63755.
Born Dec. 23, 1918. B.: Alfred Voland, Kiel, Wis. O.: L. T. & E. T. Voigt, Collins, Wis.

56818 **Myron of Future Hope**
Sire *Chester of Maple Grove* 33403. Dam *Rose's Beauty of Louis Corners* 60383.
Born Jan. 29, 1919. B.: Alfred Voland, Kiel, Wis. O.: L. T. & E. T. Voigt, Collins, Wis.

56819 **Lord Noble of Jean Du Luth**
Sire *Golden Noble of the Lakes* 37091. Dam *Lizette's May Rose* 57497.
Born Mar. 30, 1919. B. and O.: Jean Du Luth Farm, Inc., Nickerson, Minn.

56820 **Rouge May King**
Sire *Golden Noble of the Lakes* 37091. Dam *Rouge May Rose* 57496.
Born Apr. 11, 1919. B. and O.: Jean Du Luth Farm, Inc., Nickerson, Minn.

56821 **William's May King of Jean Du Luth**
Sire *Golden Noble of the Lakes* 37091. Dam *William's May Rose of Jean Du Luth* 56836.
Born Apr. 13, 1919. B. and O.: Jean Du Luth Farm, Inc., Nickerson, Minn.

56822 **Clynmalira Governor**
Sire *Rutila's Patient King* 32114. Dam *Imp. Tulipa of Mara Alva* 69691.
Born Nov. 27, 1918. B. and O.: M. S. McGrath, Sparks, Md.

56823 **Archibald Almy**
Sire *Major Mar* 19690. Dam *Abigal of Plantation Plenty* 70130.
Born Sept. 29, 1918. B. and O.: Misses F. C. & A. M. Manchester, Avella, Pa.

56824 **Primrose's Bull Dozer of Sunnybrook**
Sire *Primrose's King May* 42202. Dam *Martha Mapleton of Sunnybrook* 53317.
Born Feb. 23, 1919. B. and O.: I. N. Glick, Lancaster, Pa.

56825 **Jackson of Fern Crest**
Sire *Imp. Itchen Ranter* 25713. Dam *Ella Charmonte 2d* 70571.
Born Sept. 1, 1918. B. and O.: William Rawlings, Sandersville, Ga.

56826 **Pat of Grassmere**
Sire *Glenwood Beauty Boy* 33375. Dam *Queen of Native Grove Guernsey Farm* 71623.
Born Dec. 18, 1918. B. and O.: P. F. Bean, Vesper, Wis.

56827 **Glenwood's May Rose of Brookmead**
Sire *Pencoyd's Royal Secret* 40685. Dam *Malinda Glenwood* 33802.
Born Feb. 12, 1919. B. and O.: Frank Graham Thomson, Devon, Pa.

56828 **Brookmead's Secret Stars and Stripes**
Sire *Langwater Stars and Stripes 2d* 44664. Dam *Columbine of Rich Neck 2d* 49307.
Born Feb. 13, 1919. B. and O.: Frank Graham Thomson, Devon, Pa.

56829 **Nobias**
Sire *Margie's King of Four Pine* 43395. Dam *Nobia* 65606.
Born Dec. 19, 1918. B. and O.: W. J. Dawson, La Crosse, Wis.

56830 **Jack of Williamsburg**
Sire *Cary Grayson* 42432. Dam *Rose of Williamsburg* 64303.
Born Jan. 2, 1919. B. and O.: Robert B. Mallory, Williamsburg, Va.

56831 **Joe of Jamestown**
Sire *Cary Grayson* 42432. Dam *Lolita P.* 24311.
Born Feb. 6, 1919. B. and O.: Robert B. Mallory, Williamsburg, Va.

56832 **Pride's Surprise of Williams Farm**
Sire *Pride's Sultana Governor of Homestead* 44008. Dam *Pride's Sultana of Waddington* 46467.
Born Jan. 13, 1919. B.: Lloyd W. Jones, Friendsville, Pa. O.: J. A. Williams, Little Meadows, Pa.

56833 **Masher's King Archer of Dellwood**
Sire *Masher's Elsie's May King* 30630. Dam *Rival's Princess of Dellwood* 62373.
Born April 20, 1919. B. and O.: John Henry Hammond, Mount Kisco, N. Y.

56834 **Jay Bird of Brookside**
Sire *Bonitia's Jewel of Brookside* 47612. Dam *Miss Esther of Brookside* 65115.
Born Dec. 10, 1918. B. and O.: D. H. Skinner, Waitsfield, Vt.

56835 **Compliment's Oak of Lakeside**
Sire *Oak* 35623. Dam *Imp. Compliment of Sarnia* 48083.
Born May 4, 1919. B. and O.: J. P. Peterson, Luck, Wis.

56836 **Ben Lenfestey**
Sire *Maplecrest Spotswood Sequel* 32704. Dam *King's Lenfestey* 47935.
Born Dec. 29, 1918. B. and O.: Frank Schulien, Ottoville, Ohio.

56837 **Jupiter, Son of Charlotte H.**
Sire *Maplecrest Spotswood Sequel* 32704. Dam *Filibuster's Granddaughter, Charlotte H.* 71168.
Born Jan. 1, 1919. B. and O.: Frank Schulien, Ottoville, Ohio.

56838 **Maytham Knight**
Sire *Maplecrest Spotswood Sequel* 32704. Dam *Mialma of Wasteland* 49337.
Born April 21, 1919. B.: Frank Schulien, Ottoville, Ohio. O.: C. C. Hayes, Parma, Mich.

56839 **Ruby's Lad**
Sire *Rose's Gay Lad* 40503. Dam *Ruby of Sugar Bush* 20609.
Born March 2, 1919. B. and O.: R. A. Hook, Fort Atkinson, Wis.

56840 **Judge Purism**
Sire *Penstates Cena's King* 38060. Dam *Trinker's Beauty* 41832.
Born May 3, 1918. B. and O.: J. H. Detwiler, Center Hall, Pa.

56841 **Royal Purism**
Sire *Langwater Royal 5th* 19332. Dam *Trink E.* 59115.
Born Jan. 2, 1919. B. and O.: J. H. Detwiler, Center Hall, Pa.

56842 **Katrina's Stroller of Atwood's Dairy**
Sire *Mixter Stroller* 42715. Dam *Sadie E.'s Katrina* 48789.
Born March 24, 1919. B.: C. D. Atwood, Lisbon, N. H. O.: Est. C. D. Atwood, Lisbon, N. H.

56843 **Empire Dasher**
Sire *Fair Oaks Ajax* 38001. Dam *Athena of Ingalls Farm* 49539.
Born Dec. 12, 1918. B. and O.: Ingalls Farm Company, Fond du Lac, Wis.

56844 **Beta's Galaxy Bill**
Sire *Sarah Althea's Galaxy's Bill* 35286. Dam *Fairfield Beta* 51628.
Born Nov. 21, 1918. B.: H. L. Griffith, Leavittsburg, Ohio. O.: W. L. McConnell, Youngstown, Ohio.

56845 **Mabel's Glenwood of Spring Hurst**
Sire *Luisa's Glenwood of Spring Hurst* 28805. Dam *Mabel of Spring Hurst* 74487.
Born Jan. 3, 1919. B. and O.: Jacobsen Bros., Green Bay, Wis.

56846 **Violet's Rose Knight**
Sire *Fanetta's Charmer of Meadow Brook* 36107. Dam *Wasteland Knight's Violet* 66436.
Born June 14, 1918. B. and O.: Edmund G. Linton, Worthington, Pa.

56847 **Apache of Brock Hill**
Sire *Nabiscum of Brock Hill* 32296. Dam *Jenniedale* 28920.
Born Nov. 14, 1918. B. and O.: Mrs. A. Louise Brock, West Newbury, Vt.

56848 **Speckles of Brock Hill**
Sire *Nabiscum of Brock Hill* 32296. Dam *Gertie M.'s Pink* 62403.
Born Jan. 25, 1919. B. and O.: Mrs. A. Louise Brock, West Newbury, Vt.

56849 **Laddie's Jack**
Sire *May King's Golden Laddie* 39080. Dam *Princess of Spring Brook Farm* 29037.
Born Nov. 20, 1918. B. and O.: Charles F. Post, Delhi, N. Y.

56850 **Count Red Marauder of Miller Hill**
Sire *Red Marauder of Linda Vista* 40317. Dam *Naomie of Miller Hill* 71152.
Born Mar. 26, 1919. B. and O.: John P. Reynolds, Holliston, Mass.

56851 **Magnolia's Raymond**
Sire *Magnolia 2d's Prince of Clover Leaf* 19002. Dam *Primrose of Charlton* 53355.
Born Dec. 7, 1918. B. and O.: James E. van Alstyne, Kinderhook, N. Y.

56852 **Beauty's Knight**
Sire *Galaxy's France Sequel* 42529. Dam *Beauty of Valley Home* 46289.
Born Dec. 6, 1918. B. and O.: William H. Forster, Erie, Pa.

56853 **Hero of France**
Sire *Galaxy's France Sequel* 42529. Dam *Yra Jeane* 73029.
Born Jan. 12, 1919. B. and O.: William H. Forster, Erie, Pa.

56854 **Jerry of Baw Beese Farm**
Sire *Silverwood's Bonnie May King* 34858. Dam *Lady Marsh'y of Williams Farm* 69391.
Born Feb. 4, 1919. B. and O.: J. M. Williams, North Adams, Mich.

56855 **Reuben Bloomer**
Sire *Homestead Foundling* 26674. Dam *Hilda of Maple Grove* 75599.
Born Dec. 8, 1917. B.: J. W. Grute, Cochranton, Pa. O.: J. R. Clark, Geneva, Pa.

56856 **Pava's King of Briarbank**
Sire *Golden King of Briarbank* 34979. Dam *Pava of Briarbank 3d's Dairymaid* 72822.
Born Dec. 11, 1918. B. and O.: W. T. Barbour, Birmingham, Mich.

56857 **King Bellaire of Stafford**
Sire *Noble King's Young Hero* 45976. Dam *Main Stay's Daisy* 36904.
Born March 29, 1919. B. and O.: Howard & Persis Bell, Stafford, N. Y.

56858 **Lindenora's Glenwood**
Sire *Dairymaid's Glenwood of Linden* 30047. Dam *Gay Lad's Lindenora* 41943.
Born Jan. 10, 1919. B. and O.: Charles Solveson, Nashotah, Wis.

56859 **Reputation of Barron**
Sire *Dairymaid's Glenwood of Linden* 30047. Dam *Gay Lad's Fantine* 41942.
Born Feb. 5, 1919. B. and O.: Charles Solveson, Nashotah, Wis.

56860 **Prince of Forest Home**
Sire *Bernadie's King* 42780. Dam *Arba M. 4th* 34624.
Born March 31, 1919. B.: and O.: Valentine Mueller, Kiel, Wis.

56861 **Standard of Lynnhurst**
Sire *Old Ironsides* 23089. Dam *Sequel's Portia of Lynnhurst* 44307.
Born Jan. 29, 1919. B. and O.: M. B. Lee, Hillsboro, Wis.

56862 **Reiber's King of the Moon**
Sire *Moon King of Anna Dean Farm* 37837. Dam *Raymond's Daisy Atlantis* 45121.
Born Sept. 13, 1918. B. and O.: Howard Reiber, Butler, Pa.

56863 **Quirk's Moon King**
Sire *Moon King of Anna Dean Farm* 37837. Dam *Daisy Atlantis* 30711.
Born Sept. 20, 1918. B. and O.: Howard Reiber, Butler, Pa.

56864 **Mapleside Winnoble**
Sire *Woodlands King Noble* 36541. Dam *Winnie Anchor of Mapleside* 50858.
Born Dec. 3, 1918. B. and O.: Eugene H. Clark, Westmoreland, N. Y.

56865 **Glen of Cor-Alfa Farm**
Sire *Glenwood Sequel* 15807. Dam *Princess Alice of Cor-Alfa Farm* 75433.
Born Feb. 25, 1919. B. and O.: M. S. & C. A. Skaar, Hayward, Minn.

56866 **Lowe's Grove Defender**
Sire *Sir Philip Sydney* 42433. Dam *Fernleaf of Edgewood* 50813.
Born Nov. 23, 1918. B. and O.: Lowe's Grove Farm Life School, Durham, N. C.

56867 **Cooper Weaver**
Sire *Sir Philip Sydney* 42433. Dam *Galaxy of Greensboro* 63688.
Born Dec. 30, 1918. B. and O.: J. R. Blacknall, West Durham, N. C.

56868 **Orchis's Jewel of Brookside**
Sire *Imp. France's Jewel XI.* 13383. Dam *Orchis of Greenway* 20727.
Born Sept. 4, 1918. B.: H. G. Cheney, South Manchester, Conn. O.: M. A. Andrews, West Hartford, Conn.

56869 **General Pershing of Oaklawn**
Sire *King of the May's Rose Bud* 35999. Dam *Dolly Dimple's Rutila* 50517.
Born Nov. 19, 1918. B.: H. G. Cheney, South Manchester, Conn. O.: M. A. Andrews, West Hartford, Conn.

56870 **Cena's Raymond of Elk Meadow**
Sire *Imp. Raymond of La Houguette* 17654. Dam *Imp. Cena of Sarnia* 50492.
Born Apr. 25, 1919. B. and O.: John F. Stallman, Elk Mound, Wis.

56871 **Victory of Lespedeza**
Sire *Imp. Nellie's Prince Jewel* 17686. Dam *Flora of Mont Val* 62459.
Born Mar. 21, 1919. B.: C. D. Schlabach, Lake, Ohio. O.: A. M. Whisnant, Charlotte, N. C.

56872 **Maxim of Linda Vista 2d**
Sire *Maxim of Linda Vista* 42270. Dam *Island's May Rose Lassie* 70584.
Born Jan. 1, 1919. B. and O.: G. G. Hartley, Duluth, Minn.

56873 **Maid's May King**
Sire *Beda's May King* 11893. Dam *Julian's Island Maid* 60947.
Born Feb. 10, 1919. B. and O.: G. G. Hartley, Duluth, Minn.

56874 **Polly's May Rose King**
Sire *Maxim of Linda Vista* 42270. Dam *Loyal Polly's Lass* 67221.
Born Feb. 12, 1919. B. and O.: G. G. Hartley, Duluth, Minn.

56875 **Island Farm's Beda's May King**
Sire *Beda's May King* 11893. Dam *Island's Meadowbrook Blossom* 48534.
Born Mar. 8, 1919. B. and O.: G. G. Hartley, Duluth, Minn.

56876 **Maxim of Linda Vista 3d**
Sire *Maxim of Linda Vista* 42270. Dam *Island Farm's Home Lassie* 53707.
Born Mar. 12, 1919. B. and O.: G. G. Hartley, Duluth, Minn.

56877 **May Rose King of Island Farm**
Sire *Beda's May King* 11893. Dam *May Rose Starlight of Island Farm* 53706.
Born Mar. 21, 1919. B. and O.: G. G. Hartley, Duluth, Minn.

56878 **Gold Laddie of Island Farm**
Sire *Island's Princess's Jewel* 43586. Dam *Gold Lassie of Paxtang* 28211.
Born May 4, 1919. B. and O.: G. G. Hartley, Duluth, Minn.

56879 **Janet's Prince of Fern Hill**
Sire *Althea's Pride of Shorewood* 45044. Dam *Janet of Fern Hill* 71304.
Born Dec. 26, 1918. B. and O.: John Cramer, Jr., Menomonie, Wis.

56880 **Riley of Fern Hill**
Sire *Carteret of Lone Pine* 20770. Dam *Imp. Bott III. of Rose Farm* 52958.
Born Dec. 28, 1918. B. and O.: John Cramer, Jr., Menomonie, Wis.

56881 **Gipinda's King of Fern Hill**
Sire *Carteret of Lone Pine* 20770. Dam *Gipinda Jane of Waumesit* 43594.
Born Jan. 18, 1919. B. and O.: Joe Cramer, Menomonie, Wis.

56882 **Corian's Duke of Fern Hill**
Sire *Althea's Pride of Shorewood* 45044. Dam *Corian of Fern Hill* 49652.
Born Feb. 11, 1919. B. and O.: John Cramer, Jr., Menomonie, Wis.

56883 **George of Fern Hill**
Sire *Althea's Pride of Shorewood* 45044. Dam *Dosia's Starlight* 56980.
Born Feb. 27, 1919. B. and O.: John Cramer, Jr., Menomonie, Wis.

56884 **Betridge's Rollo**
Sire *Leland of Shady Nook* 24194. Dam *Betridge of Farmdale* 56457.
Born Dec. 18, 1918. B. and O.: O. E. Martin, Nashville, Ohio.

56885 **Raymond of Sunset**
Sire *Apollo's Raymond of Rosni* 47746. Dam *Elloree M.* 47529.
Born Apr. 12, 1919. B. and O.: Allan D. Ivie, Spray, N. C.

56886 **Primrose's King May of Sunnybrook**
Sire *Primrose's King May* 42202. Dam *Imp. Lynchmere Pretty Maid 3d* 35570.
Born Feb. 15, 1919. B. and O.: I. N. Glick, Lancaster, Pa.

56887 **Marshie's Moonlight May King**
Sire *Moonlight King of Anna Dean Farm* 29586. Dam *Marshie D. V.* 67481.
Born Dec. 22, 1916. B. and O.: William H. Rutherford, Madrid, N. Y.

56888 **Royal S. of Sonnenberg**
Sire *Royal R. of Edgewater* 31785. Dam *Sonnenberg Pansy* 57079.
Born Nov. 29, 1917. B. and O.: Mrs. Frederick F. Thompson, Canandaigua, N. Y.

56889 **Tillamook Glen Boy**
Sire *Alma's Glen of Mound City* 25018. Dam *Evangeline's Missy of Crosswald* 40359.
Born Nov. 9, 1918. Twin with cow No. 92753. B.: Chase Bros., Independence, Oregon. O.: Berns Bros., Tillamook, Oregon.

56890 **Orchis Lad of Greenway**
Sire *King of the May's Rose Bud* 35999. Dam *Orchis of Greenway 3d* 34465.
Born Feb. 10, 1919. B.: H. G. Cheney, South Manchester, Conn. O.: Est. H. G. Cheney, South Manchester, Conn.

56891 **Gloriana's Beauty Boy of Briarcombe**
Sire *Gloriana's King Masher* 27645. Dam *Spotswood's Buttercup* 33569.
Born Oct. 1, 1918. B. and O.: Charles E. Wirt, Lewiston, Minn.

56892 **Abe of Hillview**
Sire *Gomer Rose Bud* 28424. Dam *Bell of Oakhart* 49045.
Born Feb. 12, 1918. B. and O.: Ben C. Graff, Waterville, Minn.

56893 **Forestdale Clemenceau**
Sire *Jethro's Masher of Forestdale* 39162. Dam *Squire's Lara* 48387.
Born Oct. 3, 1918. B. and O.: Richard D. De Forest, Amsterdam, N. Y.

56894 **Gladys's Woodrow**
Sire *Lily's Sequel of Hammond* 46632. Dam *Gladys Sequel* 64053.
Born Dec. 3, 1918. B. and O.: James M. Johnson, La Valle, Wis.

56895 **Prospect of Sterling Farm**
Sire *Edgemont Demonstrator* 32995. Dam *Imp. Lady de la Charruée* 74550.
Born Dec. 22, 1918. B. and O.: J. M. Sterling, Cornwell, S. C.

56896 **Hallie's Sequel**
Sire *Imp. Clara's Sequel* 29414. Dam *Hallie of Linwood* 39850.
Born Feb. 4, 1916. B.: Dale E. Rundell, Livingston, Wis. O.: Iowa County Asylum, Dodgeville, Wis.

56897 **Mixter Captain**
Sire *Yeoman's King of the May* 17053. Dam *Thirty Thousand Six Hundred Seventy Six* 30676.
Born March 22, 1919. B.: Est. George Mixter, Hardwick, Mass. O.: James W. Hagar, Westfield, Mass.

56898 **Springvale Raider of Eastover**
Sire *Raider of Longwood* 41138. Dam *Eastover Dainty* 29353.
Born April 8, 1919. B. and O.: Colgate Hoyt, Oyster Bay, N. Y.

56899 **Duke of Sherborn**
Sire *Hayes Golden 2d* 19541. Dam *Queen of Sherborn* 53416.
Born Jan. 3, 1919. B. and O.: Clement S. Houghton, Sherborn, Mass.

56900 **Summer Rose's King**
Sire *Bob Rilma's Recorder* 41908. Dam *Crystal Stream's Summer Rose* 38082.
Born Dec. 7, 1918. B. and O.: Est. L. L. Loberg, Nelsonville, Wis.

56901 **Novak of Loberg Glen**
Sire *Bob Rilma's Recorder* 41908. Dam *Nora of Loberg Glen* 56950.
Born Jan. 2, 1919. B. and O.: Est. L. L. Loberg, Nelsonville, Wis.

56902 **Fawn's Governor of Halberdale**
Sire *Imp. Atlasta Governor* 24823. Dam *Atlasta Fawn* 43584.
Born Oct. 3, 1918. B.: C. T. Bundy, Eau Claire, Wis. O.: J. H. Halbert, Augusta, Wis.

56903 **Rockstone Star of Mt. Pleasant**
Sire *Golden Glow of Mt. Pleasant* 29945. Dam *Betsey of Rockstone* 65066.
Born Sept. 24, 1918. B. and O.: William H. Kemp, Easton, Md.

56904 **Bonnie Butter Boy of Briarcombe**
Sire *Raymond of Trianon* 20598. Dam *Bluebell of Sunnyside 2d* 39405.
Born Oct. 19, 1918. B. and O.: Briarcombe Farm Co., Winona, Minn.

56905 **Roxey's Hank of T. S. F.**
Sire *Atlasta Hank* 43959. Dam *Ly L. E. S.* 27445.
Born Nov. 5, 1918. B. and O.: A. E. Harris & Son, Eau Claire, Wis.

56906 **Liberty of T. S. F.**
Sire *Atlasta Hank* 43959. Dam *White Knight's Fanny* 72863.
Born Dec. 19, 1918. B. and O.: A. E. Harris & Son, Eau Claire, Wis.

56907 **Bumper of T. S. F.**
Sire *Lady's Glenwood Diamond* 24911. Dam *Jenny of Hillsdale* 60577.
Born Feb. 15, 1919. B. and O.: A. E. Harris & Son, Eau Claire, Wis.

56908 **Dandy of T. S. F.**
Sire *Lady's Glenwood Diamond* 24911. Dam *Ruth's Anita* 78525.
Born March 6, 1919. B. and O.: A. E. Harris, Eau Claire, Wis.

56909 **Austin's Noble**
Sire *Kiteja of Tarbell Farms* 24892. Dam *Austin's Lassie* 53905.
Born Dec. 13, 1918. B. and O.: G. Irving Austin, Morton, N. Y.

56910 **Oliver Bloom**
Sire *Joe Oliver* 34617. Dam *Rosabelle of Wayland* 51489.
Born Dec. 20, 1918. B. and O.: Jay C. Pinkley, Danville, Ohio.

56911 **Hondale Fantine's Starlight**
Sire *May Rose Yeksa Starlight* 33918. Dam *Imp. Fantine of Edgemoor* 62590.
Born Dec. 4, 1918. B.: A. I. & J. Hughes, Oregon City, Oregon. O.: H. O. Newell, Molalla, Oregon.

56912 **Lady of Honor's Happy Boy**
Sire *Princess Daisy of Beaulieu's Pride* 30373. Dam *Lady of Honor* 45832.
Born Nov. 17, 1918. B. and O.: W. H. Bennett, Mount Harris, Colo.

56913 **Peter of Wyldwood**
Sire *Homestead's Progressive* 22285. Dam *Lily of Wyldwood* 43320.
Born Dec. 8, 1918. B. and O.: H. T. Boyd, Cornwell, S. C.

56914 **Benton's Duke**
Sire *Morven's l'Etiennerie Prince* 30753. Dam *Princess Rose l'Etiennerie* 83979.
Born Nov. 20, 1918. B.: Westmoreland Davis, Leesburg, Va. O.: D. C. Sands, Middleburg, Va.

56915 **Toby of West Side**
Sire *Lynn of West Prairie* 37940. Dam *Trixy of West Side* 46514.
Born Mar. 25, 1919. B. and O.: C. L. Cox & Son, Readstown, Wis.

56916 **Teddy of West Side**
Sire *Lynn of West Prairie* 37940. Dam *Wheat Ear of West Side* 51590.
Born Apr. 20, 1919. B. and O.: C. L. Cox & Son, Readstown, Wis.

56917 **Victory V. of East View**
Sire *Imp. Governor of the Belles* 19076. Dam *Imp. Anna of the Isle* 28237.
Born Nov. 20, 1918. B. and O.: B. D. & D. J. Phenix, Bradford, Ill.

56918 **Masher's Governor of Fernilea**
Sire *Governor of Woodend* 17035. Dam *Masher's Daisy* 60752.
Born Apr. 13, 1919. B.: Est. W. D. Douglas, Deephaven, Minn. O.: William S. Loudon, Cambridge, Minn.

56919 **Beauty's Lad of Spring Ridge**
Sire *Pearl's Yeksa Lad* 32530. Dam *Imp. Brickfield Beauty V.* 33257.
Born Nov. 30, 1918. B. and O.: Miss Ruth Jenkins, Waukesha, Wis.

56920 **Macadam's Lad of Spring Ridge**
Sire *Pearl's Yeksa Lad* 32530. Dam *Macadam* 46829.
Born Mar. 17, 1919. B. and O.: Archie D. Jenkins, Waukesha, Wis.

56921 **Tricksey Governor of Sunny Side**
Sire *Governor Lishman* 47271. Dam *Tricksey Jane of Sunny Side* 40764.
Born Apr. 1, 1919. B. and O.: George D. Lawson, Oconomowoc, Wis.

56922 **Queen's Rouge of the Valley**
Sire *Yeksa's Count S.* 28423. Dam *Queen of the Blicqs's Queen* 74227.
Born Jan. 4, 1919. B. and O.: K. O. Gaarder, Holmen, Wis.

56923 **Zelest's Hopeful Lad**
Sire *Yeksa's Count S.* 28423. Dam *Queen of the Blicqs's Zelest* 64485.
Born March 2, 1919. B. and O.: K. O. Gaarder, Holmen, Wis.

56924 **Princess Sylvia's May Prince**
Sire *Melba's May Prince* 12402. Dam *Princess Sylvia* 49541.
Born Oct. 6, 1918. B. and O.: Snohomish Land Co., Snohomish, Wash.

56925 **Darthea's Fritz**
Sire *Victorious Clover of Maplewood* 32190. Dam *Ramée's Darthea* 27597.
Born April 10, 1919. B.: Henry Schleif, Rockford, Minn. O.: I. L. O'Mera, Rockford, Minn.

56926 **Bill of Longmeadow Farm**
Sire *Mixter of Longmeadow* 38020. Dam *Lottie May Pamela* 49987.
Born Jan. 17, 1919. B. and O.: H. A. Leighton, Woodsville, N. H.

56927 **Hope's Vernon of Ransom Farm**
Sire *Vernon of Pencoyd* 37413. Dam *Mollie's Hope* 55502.
Born March 6, 1919. B.: Ransom & Kissinger, Ransomville, Kans. O.: Ransom & Devilbiss, Ransomville, Kans.

56928 **Olivette's Vernon of Ransom Farm**
Sire *Vernon of Pencoyd* 37413. Dam *Imp. England's Olivette* 65707.
Born March 19, 1919. B.: Ransom & Kissinger, Ransomville, Kans. O.: Ransom & Devilbiss, Ransomville, Kans.

56929 **Hickory Grove's King**
Sire *Daisy's Valentine* 16603. Dam *Hickory Grove's Cherry* 68593.
Born Nov. 16, 1918. B. and O.: T. J. Wright, Mauston, Wis.

56930 **Noble of Elmwood**
Sire *Choice's Governor of Walnut Ridge* 54949. Dam *Imp. La Fallaize du President* 54474.
Born Dec. 5, 1918. B. and O.: A. P. Bean, Vesper, Wis.

56931 **Spotswood Sequel 7th**
Sire *Imp. Spotswood Sequel* 9686. Dam *Una B. of Maplecrest* 40780.
Born April 12, 1918. B. and O.: George W. Love, Garrettsville, Ohio.

56932 **Alexander of Bon Ayre**
Sire *Ford of Linwood* 35670. Dam *Barbara D.* 60229.
Born Jan. 25, 1919. B.: D. H. Carney, Jerome, Mich. O.: H. W. Wigman, Lansing, Mich.

56933 **Miss Dimple's Jewel of Knollwood**
Sire *Langwater Holliston* 28055. Dam *Miss Dimple of Welliversville* 55168.
Born April 28, 1919. B.: Frank P. Frazier, Ipswich, Mass. O.: E. F. Price, Port Chester, N. Y.

56934 **Major of Koshkonong Place**
Sire *Anton's King Cecil* 44206. Dam *Mary of Koshkonong Place* 43350.
Born March 20, 1919. B. and O.: A. R. Hoard, Fort Atkinson, Wis.

56935 **Noble La Rue of Edgewater**
Sire *Rose-noble* 20427. Dam *Miss La Rue of Edgewater* 64172.
Born Nov. 18, 1918. B. and O.: F. G. Benham, Canandaigua, N. Y.

56936 **King's Sequel of Northview**
Sire *Butter King of North View* 41863. Dam *Miss Sequel of North View* 70151.
Born Nov. 17, 1918. B. and O.: A. S. McCullough, Sharpsville, Pa.

56937 **General of the Square**
Sire *General Bay* 16177. Dam *Ledyard Bay 2d's Winona* 47766.
Born Dec. 2, 1918. B.: Otto W. Post, Ensenore, N. Y. O.: Dee R. Mosher, Union Springs, N. Y.

56938 **Rhadamanthus Hesperus**
Sire *Royal Duke of Halberdale* 44052. Dam *Phyllis Ilene* 62612.
Born Nov. 27, 1918. B. and O.: Edgar L. Horton, Augusta, Wis.

56939 **Isabelle's Boy of Kinderhook**
Sire *Hazel's Count* 32300. Dam *Isabelle of Kinderhook* 49301.
Born Nov. 30, 1918. B. and O.: Alfred T. Ogden, Kinderhook, N. Y.

56940 **Golden of Pine Cliff**
Sire *Golden's Big Dick* 28091. Dam *Minerva of Oakdale* 57931.
Born Dec. 24, 1918. B. and O.: B. A. Imholt, Stillwater, Minn.

56941 **Claudie Boy of Medford**
Sire *Dan Robert Bishop* 35426. Dam *Latarda* 70661.
Born April 16, 1919. B. and O.: P. T. Peterson, Medford, Wis.

56942 **Dale's Pride**
Sire *Galaxy's Sequel's Pride* 43732. Dam *Pansy of Oakgrove* 32698.
Born Feb. 7, 1919. B.: Forest S. Schaffer, Van Wert, Ohio. O.: J. R. Swoveland, Willshire, Ohio.

56943 **Roxifeller of Inverness**
Sire *Selma of Pinehurst 4th's Glenwood* 25849. Dam *Roxy of Fern Ravine* 48586.
Born Dec. 31, 1918. B. and O.: A. W. & R. O. Hargrave, Ripon, Wis.

56944 **Anchor's Imp**
Sire *Rex Anchor of Ridgeway Farm* 34164. Dam *Daisy Bell of Ridgeway Farm* 44863.
Born Dec. 1, 1918. B. and O.: William H. Worth, Saco, Maine.

56945 **Baker View Caster**
Sire *Gold Ollie 4th's Caster* 39792. Dam *Granalta L. 2d* 31465.
Born Nov. 29, 1918. B.: H. B. Douglas, Ferndale, Wash. O.: Vander Griend Bros., Lynden, Wash.

56946 **Zebbaline's Golden Noble**
Sire *Golden Noble of Brookside* 28307. Dam *Nabisco's Zebbaline* 51832.
Born Jan. 9, 1919. B. and O.: J. J. Smith & Son, South Newbury, Vt.

56947 **Imogene's Anchor**
Sire *Twinkle's Anchor* 34660. Dam *Imogene Buckley* 61679.
Born Nov. 20, 1918. B. and O.: Irving W. Bates, East Barre, Vt.

56948 **Watt's Ashburnham Fairfax**
Sire *Imp. Watt's Trusty* 30041. Dam *Imp. Ashburnham Bow* 52619.
Born Nov. 21, 1918. B. and O.: E. T. Watt, Burke, Va.

56949 **Valentine's Jack**
Sire *Mixter Southerner* 43618. Dam *De Witt Girl's Valentine* 64388.
Born Nov. 27, 1918. B. and O.: James C. Ranney, De Witt, Mich.

56950 **Lily's Gay Lad**
Sire *Hayes Gay Lad* 32830. Dam *King of Coldspring's Lily* 47437.
Born Nov. 18, 1918. B. and O.: Alfred N. Thompson, Delavan, Wis.

56951 **Prince Gay Lad**
Sire *Hayes Gay Lad* 32830. Dam *Princess Lura* 58370.
Born Nov. 27, 1918. B. and O.: Alfred N. Thompson, Delavan, Wis.

56952 **Pride of Weawanda**
Sire *Royal Glenwood Champion* 38739. Dam *Alcina's Beatrice* 72755.
Born Jan. 29, 1919. B. and O.: Mrs. M. A. Harris, Redwood City, Cal.

56953 **Dick of Fremont**
Sire *Don of Fremont* 40433. Dam *Samantha of Fremont* 62352.
Born Jan. 4, 1919. B. and O.: Harry Stroven, Fremont, Mich.

56954 **Rocky Mountain Boy**
Sire *Hillside Lad 2d* 32043. Dam *Ada's Golden Glow* 59194.
Born April 15, 1919. B. and O.: Fred Martin, Butte, Mont.

56955 **Lily's Victory Bond**
Sire *Haviem's Jewel* 39810. Dam *Lily of Dupont* 36176.
Born Jan. 9, 1919. B. and O.: L. D. Churchill, Marion, Wis.

56956 **Rex Rilma of Butternut Farm**
Sire *Ragna's Rilma* 40177. Dam *Ann of Butternut Farm* 43454.
Born Dec. 10, 1918. B. and O.: E. S. Morrison & O. A. Crowell, Almond, Wis.

56957 **May's Bopeep Mar**
Sire *Dairymaid's Bopeep Mar of Iowa* 27565. Dam *King Masher's May* 60162.
Born Dec. 27, 1918. B. and O.: North Dakota Agricultural College, Agricultural College, N. Dak.

56958 **Lydia's Bopeep Mar**
Sire *Dairymaid's Bopeep Mar of Iowa* 27565. Dam *King of the May's Lydia* 46795.
Born Feb. 3, 1919. B. and O.: North Dakota Agricultural College, Agricultural College, N. Dak.

56959 **Type's Teddy of Morral Guernsey Farm**
Sire *George Washington of Midlothian* 28245. Dam *Type* 37996.
Born Dec. 8, 1918. B. and O.: David Shantz, Cullom, Ill.

56960 **Myrondo**
Sire *Glen Gable Guy* 18773. Dam *Hildalie* 28046.
Born Jan. 1, 1919. B. and O.: C. A. Wright, Canton, Pa.

56961 **Linwood of Vauxbelets**
Sire *Sequel of Linwood* 33117. Dam *Queen Molly of Brookside* 71186.
Born Oct. 15, 1918. B. and O.: George Arnott, Jr., Billings, Mont.

56962 **Granite Ridge Standard**
Sire *Dairymaid's Standard of Iowa* 28946. Dam *Lulu of Hickory Grove* 50887.
Born April 21, 1918. B.: T. J. Wright, Mauston, Wis. O.: Frank W. Tillotson, Madison, Wis.

56963 **Palo Kitchener's Pride**
Sire *Violet's Pride of Iowa* 20208. Dam *Kitchener's Dainty Lass* 37884.
Born Sept. 30, 1918. B. and O.: Palo Alto Stock Farm, Palo Alto, Cal.

56964 **Beaver Valley Masher**
Sire *Festa's May Masher* 28997. Dam *Duchess of Colliers* 27016.
Born April 17, 1918. B. and O.: H. C. McCamon & Son, Lisbon, Ohio.

56965 **Creamland Hero**
Sire *Fanny's Duke of Denmark* 28953. Dam *Faithful Zeta* 36595.
Born Dec. 10, 1918. B. and O.: R. R. Schwartz, Troy Center, Wis.

56966 **Creamland Bruno**
Sire *Creamland Gyp* 47434. Dam *Foxy D.* 20295.
Born Jan. 16, 1919. B. and O.: R. R. Schwartz, Troy Center, Wis.

56967 **Prospect's Bountiful**
Sire *Imp. Varclin's Own of Hilltop* 37526. Dam *Olive C.* 62804.
Born Jan. 16, 1919. B. and O.: John B. Cannon, Granby, Conn.

56968 **Prospect's Surprise**
Sire *Imp. Varclin's Own of Hilltop* 37526. Dam *Millie L.* 44209.
Born March 5, 1919. B. and O.: John B. Cannon, Granby, Conn.

56969 **Yeksa of Alfalfa Lawn**
Sire *Jewel's Yeksa* 43414. Dam *Marcus Glenwood's Girlie's Priscilla* 67972.
Born May 28, 1918. B. and O.: Ernst Dengler, Davenport, Iowa.

56970 **Golden Secret of Gracemore**
Sire *Golden Secret of Pencoyd* 23462. Dam *Imp. Hamley's Daisy of Old Fields* 58222.
Born March 12, 1918. B.: Gage E. Tarbell, Smithville Flats, N. Y. O.: William B. Morris, Center Village, N. Y.

56971 **Sir William of Gracemore**
Sire *Lily's Secret of Tarbell Farms* 37775. Dam *Sis Cooper of Fulton 2d* 28584.
Born Feb. 13, 1919. B. and O.: William B. Morris, Center Village, N. Y.

56972 **Elwood of Haines Orchard Farm**
Sire *Grasslands Dairyman* 39161. Dam *Imp. Topsy of Haines Orchard Farm* 75553.
Born March 27, 1919. B. and O.: William T. Haines, Waterville, Maine.

56973 **Red Wing's Major of Mountain View**
Sire *Major of Buena Vista Hill Farm* 46430. Dam *Chief's Red Wing of Mountain View* 71254.
Born Jan. 3, 1919. B. and O.: A. T. Smith & Son, Barre, Vt.

56974 **Lord Cameron**
Sire *Noble Boy of App Farm* 29684. Dam *Bonnie of Far View* 70415.
Born Jan. 4, 1919. B. and O.: G. F. Oberdorf, Sunbury, Pa.

56975 **Noble Merger of Green Lodge**
Sire *Noble Merger* 31341. Dam *Eve of Green Lodge* 43791.
Born Nov. 27, 1918. B. and O.: Edmund D. Codman, Dedham, Mass.

56976 **Oak Knoll Reddy Prince**
Sire *Hailey Field* 17171. Dam *Imp. Beauty IV. of the Grée* 48450.
Born August 19, 1918. B. and O.: Clement S. Houghton, Sherborn, Mass.

56977 **Pretor's Bossie's Admiral**
Sire *Dairymaid's Ledyard Bay* 26931. Dam *Pretor's Bossie of Bluff View* 40834.
Born May 15, 1918. B. and O.: James D. Gibson, Whitney Crossings, N. Y.

56978 **Pershing of Magnolia**
Sire *War Day of Magnolia* 44248. Dam *War Bride of Magnolia* 72712.
Born March 13, 1919. B. and O.: Wilbur Dorsey, Annapolis Junction, Md.

56979 **Shoreland Planet's Pioneer**
Sire *Shoreland Planet of Fillmore Farm* 47404. Dam *Estaba's Rose's Etta* 45862.
Born Jan. 27, 1919. B. and O.: L. B. Stevens, Hartland, Wis.

56980 **Pioneer's King of Ransom Farm**
Sire *Proserpina's Pioneer of Heweshurst* 43605. Dam *Flutiebel of Heweshurst* 91650.
Born April 20, 1919. B.: E. B. Hewes, Mayville, N. Y. O.: Ransom & Devilbiss, Ransomville, Kans.

56981 **Galaxy of Calydon**
Sire *Floss's Lad* 31409. Dam *Galaxy's Nosegay* 68546.
Born Dec. 25, 1918. B. and O.: U. G. McIlvaine, Bentleyville, Pa.

56982 **Bill Balley of Maple Grove**
Sire *Daisy's Prince of Fairview* 26926. Dam *Bellma's Maid 2d* 35040.
Born Nov. 21, 1918. B. and O.: Stark Bros., Athens, Wis.

56983 **Beauty's King of Maple Grove**
Sire *Daisy's Prince of Fairview* 26926. Dam *Beauty of Maple Grove* 52369.
Born Nov. 26, 1918. B. and O.: Stark Bros., Athens, Wis.

56984 **Butterfly's Laddie of Maple Grove**
Sire *Daisy's Prince of Fairview* 26926. Dam *Butterfly of Maple Grove* 55891.
Born Dec. 29, 1918. B. and O.: Stark Bros., Athens, Wis.

56985 **Pony Boy of Maple Grove**
Sire *Daisy's Prince of Fairview* 26926. Dam *Seven Springs Beauty 2d* 35041.
Born Jan. 3, 1919. B. and O.: Stark Bros., Athens, Wis.

56986 **Marigold's Madison Prince**
Sire *King Stranford of Sylvanite* 36175. Dam *Madison Marigold* 68517.
Born April 11, 1919. B. and O.: Walter R. Klasen, Madison, Ohio.

56987 **Roselyn's Warrior of Fox Run**
Sire *Warrior King* 45105. Dam *Rosy Roselyn* 64113.
Born Jan. 25, 1919. B. and O.: F. B. Rice, Peterboro, N. H.

56988 **Molly's Fashion**
Sire *Langwater Fashion* 23660. Dam *Fox Run Molly* 42584.
Born Feb. 19, 1919. B. and O.: F. B. Rice, Peterboro, N. H.

56989 **Just Lou's Fashion**
Sire *Langwater Fashion* 23660. Dam *Pride's Lou of Fox Run* 52030.
Born March 12, 1919. B. and O.: Est. W. B. Rice, Peterboro, N. H.

56990 **Pride's May King's Camilla's Fashion**
Sire *Langwater Fashion* 23660. Dam *Pride's May King's Camilla* 49739.
Born March 12, 1919. B. and O.: Est. W. B. Rice, Peterboro, N. H.

56991 **May Queen's Fashion of Fox Run**
Sire *Langwater Fashion* 23660. Dam *Langwater May Queen* 22141.
Born April 16, 1919. B. and O.: F. B. Rice, Peterboro, N. H.

56992 **King of Pine Creek Farm**
Sire *King of Harvest Knoll* 41181. Dam *Cedar Manor Rose* 60173.
Born April 23, 1919. B. and O.: August Johanik, Moquah, Wis.

56993 **Main Stay of Todd's Manor, Jr.**
Sire *Main Stay of Todd's Manor* 48003. Dam *Sharon's Lady Juetta* 68265.
Born May 18, 1919. B. and O.: Willard C. Todd, Denton, Md.

56994 **Master George of Elder Grove Farm**
Sire *Alfretta of Meadow Valley* 20929. Dam *Ruth of Breezy Hill Dairy Farm* 51200.
Born April 1, 1919. B. and O.: George H. Beckman, Thorp, Wis.

56995 **Waldo of Rising Sun**
Sire *Cottie's Royal Laddie* 29024. Dam *Irene of Rising Sun* 54515.
Born Jan. 8, 1919. B and O.: Samuel Hertel, Van Wert, Ohio.

56996 **Lee of Rising Sun**
Sire *Cottie's Royal Laddie* 29024. Dam *Queenie of Mixter Farm* 34908.
Born Jan. 13, 1919. B. and O.: Samuel Hertel, Van Wert, Ohio.

56997 **Carl of Rising Sun**
Sire *Cottie's Royal Laddie* 29024. Dam *Grace of Rising Sun* 69122.
Born Jan. 19, 1919. B. and O.: Samuel Hertel, Van Wert, Ohio.

56998 **Ralph of Rising Sun**
Sire *Cottie's Royal Laddie* 29024. *Olive's Florrie* 46101.
Born Jan. 26, 1919. B. and O.: Samuel Hertel, Van Wert, Ohio.

56999 **Teddy's Prince of Elmwood Farm**
Sire *Wood Ford's Teddy R.* 30774. Dam *Amelia of Hill Stead* 75122.
Born July 19, 1918. B. and O.: Mrs. Alfred A. Pope, Farmington, Conn.

57000 **Grace's Improver**
Sire *Lassie's King of Maple Hill* 30648. Dam *Imp. Grace of Sarnia* 35629.
Born Oct. 13, 1918. B. and O.: John Crowe, Dassel, Minn.

57001 **Cora's Ruler**
Sire *Lassie's King of Maple Hill* 30648. Dam *Cora Crowe* 66271.
Born Oct. 29, 1918. B. and O.: John Crowe, Dassel, Minn.

57002 **Primula's Prince**
Sire *Ollie's Togo* 23931. Dam *Imp. Primula of Sarnia* 40207.
Born March 3, 1919. B. and O.: D. F. Gates, Plover, Wis.

57003 **Tom of Guernsey Dell**
Sire *Chester of Guernsey Dell* 47130. Dam *Coral of Guernsey Dell* 75261.
Born Jan. 8, 1919. B. and O.: Adelbert E. Adams, Plymouth, Ind.

57004 **Deasie's Jack of Pine Hill**
Sire *Deasie's May Rose of Allenwood* 33278. Dam *Betsie of Elmwood* 71448.
Born Dec. 25, 1918. B. and O.: E. A. Black & Sons, Howard City, Mich.

57005 **Don of Pine Grove**
Sire *Harry Cosy* 32974. Dam *Janette of Pine Grove* 54176.
Born Oct. 1, 1917. B. and O.: N. D. Snyder, Wyalusing, Pa.

57006 **Haddington Boy**
Sire *Beda's May King's Kiluna* 35775. Dam *Maude's Princess 2d* 80247.
Born March 20, 1919. B. and O.: George W. Allen, Old Westbury, N. Y.

57007 **Sampson of Shady Lawn**
Sire *Walley of City View* 37938. Dam *Fern of Maple Wood* 45370.
Born July 10, 1918. B. and O.: Guy M. Rieth, Goshen, Ind.

57008 **Marcia's Major of Shadynook**
Sire *Caribou Prince Yeoman* 30697. Dam *Marcia of Pinehurst 2d* 19634.
Born March 10, 1919. B. and O.: Emil C. Andersen, Lakefield, Minn.

57009 **Waldo of Fernwood**
Sire *Dilsey's Prince of Clover Hill* 29224. Dam *Imp. Beauty XV. of the Forgettes* 54098.
Born Nov. 9, 1918. B. and O.: J. J. Blum, Stayton, Oregon.

57010 **Christmas Parrotte**
Sire *Governor Parrotte* 47385. Dam *Giddy the Belle* 63163.
Born Dec. 25, 1918. B. and O.: Charles F. Grass, Zurich, Mont.

57011 **Madaline's Guthrie**
Sire *Marjoram's King Beda* 44172. Dam *Mollie's Madaline* 64949.
Born Feb. 19, 1919. B. and O.: J. D. Thompson, Lewes, Del.

57012 **Bob Chief of Lone Elm Farm**
Sire *General Chief of Clovermead* 44097. Dam *Ella Blanche* 42733.
Born Oct. 1, 1918. B. and O.: Merritt F. Webb, Mora, Minn.

57013 **Creamland Prince**
Sire *Jessie's Oakland Boy of Creamland* 42424. Dam *Creamland Inez* 75778.
Born Oct. 5, 1918. B. and O.: R. R. Schwartz, Troy Center, Wis.

57014 **General Haig of Village Farm**
Sire *Caribou Sequel's Excelsior* 44956. Dam *Lady's Mabel of Glyndon* 61356.
Born Jan. 7, 1919. B. and O.: R. B. Webb, Glyndon, Minn.

57015 **Champion Boy of Medford**
Sire *Ethel's Frenchman of Mound City* 40572. Dam *Dairymaid of Yorkville* 48771.
Born Feb. 24, 1919. B. and O.: P. T. Peterson, Medford, Wis.

57016 **Pompey of Summer Hill Farm**
Sire *Picotee of Greenwood* 43922. Dam *Sarah of Mossy Hill* 68254.
Born April 5, 1919. B. and O.: Thomas J. Ball, Thomasville, Ga.

57017 **Heroine's Bartholomew**
Sire *Bartholomew of the Rancho* 39578. Dam *Heroine of Fond du Lac* 60584.
Born Feb. 24, 1919. B. and O.: H. W. Moergeli, Fresno, Cal.

57018 **Orilla's John F.**
Sire *Mar's Ninta Chieftain* 33744. Dam *Yeksa's Orilla* 82598.
Born April 4, 1917. B.: Blackman & Griffin Co., Ogden, Utah. O.: John Felt, Huntsville, Utah.

57019 **Agate's Sensation of Mountain View**
Sire *Incomparable of Oak Ridge* 31016. Dam *Aimable's Agate of Oak Ridge* 50930.
Born March 21, 1919. B. and O.: M. Henderson McComb, Stuarts Draft, Va.

57020 **Goldie's Boy of Crystal Springs**
Sire *Wonder of Maple Hill Farm* 31872. Dam *Goldie of Crystal Springs* 65494.
Born March 23, 1919. B. and O.: George W. Kiel, Manitowoc, Wis.

57021 **Gay Girl's Bell Boy**
Sire *Holden IV.'s Bell Boy* 40808. Dam *Lily's Gay Girl* 64609.
Born Sept. 28, 1918. B.: Gebhardt Bros., Palmyra, Mo. O.: Chaddock Boys School, Quincy, Ill.

57022 **Chaddock's Bell Boy**
Sire *Holden IV.'s Bell Boy* 40808. Dam *Dairymaid's Fortune of Alswel* 71099.
Born Oct. 3, 1918. B.: Gebhardt Bros., Palmyra, Mo. O.: Chaddock Boys School, Quincy, Ill.

57023 **Rhea May's Wilchester**
Sire *Langwater Wilchester* 28058. Dam *Park's Rhea May* 45631.
Born Feb. 22, 1919. B. and O.: W. C. Leland, Detroit, Mich.

57024 **Beauty's Captain**
Sire *Imp. Governor of Hill* 42541. Dam *Imp. Le Cerf's Beauty* 33116.
Born Nov. 7, 1918. B. and O.: R. U. Burdick, Tomah, Wis.

57025 **Billy K. of Brookwood**
Sire *Yeksatop's May King* 26598. Dam *Echo of Grenwode* 27470.
Born Oct. 17, 1918. B. and O.: C. C. Thompson, Black River Falls, Wis.

57026 **Benjamin K. of Brookwood**
Sire *Yeksatop's May King* 26598. Dam *Echo's Dainty* 36542.
Born Oct. 21, 1918. B. and O.: C. C. Thompson, Black River Falls, Wis.

57027 **Butter Boy of Golden Acres**
Sire *Landis of Mountain View* 36140. Dam *Imp. Butterwitch of Sarnia* 44446.
Born Sept. 26, 1918. B.: J. B. Van Wagener, Pittsburgh, Pa. O.: Henry Schick, Buhl, Idaho.

57028 **Fair Field Ultra Dick**
Sire *Ne Plus Ultra's Dimple Bloom* 42599. Dam *Janet of Springside* 76240.
Born Nov. 22, 1918. B. and O.: Harry B. Shenk, Manheim, Pa.

57029 **Fair Field Ultra Prince**
Sire *Ne Plus Ultra's Dimple Bloom* 42599. Dam *Blue Rock Belle* 56692.
Born Nov. 26, 1918. B. and O.: Harry B. Shenk, Manheim, Pa.

57030 **Bonnymeads Protector's Cato**
Sire *Bonnymeads Protector* 30048. Dam *Bonnymeads Spotswood's Pearl 2d* 71249.
Born Feb. 24, 1918. B. and O.: Bonnymeads Farms, Harrisburg, Pa.

57031 **Beulah's Prince**
Sire *King May of Roseville* 45363. Dam *Beulah's Lovelace* 47675.
Born Dec. 26, 1918. B. and O.: Jacob M. Jacobson & Nordahl I. Anderson, Cambridge, Wis.

57032 **Charles of Curles Neck**
Sire *P. F. Murphy of Eastover* 35605. Dam *Lily of Stroud* 41327.
Born Feb. 17, 1918. B.: C. K. G. Billings, Richmond, Va. O.: A. B. Ruddock, Richmond, Va.

57033 **King Knoor**
Sire *Lad of Birchwood* 30904. Dam *Calotte of Riverside* 31566.
Born March 15, 1919. B. and O.: C. E. Blodgett, Marshfield, Wis.

57034 **Merry Beau**
Sire *Beau Regal* 13448. Dam *Merry Widow of the Glen* 59093.
Born April 16, 1919. B.: H. A. C. Taylor, Newport, R. I. O.: Spencer Borden, Fall River, Mass.

57035 **Blizzard of Fernbrook**
Sire *Imp. Holden IV.* 12179. Dam *Brookmead's Kitty Clover* 49804.
Born April 5, 1919. B. and O.: Henry M. Sage, Albany, N. Y.

57036 **General Grange**
Sire *Imp. Admiral of Edgemoor* 38771. Dam *Yeksa Dewdrop* 28187.
Born Feb. 18, 1919. B. and O.: Ferd Groner, Hillsboro, Oregon.

57037 **Admiral Bouquet**
Sire *Imp. Admiral of Edgemoor* 38771. Dam *Yeksa June* 48282.
Born April 16, 1919. B. and O.: Ferd Groner, Hillsboro, Oregon.

57038 **C. W. Boy of Bentley Fruit Farm**
Sire *Moonlight King of Anna Dean Farm* 29586. Dam *Miss Redy 3d* 54391.
Born April 6, 1919. B.: J. J. Thompson, Lisbon, N. Y. O.: S. C. Bentley, Lyndonville, N. Y.

57039 **Casey of Elder Grove**
Sire *Cedric of Elder Grove* 50088. Dam *Rosalia of Elder Grove* 59962.
Born Nov. 25, 1918. B. and O.: Bert Wied, Almond, Wis.

57040 **Valley View's Bob**
Sire *Rose's Bob Rilma* 38748. Dam *Rosendale's Quoin of Hillside* 52023.
Born Feb. 20, 1919. B.: Rush L. Chapman, Fort Atkinson, Wis. O.: E. J. & Clark Bender, Berthoud, Colo.

7181 SYLVA OF CRYSTAL STREAM 59578

Sire Royalette's Standard 20141 A. R.
Sire Richmond Standard 13661 A. R.
Dam Tristan's Royalette 16884 A. R. 863.
Dam Selma of Crystal Stream 46224 A. R. 6951.
Sire Royalette's Standard 20141 A. R.
Dam Crystal Stream's Summer Rose 38082.
Breeder L. L. Loberg, Nelsonville, Wis.
Owner Oscar Loberg, Nelsonville, Wis.
Born Mar. 3, 1915. *Calved* Feb. 2, 1918.
Served Apr. 21, 1918. *Calved* Jan. 14, 1919.
Requirement for admission: 284.10 lbs. fat.
Supervised by Wisconsin Station.

Official Year's Record, Class F

1918	Milk lbs.	Butter Fat %	Butter Fat lbs.
Feb. 3,	759.3	5.03	38.19
Mar.,	1248.2	4.13	51.55
Apr.,	1223.5	4.08	49.92
May,	1189.7	3.84	45.68
June,	1015.1	3.91	39.69
July,	965.5	4.23	40.84
Aug.,	889.5	4.17	37.09
Sept.,	881.5	3.94	34.73
Oct.,	584.5	5.10	29.81
Nov.,	277.2	4.81	13.33
Dec.,	164.8	5.38	8.87
Jan., 1919,	34.1	5.38	1.83
	378.2	5.12	19.36
Feb. 2,	61.3	5.12	3.14
Total	**9672.4**	**4.28**	**414.03**

7182 JUSTINÉE'S NONESUCH OF LAKE FARM 64040

Sire Imp. Justinée's Sequel of la Masse 21564 A. R.
Sire Justinée's Sequel of the Préel R.G.A.S. 2119 P.S., A. R.
Dam May Rose V. of la Masse R.G.A.S. 3870 F.S.
Dam Ellenwood's Nonesuch 40123 A.R. 4156.
Sire Donald of Ellenwood 16329 A. R.
Dam Wellington Maid 3d's Nonesuch 29178 A. R. 3677.
Breeder R. F. Whitmer, Hatboro, Pa.
Owner Charles W. Curtis, Marlboro, Mass.
Born Oct. 31, 1915. *Calved* Mar. 17, 1918.
Served Sept. 5, 1918.
Requirement for admission: 265.60 lbs. fat.
Supervised by Massachusetts Station.

Official Year's Record, Class G

1918	Milk lbs.	Butter Fat %	Butter Fat lbs.
Apr. 1,	963.2	4.49	43.25
May,	962.5	4.71	45.33
June,	841.8	5.12	43.10
July,	736.5	4.43	32.63
Aug.,	712.8	4.55	32.43
Sept.,	644.8	4.67	30.11
Oct.,	646.0	5.03	32.49
Nov.,	638.7	5.47	34.94
Dec.,	652.6	5.58	36.42
Jan., 1919,	621.9	5.89	36.63
Feb.,	527.7	5.80	30.61
Mar. 31,	609.0	6.14	37.39
Total	**8557.5**	**5.09**	**435.33**

7183 MAY ROSE OF ANNA DEAN FARM 53216

Sire Langwater May King 13001 A. R.
Sire Imp. May Rose King 8336 A. R.
Dam Imp. La Belle Petite 18114 A. R. 793.
Dam King's Cylia 37914.
Sire Ollie's King of Belle Vernon 2d 14028 A. R.
Dam Imp. Cylia 28452 A. R. 1914.
Breeder O. C. Barber, Barberton, Ohio.
Owner C. W. Barron, Cohasset, Mass.
Born July 4, 1914. *Calved* Dec. 11, 1917.
Served Sept. 2, 1918.
Requirement for admission: 303.30 lbs. fat.
Supervised by Massachusetts Station.

Official Year's Record, Class E

1917	Milk lbs.	Butter Fat %	Butter Fat lbs.
Dec. 15,	506.6	5.88	29.79
Jan., 1918,	1064.4	5.08	54.07
Feb.,	871.4	5.43	47.32
Mar.,	936.9	5.03	47.13
Apr.,	871.6	5.36	46.72
May,	955.1	5.12	48.90
June,	906.7	4.47	40.53
July,	870.5	4.72	41.09
Aug.,	876.1	4.97	43.54
Sept.,	746.4	5.15	38.44
Oct.,	730.1	5.45	39.79
Nov.,	664.2	5.68	37.73
Dec. 14,	303.1	5.92	17.94
Total	**10303.1**	**5.17**	**532.99**

7184 MIRIAM COLE OF WESTWOOD 39391

Sire Old King Cole 11293 A. R.
Sire Major Lawton 8224 A. R.
Dam Goda 12538.
Dam Mermaid of Westwood 17890.
Sire Cynthia's Prince 6499.
Dam Hopeful Maid 11649.
Breeder W. J. & C. G. Morton, Springville, N. Y.
Owner C. W. Barron, Cohasset, Mass.
Born Oct. 20, 1911. *Calved* Mar. 13, 1918.
Requirement for admission: 360.00 lbs. fat.
Supervised by Massachusetts Station.

Official Year's Record, Class A

1918	Milk lbs.	Butter Fat %	Butter Fat lbs.
Mar. 16,	529.4	4.87	25.78
Apr.,	1138.8	4.87	55.46
May,	1139.0	4.52	51.48
June,	1076.3	4.91	52.85
July,	1052.8	5.04	53.06
Aug.,	971.8	5.20	50.53
Sept.,	920.1	4.88	44.90
Oct.,	835.1	6.06	50.61
Nov.,	842.3	5.90	49.70
Dec.,	781.4	5.83	45.56
Jan., 1919,	775.9	5.20	40.35
Feb.,	654.7	5.44	35.62
Mar. 15,	338.1	5.31	17.95
Total	**11055.7**	**5.19**	**573.85**

7185 QUEEN HOPEFUL OF WESTWOOD 46258

Sire Jethro Sequel 18517 A. R.
Sire Jethro Bass 11366 A. R.
Dam Imp. Sequel's Lily 21543 A. R. 992.
Dam Hopeful Maid 11649.
Sire Sheet Anchor's Hopeful 4494.
Dam Ilinka 5th's Maud 9519.
Breeder W. J. & C. G. Morton, Springville, N. Y.
Owner C. W. Barron, Cohasset, Mass.
Born Mar. 28, 1913. *Calved* Nov. 8, 1917.
Served Apr. 17, 1918.
Requirement for admission: 346.50 lbs. fat.
Supervised by Massachusetts Station.

Official Year's Record, Class B

1917	Milk lbs.	Butter Fat %	Butter Fat lbs.
Nov. 14,	506.7	4.10	20.77
Dec.,	1087.2	4.10	44.58
Jan., 1918,	1060.6	4.96	52.61
Feb.,	933.1	4.49	41.90
Mar.,	1011.0	4.35	43.98
Apr.,	964.7	4.74	45.73
May,	1074.6	4.52	48.57
June,	1027.8	4.15	42.65
July,	1001.3	4.50	45.06
Aug.,	974.8	4.15	40.45
Sept.,	943.9	4.61	43.51
Oct.,	756.0	5.52	41.73
Nov. 13,	342.2	5.07	17.35
Total	**11683.9**	**4.53**	**528.89**

7186 ULTRA JEANETTE OF OAKHURST 64720

Sire Ne Plus Ultra 4th 29328.
Sire Ne Plus Ultra 15265 A. R.
Dam Golden Lassie of Paxtang 24696 A. R. 1377.
Dam Jeanette of Oakhurst 42981 A. R. 6265.
Sire Barrington May King 19312 A. R.
Dam Imp. Jeanette of the Duvaux II. 27498 A. R. 2405.
Breeder Frank A. Hotchkiss, Millerton, N. Y.
Owner C. L. A. Whitney, Albany, N. Y.
Sold Feb. 8, 1919 to F. A. Fielding, Glens Falls, N. Y.
Born Mar. 4, 1916. *Calved* Apr. 10, 1918.
Served Oct. 7, 1918.
Requirement for admission: 255.40 lbs. fat.
Supervised by Cornell Station, N. Y.

Official Year's Record, Class G

1918	Milk lbs.	Butter Fat %	Butter Fat lbs.
Apr. 23,	328.8	4.46	14.66
May,	1330.0	4.46	59.32
June,	1186.0	5.00	59.30
July,	1117.3	4.93	55.08
Aug.,	839.3	5.14	43.14
Sept.,	1009.1	4.81	48.54
Oct.,	969.1	5.39	52.23
Nov.,	848.4	4.76	40.38
Dec.,	929.5	4.62	42.94
Jan., 1919,	930.8	4.69	43.65
Feb.,	788.6	5.11	40.30
Mar.,	913.0	4.98	45.47
Apr. 22,	561.8	5.32	29.89
Total	**11751.7**	**4.89**	**574.90**

7187 YEOMAN'S MADELINE OF WAUMESIT 29505

Sire Modena's Yeoman of Langwater 10764 A. R.
Sire Imp. Yeoman 8618 A. R.
Dam Modena 11779 A. R. 67.
Dam Madeline Alice of Waumesit 21513.
Sire Glenwood's Main Stay 5th 8640.
Dam Madeline of Bendbrook 14530.
Breeder R. F. & A. H. Parker, Westboro, Mass.
Owner C. W. Barron, Cohasset, Mass.
Born Mar. 30, 1908. *Calved* Dec. 10, 1917.
Served Aug. 26, 1918.
Requirement for admission: 360.00 lbs. fat.
Supervised by Massachusetts Station.

Official Year's Record, Class A

1917	Milk lbs.	Butter Fat %	Butter Fat lbs.
Dec. 15,	587.8	4.44	26.10
Jan., 1918,	1301.5	4.77	62.08
Feb.,	1130.8	4.78	54.05
Mar.,	1243.8	4.71	58.58
Apr.,	1176.4	5.14	60.47
May,	1254.8	4.84	60.73
June,	1188.0	4.43	52.63
July,	1105.8	4.72	52.19
Aug.,	1133.8	4.88	55.33
Sept.,	1191.8	4.89	58.28
Oct.,	1193.7	5.56	66.37
Nov.,	1081.8	5.35	57.88
Dec. 14,	472.7	5.73	27.09
Total	**14062.7**	**4.92**	**691.78**

7188 IMP. PRIMROSE III. OF LE MONT DURAND 47945

Sire Northern Boy II. R.G.A.S. 2334 P.S., A. R.
Sire Northern Boy R.G.A.S. 1779 P.S., A. R.
Dam Blanche of the Niaux R.G.A.S. 5989 P. S.
Dam Primrose of le Mont Durand R.G.A.S. 3138 F.S.
Sire On Guernsey.
Dam On Guernsey.
Breeder T. W. M. de Guerin, Island of Guernsey.
Owner C. W. Barron, Cohasset, Mass.
Born Aug. 13, 1911. *Calved* Oct. 22, 1917.
Served Aug. 7, 1918.
Requirement for admission: 360.00 lbs. fat.
Supervised by Massachusetts Station.

Official Year's Record, Class A

1917	Milk lbs.	Butter Fat %	Butter Fat lbs.
Nov. 1,	1064.1	4.43	47.14
Dec.,	1061.3	4.93	52.32
Jan., 1918,	1007.5	4.82	48.56
Feb.,	890.4	5.26	46.84
Mar.,	973.7	5.46	53.16
Apr.,	956.4	5.46	52.22
May,	1068.7	4.87	52.05
June,	968.0	4.50	43.56
July,	899.5	5.42	48.75
Aug.,	924.1	5.07	46.85
Sept.,	885.1	5.09	45.05
Oct., 31,	806.7	5.28	42.59
Total	**11505.5**	**5.03**	**579.09**

7189 PRINCESS PAT OF IDYLEWILDE 56378

Sire May Rose Squire of Medfield 17743 A. R.
Sire Imp. King of the May 9001 A. R.
Dam Imp. Hayes Rosie 3d 15477.
Dam Constance of Plainfield 24873.
Sire Lord Wyndham 9937.
Dam Pride of Plainfield 19433.
Breeder E. H. Moore, Kendal Green, Mass.
Owner C. W. Barron, Cohasset, Mass.
Sold Sept. 3, 1918 to E. F. Price, Port Chester, N. Y.
Born June 30, 1914. *Calved* Mar. 9, 1918.
Served July 7, 1918.
Requirement for admission: 312.40 lbs. fat.
Supervised by Massachusetts and Cornell, N. Y., Stations.

Official Year's Record, Class D

1918	Milk lbs.	Butter Fat %	Butter Fat lbs.
Mar. 12,	688.7	4.85	33.40
Apr.,	1110.5	4.85	53.86
May,	1078.9	4.94	53.30
June,	923.1	4.89	45.14
July,	908.1	5.11	46.40
Aug.,	811.6	4.82	39.12
Sept.,	650.6	5.22	33.96
Oct.,	631.6	5.61	35.43
Nov.,	595.7	6.21	36.99
Dec.,	518.0	5.90	30.56
Jan., 1919,	454.4	6.60	29.99
Feb.,	322.5	6.19	19.96
Mar. 11,	135.0	6.19	8.36
Total	**8828.7**	**5.28**	**466.47**

7190 ROUGE MAY ROSE 57496

Sire May King of Linda Vista 17946 A. R.
Sire Langwater May King 13001 A. R.
Dam Queen of the Roses 24999 A. R. 1091.
Dam Imp. Guilbert's Pride III. 42706 A. R. 4424.
Sire Sir Henry R.G.A.S. 2213 P.S., A. R.
Dam Guilbert's Pride R.G.A.S. 3351 F.S.
Breeder The Jean Du Luth Co., Duluth, Minn.
Owner Jean Du Luth Farm Inc., Nickerson, Minn.
Born Apr. 4, 1915. *Calved* Jan. 9, 1918.
Served July 6, 1918.
Requirement for admission: 278.50 lbs. fat.
Supervised by Minnesota Station.

Official Year's Record, Class F

1918	Milk lbs.	Butter Fat %	Butter Fat lbs.
Jan. 10,	731.3	4.39	32.10
Feb.,	974.8	4.38	42.70
Mar.,	1066.8	4.97	53.02
Apr.,	980.2	4.96	48.62
May,	946.2	5.70	53.93
June,	846.4	5.69	48.16
July,	746.3	5.32	39.70
Aug.,	673.6	5.45	36.71
Sept.,	604.9	5.18	31.33
Oct.,	631.8	5.40	34.12
Nov.,	561.8	5.78	32.47
Dec.,	551.7	5.55	30.62
Jan. 9, 1919,	146.9	5.55	8.15
Total	**9462.7**	**5.20**	**491.63**

7191 SWEET ALICE OF NORWOOD 2d 59135

Sire Billy of Paradise Spring City 21162 A. R.
Sire Imp. Billy II. of Paradise 15328 A. R.
Dam Lilly May Rose 2d 21700 A. R. 2804.
Dam Sweet Alice of Norwood 31423 A. R. 5370.
Sire Imp. Spotswood's Rival 8346 A. R.
Dam Sweet Alice King of Norwood 19897.
Breeder Frank E. Swan, Wauwatosa, Wis.
Owner William Moede, Waukesha, Wis.
Sold Oct. 31, 1917 to Frank E. Swan, Wauwatosa, Wis.
Born Mar. 23, 1915. *Calved* Apr. 15, 1917.
Served Oct. 26, 1917.
Requirement for admission: 253.00 lbs. fat.
Supervised by Wisconsin Station.

Official Year's Record, Class G

1917	Milk lbs.	Butter Fat %	Butter Fat lbs.
Apr. 18,	380.6	4.77	18.15
May,	1183.9	4.13	48.90
June,	1094.0	4.13	45.18
July,	908.9	4.29	38.99
Aug.,	763.1	4.50	34.34
Sept.,	603.5	4.84	29.21
Oct.,	470.3	5.70	26.81
Nov.,	420.7	5.12	21.54
Dec.,	409.6	5.08	20.81
Jan., 1918,	383.9	5.22	20.04
Feb.,	329.5	5.30	17.46
Mar.,	402.6	5.25	21.14
Apr. 17,	220.5	5.25	11.58
Total	**7571.1**	**4.68**	**354.15**

7192 BRIAR OF LOOKWELL GUERNSEY FARM 67166

Sire Nancy's Boy of Maple Hill 31075 A. R.
Sire May King's Vrangue of Ingleside 15430 A. R.
Dam Miss Nancy of Canterbury 26465 A. R. 1506.
Dam Sweet Briar of Sunset Lodge 27683.
Sire Francis of Beechwood 12248 A. R.
Dam Cheery of Sunset Lodge 25118.
Breeder Mervin Eby, Wakarusa, Ind.
Owner Mervin Eby, Wakarusa, Ind.
Born Mar. 18, 1916. *Calved* Mar. 23, 1918.
Served June 30, 1918. *Calved* Mar. 17, 1919.
Requirement for admission: 251.80 lbs. fat.
Supervised by Indiana Station.

Official Year's Record, Class G

1918	Milk lbs.	Butter Fat %	Butter Fat lbs.
Apr. 1,	920.1	4.60	42.32
May,	977.0	4.66	45.53
June,	839.7	4.55	38.21
July,	692.3	5.08	35.17
Aug.,	651.6	5.25	34.21
Sept.,	640.1	5.54	35.46
Oct.,	520.6	5.46	28.42
Nov.,	319.4	5.98	19.10
Dec.,	330.3	5.83	19.26
Jan., 1919,	309.2	6.15	19.02
Feb.,	256.3	6.61	16.94
Mar.31,*	86.8	7.81	6.78
	317.3	4.60	14.60
Total	**6860.7**	**5.17**	**355.02**

*6 days dry.

7193 DUCHESS OF LOOKWELL GUERNSEY FARM 68817

Sire Nancy's Boy of Maple Hill 31075 A. R.
Sire May King's Vrangue of Ingleside 15430 A. R.
Dam Miss Nancy of Canterbury 26465 A. R. 1506.
Dam The Duchess of Sunset Lodge 27684 A. R. 6395.
Sire Francis of Beechwood 12248 A. R.
Dam Tirsey Anne 8749.
Breeder Mervin Eby, Wakarusa, Ind.
Owner Mervin Eby, Wakarusa, Ind.
Born May 12, 1916. *Calved* Apr. 24, 1918.
Served Sept. 8, 1918.
Requirement for admission: 250.50 lbs. fat.
Supervised by Indiana Station.

Official Year's Record, Class G

1918	Milk lbs.	Butter Fat %	Butter Fat lbs.
May 1,	932.6	4.66	43.46
June,	857.3	4.15	35.58
July,	637.1	4.38	27.90
Aug.,	602.8	4.84	29.18
Sept.,	647.9	5.00	32.40
Oct.,	586.3	5.02	29.43
Nov.,	392.5	5.13	20.14
Dec.,	468.3	4.57	21.40
Jan., 1919,	454.9	4.97	22.61
Feb.,	363.5	5.35	19.45
Mar.,	331.4	4.92	16.30
Apr. 30,	320.3	4.92	15.76
Total	**6594.9**	**4.76**	**313.61**

7194 NANCY OF LOOKWELL GUERNSEY FARM 68816

Sire Nancy's Boy of Maple Hill 31075 A. R.
Sire May King's Vrangue of Ingleside 15430 A. R.
Dam Miss Nancy of Canterbury 26465 A. R. 1506.
Dam Miss Bagot of Busy Dell 27483.
Sire Francis of Beechwood 12248 A. R.
Dam Beauty of Sunset Lodge 25074.
Breeder Mervin Eby, Wakarusa, Ind.
Owner Mervin Eby, Wakarusa, Ind.
Born Apr. 28, 1916. *Calved* Apr. 8, 1918.
Served Oct. 26, 1918.
Requirement for admission: 250.50 lbs. fat.
Supervised by Indiana Station.

Official Year's Record, Class G

1918	Milk lbs.	Butter Fat %	Butter Fat lbs.
Apr. 17,	360.4	4.51	16.25
May,	825.8	4.51	37.24
June,	692.1	4.50	31.14
July,	512.6	5.20	26.66
Aug.,	484.8	5.40	26.18
Sept.,	498.2	5.36	26.70
Oct.,	454.8	4.99	22.69
Nov.,	343.7	5.96	20.48
Dec.,	345.9	5.30	18.33
Jan., 1919,	297.1	5.50	16.34
Feb.,	239.9	5.88	14.11
Mar.,	207.8	6.81	14.15
Apr. 16,	44.9	6.81	3.06
Total	**5308.0**	**5.15**	**273.33**

7195 MOSS RAIDER'S FANNY 58276

Sire Imp. Moss Raider 22155 A. R.
Sire Itchen Raider 1679 E.G.H.B.
Dam Imp. Itchen Moss Rose 40308 A. R. 3152.
Dam Imp. Activaria 39919.
Sire Imp. Fanny's Sequel 19563 A. R.
Dam Flossie of the Naftiaux R.G.A.S. 2461 F.S.
Breeder C. F. Holmes, Kansas City, Mo.
Owner C. F. Holmes, Kansas City, Mo.
Born Feb. 16, 1915. *Calved* Mar. 22, 1918.
Served Mar. 20, 1919.
Requirement for admission: 290.90 lbs. fat.
Supervised under one day test by Kansas Station.

Official Year's Record, Class E

1918	Milk lbs.	Butter Fat %	Butter Fat lbs.
Mar. 28,	113.4	3.71	4.21
Apr.,	1048.4	3.71	38.90
May,	1157.9	4.67	54.07
June,	1014.1	4.13	41.88
July,	897.9	3.96	35.56
Aug.,	848.8	5.09	43.20
Sept.,	886.9	5.36	47.54
Oct.,	753.1	5.05	38.03
Nov.,	639.3	5.53	35.35
Dec.,	717.6	5.07	36.38
Jan., 1919,	708.8	5.35	37.92
Feb.,	598.1	5.39	32.24
Mar. 27,	575.6	6.19	35.63
Total	**9959.9**	**4.83**	**480.91**

7196 RIVAL'S PRINCESS OF DELLWOOD 62373

Sire Langwater Rival 14194 A. R.
Sire Jethro Bass 11366 A. R.
Dam Royal Rival's Queen 20130.
Dam Queen Replica 48895 A. R. 4710.
Sire Itchen Daisy's May King of Langwater 17349 A. R.
Dam Chilmark's Replica 36259 A. R. 3083.
Breeder John Henry Hammond, Mount Kisco, N. Y.
Owner John Henry Hammond, Mount Kisco, N. Y.
Born Sept. 22, 1915. *Calved* Apr. 22, 1918.
Served July 7, 1918. *Calved* Apr. 20, 1919.
Requirement for admission: 272.50 lbs. fat.
Supervised by Cornell Station, N. Y.

Official Year's Record, Class FF

1918	Milk lbs.	Butter Fat %	Butter Fat lbs.
May 1,	1081.6	4.96	53.65
June,	1004.3	5.10	51.22
July,	983.3	5.20	51.13
Aug.,	914.5	5.51	50.39
Sept.,	822.5	6.27	51.57
Oct.,	801.8	5.99	48.03
Nov.,	824.1	6.96	57.36
Dec.,	786.6	6.74	53.02
Jan., 1919,	730.8	7.28	53.20
Feb.,	634.3	7.62	48.33
Mar.,	621.9	7.75	48.20
Apr. 30,*	180.7	7.75	14.00
	129.2	4.96	6.41
Total	**9515.6**	**6.16**	**586.51**

*1 day dry.

7197 IMP. FUSCHIA OF SARNIA 73712

Sire Nelson of the Cachelière R.A.A.S. 174 P.S., A. R.
Sire Imp. Chieftain of Les Chevaliers 18419 A. R.
Dam Primrose of Cachelière R.A.A.S. 542 F.S.
Dam Rose II. R.A.A.S. 926 P.S.
Sire Masher R.A.A.S. 63 F.S., A. R.
Dam Rose R.A.A.S. 314 F.S.
Breeder N. B. R. Le Cocq, Island of Alderney.
Owner George O. Hill, Rosendale, Wis.
Born Aug. 27, 1914. *Calved* Apr. 2, 1918.
Served Mar. 17, 1919.
Requirement for admission: 308.80 lbs. fat.
Supervised under one day test by Wisconsin Station.

Official Year's Record, Class D

1918	Milk lbs.	Butter Fat %	Butter Fat lbs.
Apr. 3,	930.5	3.55	33.03
May,	1052.8	3.55	37.37
June,	956.0	4.95	47.32
July,	821.2	4.66	38.27
Aug.,	707.6	4.27	30.21
Sept.,	583.6	5.40	31.51
Oct.,	595.0	4.97	29.57
Nov.,	525.8	4.92	25.87
Dec.,	644.9	4.69	30.25
Jan., 1919,	629.3	4.88	30.71
Feb.,	532.9	4.85	25.85
Mar.,	529.6	5.15	27.27
Apr. 2,	27.3	5.15	1.41
Total	**8536.5**	**4.55**	**388.04**

7198 QUEEN BETTY OF CRYSTAL STREAM 59580

Sire Royalette's Standard 20141 A. R.
Sire Richmond Standard 13661 A. R.
Dam Tristan's Royalette 16884 A. R. 863.
Dam Amlet's Lilly 26213 A. R. 6946.
Sire John Fritz 10796 A. R.
Dam Amlet 18259.
Breeder L. L. Loberg, Nelsonville, Wis.
Owner Oscar Loberg, Nelsonville, Wis.
Born Mar. 11, 1915. *Calved* May 6, 1918.
Served Sept. 15, 1918.
Requirement for admission: 292.60 lbs. fat.
Supervised by Wisconsin Station.

Official Year's Record, Class E

1918	Milk lbs.	Butter Fat %	Butter Fat lbs.
May 7,	955.7	4.12	39.37
June,	1255.0	4.73	59.36
July,	1104.4	4.65	51.35
Aug.,	1021.9	4.46	45.58
Sept.,	1010.2	4.99	50.41
Oct.,	867.8	5.23	45.39
Nov.,	815.0	5.43	44.25
Dec.,	793.0	5.47	43.38
Jan., 1919,	818.4	5.24	42.88
Feb.,	648.8	5.22	33.87
Mar.,	740.8	5.33	39.48
Apr.,	606.2	6.03	36.55
May 6,	96.7	6.03	5.83
Total	**10733.9**	**5.01**	**537.70**

7199 IMP. OAKHURST'S DAISY 42980

Sire Imp. May King of Frie Bâton 21184 A. R.
Sire Justinée's Sequel of the Préel R.G.A.S. 2119 P.S., A. R.
Dam May Rose II. of la Masse R.G.A.S. 3519 F.S.
Dam Imp. Woodland's Daisy 38852 A. R. 2368.
Sire Nelson R.A.A.S. 57 F.S.
Dam Daisy R.A.A.S. 437 F.S.
Breeder Frederick Phillips, Island of Guernsey.
Owner Frank A. Hotchkiss, Millerton, N. Y.
Sold Oct. 15, 1918 to Mrs. Grace H. McKenzie, Litchfield, Conn.
Born July 14, 1912. *Calved* Mar. 4, 1918.
Served Oct. 4, 1918.
Requirement for admission: 360.00 lbs. fat.
Supervised by Storrs Station, Conn.

Official Year's Record, Class A

1918	Milk lbs.	Butter Fat %	Butter Fat lbs.
Mar. 12,	764.4	4.80	36.69
Apr.,	1178.8	4.86	57.29
May,	1162.7	5.37	62.44
June,	1087.7	6.08	66.13
July,	1098.1	5.63	61.82
Aug.,	1042.0	5.56	57.94
Sept.,	929.1	6.04	56.12
Oct.,	791.8	6.12	48.46
Nov.,	689.1	6.30	43.41
Dec.,	734.7	5.90	43.35
Jan., 1919,	661.4	6.46	42.73
Feb.,	563.6	6.37	35.90
Mar. 11,	216.4	6.37	13.78
Total	**10919.8**	**5.73**	**626.06**

7200 IMP. LIZZY OF ST. CROIX 46682

Sire Taylor's Hero R.G.A.S. 2499 P.S., A. R.
Sire Surprise R.G.A.S. 2054 P.S., A. R.
Dam Imp. Miriam X. of the Isle 35187.
Dam Dora of Les Merriennes R.G.A.S. 4512 F.S.
Sire On Guernsey.
Dam On Guernsey.
Breeder James Taylor, Island of Guernsey.
Owner R. P. Guptill, Elcho, Wis.
Born Jan. 28, 1913. *Calved* Feb. 2, 1918.
Served Sept. 13, 1918.
Requirement for admission: 360.00 lbs. fat.
Supervised by Wisconsin Station.

Official Year's Record, Class A

1918	Milk lbs.	Butter Fat %	Butter Fat lbs.
Feb. 5,	1008.4	3.55	35.80
Mar.,	1400.3	3.55	49.71
Apr.,	1232.4	3.75	46.22
May,	1223.9	3.55	43.46
June,	1162.6	3.77	43.83
July,	1100.7	3.93	43.26
Aug.,	1055.3	4.07	43.56
Sept.,	1000.0	4.28	42.80
Oct.,	1017.3	4.18	42.53
Nov.,	989.2	4.62	45.70
Dec.,	929.8	4.54	42.22
Jan., 1919,	824.5	5.52	45.51
Feb. 4,	98.4	4.57	4.50
Total	**13042.8**	**4.05**	**528.60**

7201 MYRTLE GOLDVEIN 64959

Sire Prince Leda 22458.
Sire Daphne's Prince 15506.
Dam Leda G. 17463.
Dam Masher's Goldvein 47265 A. R. 7134.
Sire Tom Masher 13925.
Dam Imp. Goldvein IV. 34972.
Breeder R. V. Lindabury, Bernardsville, N. J.
Owner Mrs. R. Stuyvesant Pierrepont, Far Hills, N. J.
Born Nov. 14, 1915. *Calved* Feb. 9, 1918.
Requirement for admission: 259.70 lbs. fat.
Supervised by New Jersey Station.

Official Year's Record, Class G

1918	Milk lbs.	Butter Fat %	Butter Fat lbs.
Feb. 15,	325.6	4.71	15.34
Mar.,	812.8	5.06	41.13
Apr.,	734.1	5.13	37.66
May,	706.8	5.61	39.65
June,	706.6	5.22	36.88
July,	692.5	5.65	39.13
Aug.,	576.2	5.31	30.60
Sept.,	497.2	5.75	28.59
Oct.,	519.6	5.60	29.10
Nov.,	441.8	6.51	28.76
Dec.,	422.9	6.83	28.88
Jan., 1919,	443.5	7.05	31.27
Feb. 14,	197.0	7.05	13.89
Total	**7076.6**	**5.66**	**400.88**

7202 GRÉE'S MAY ROSE OF JEAN DU LUTH 66570

Sire May King of Linda Vista 17946 A. R.
Sire Langwater May King 13001 A. R.
Dam Queen of the Roses 24999 A. R. 1091.
Dam Imp. Williams' Daisy III. of les Sages 44721 A. R. 4904.
Sire Brilliant of the Grée R.G.A.S. 2377 P.S., A. R.
Dam Sarre's Daisy R.G.A.S. 2543 F.S.
Breeder Jean Du Luth Farm, Inc., Nickerson, Minn.
Owner Jean Du Luth Farm, Inc., Nickerson, Minn.
Born Aug. 10, 1915. *Calved* Dec. 20, 1917.
Served May 12, 1918.
Requirement for admission: 265.30 lbs. fat.
Supervised by Minnesota Station.

Official Year's Record, Class G

1918	Milk lbs.	Butter Fat %	Butter Fat lbs.
Jan. 6,	758.4	4.43	33.60
Feb.,	905.4	3.83	34.68
Mar.,	945.6	4.46	42.17
Apr.,	901.3	4.48	40.38
May,	867.6	4.98	43.21
June,	802.9	4.94	39.66
July,	753.4	4.60	34.66
Aug.,	679.4	4.89	33.22
Sept.,	612.9	4.87	29.85
Oct.,	524.3	5.46	28.63
Nov.,	499.1	5.46	27.25
Dec.,	487.3	5.73	27.92
Jan. 5, 1919,	62.7	5.73	3.59
Total	**8800.3**	**4.76**	**418.82**

7203 JEWEL'S MISS RAYMOND OF ELMVIEW 63782

Sire Imp. Princess's Jewel 24877 A. R.
Sire Golden Jewel R.G.A.S. 1336 P.S.
Dam Imp. Princess Raglan 18887.
Dam Imp. Raymond II.'s Daisy 31654 A. R. 2891.
Sire Imp. Raymond of the Préel II. 13381 A. R.
Dam Daisy of Mt. Plaisant R.G.A.S. 2981 F.S.
Breeder Benjamin H. Throop, Elmhurst, Pa.
Owner Benjamin H. Throop, Elmhurst, Pa.
Born Nov. 14, 1915. *Calved* Feb. 12, 1918.
Served Sept. 25, 1918.
Requirement for admission: 260.20 lbs. fat.
Supervised by Pennsylvania Station.

Official Year's Record, Class G

1918	Milk lbs.	Butter Fat %	Butter Fat lbs.
Feb. 20,	213.7	4.39	9.38
Mar.,	772.9	4.39	33.93
Apr.,	758.8	4.27	32.40
May,	773.3	4.61	35.65
June,	726.7	5.10	37.06
July,	769.6	5.72	44.02
Aug.,	670.8	4.93	33.07
Sept.,	641.8	4.77	30.61
Oct.,	639.1	4.93	31.51
Nov.,	577.9	5.40	31.21
Dec.,	564.6	5.69	32.13
Jan., 1919,	550.1	5.39	29.65
Feb. 19,	319.6	5.39	17.23
Total	**7978.9**	**4.99**	**397.85**

7204 BETHANY DAIRYMAID 51094

Sire Sequel's Dairymaid's Glenwood 27312 A. R.
Sire Dairymaid's Pride of Iowa 14941 A. R.
Dam Imp. Quicksilver XVI. 32006.
Dam Marshall's Lady Dudley 43364 A. R. 3150.
Sire Marshall of France 9051 A. R.
Dam Imp. Lady Dudley 31993 A. R. 2746.
Breeder E. W. Oglebay, Bethany, W. Va.
Owner E. W. Oglebay, Bethany, W. Va.
Born Oct. 25, 1913. *Calved* Mar. 1, 1918.
Served Sept. 18, 1918.
Requirement for admission: 336.40 lbs. fat.
Supervised by West Virginia Station.

Official Year's Record, Class C

1918	Milk lbs.	Butter Fat %	Butter Fat lbs.
Mar. 4,	882.5	3.40	30.01
Apr.,	1029.1	4.04	41.58
May,	989.7	4.33	42.85
June,	957.0	4.45	42.59
July,	918.8	3.72	34.18
Aug.,	870.9	3.69	32.14
Sept.,	831.4	4.23	35.17
Oct.,	653.8	4.29	28.05
Nov.,	612.0	4.34	26.56
Dec.,	651.3	4.61	30.02
Jan., 1919,	705.7	4.58	32.32
Feb.,	607.3	4.84	29.39
Mar. 3,	60.6	4.84	2.93
Total	**9770.1**	**4.17**	**407.79**

7205 WYEBROOK'S FAVORITE 63014

Sire Imp. Goldseeker of Anna Dean Farm 26106 A. R.
Sire Imp. Golden Secret 12599 A. R.
Dam Itchen Lily 4112 E.G.H.B., Lily du Préel VIII. R.G.A.S. 4128 P.S.
Dam Stella's Favorite 2d 29167 A. R. 2283.
Sire Financière III.'s May Rose King 13028 A. R.
Dam Stella's Favorite 22816 A. R. 1507.
Breeder O. C. Barber, Barberton, Ohio.
Owner C. L. A. Whitney, Albany, N. Y.
Born Dec. 25, 1915. *Calved* Feb. 8, 1918.
Served May 26, 1918.
Requirement for admission: 257.80 lbs. fat.
Supervised by Cornell Station, N. Y.

Official Year's Record, Class G

1918,	Milk lbs.	Butter Fat %	Butter Fat lbs.
Mar. 9,	656.1	5.03	33.00
Apr.,	869.9	5.03	43.76
May,	870.4	5.08	44.22
June,	830.5	5.23	43.44
July,	841.8	4.75	39.99
Aug.,	820.9	4.92	40.39
Sept.,	800.0	4.81	38.48
Oct.,	817.8	4.92	40.24
Nov.,	775.2	5.23	40.54
Dec.,	690.5	5.01	34.59
Jan., 1919,	821.2	4.74	38.92
Feb.,	741.0	5.44	40.31
Mar. 8,	214.1	5.44	11.65
Total	**9749.4**	**5.02**	**489.53**

7206 WINDFLOWER'S PAULINE 65960

Sire Windflower 3d's Marshall 25286.
Sire Marshall of Waddington 14320 A. R.
Dam Imp. Windflower 3d 32414 A. R. 2970.
Dam Pauline of Waddington 22780 A. R. 2571.
Sire Glenwood Boy of Waddington 10536.
Dam Imp. La Haie 20046.
Breeder E. W. Oglebay, Bethany, W. Va.
Owner E. W. Oglebay, Bethany, W. Va.
Born Feb. 3, 1916. *Calved* Mar. 30, 1918.
Served June 3, 1918.
Requirement for admission: 256.10 lbs. fat.
Supervised by West Virginia Station.

Official Year's Record, Class G

1918	Milk lbs.	Butter Fat %	Butter Fat lbs.
Apr. 1,	746.0	4.19	31.26
May,	764.8	4.33	33.12
June,	749.6	4.24	31.78
July,	814.6	4.18	34.05
Aug.,	832.9	3.14	26.15
Sept.,	697.7	4.93	34.40
Oct.,	719.7	4.23	30.44
Nov.,	634.9	4.48	28.44
Dec.,	591.3	4.70	27.79
Jan., 1919,	661.9	4.34	28.73
Feb.,	629.4	4.56	28.70
Mar. 31,	761.8	4.18	31.84
Total	**8604.6**	**4.26**	**366.70**

7207 LANGWATER QUEEN MAB 55282

Sire Langwater Advocate 20514 A. R.
Sire Imp. Yeoman 8618 A. R.
Dam Langwater Dolly Bloom 22136 A. R. 973.
Dam Langwater May Queen 2d 34754 A. R. 5275.
Sire Dolly Dimple's May King of Langwater 12997 A. R.
Dam Langwater May Queen 22141 A. R. 1043.
Breeder F. L. Ames, North Easton, Mass.
Owner F. L. Ames, North Easton, Mass.
Sold May 16, 1918 to R. H. Donnelley, Libertyville, Ill.
Born June 12, 1914. *Calved* Feb. 3, 1918.
Served Nov. 25, 1918.
Requirement for admission: 311.00 lbs. fat.
Supervised by Massachusetts and Illinois Stations.

Official Year's Record, Class D

1918	Milk lbs.	Butter Fat %	Butter Fat lbs.
Feb. 8,	747.1	3.83	28.61
Mar.,	1104.9	4.53	50.05
Apr.,	958.4	4.54	43.51
May,	848.4	4.64	39.37
June,	797.0	4.74	37.78
July,	656.1	4.72	30.97
Aug.,	621.5	4.88	30.33
Sept.,	585.7	5.69	33.33
Oct.,	625.6	5.08	31.78
Nov.,	710.3	4.97	35.30
Dec.,	704.8	5.07	35.73
Jan., 1919,	708.8	5.07	35.94
Feb. 7,	147.9	5.07	7.50
Total	**9216.5**	**4.78**	**440.20**

7208 LANGWATER YULETIDE 64987

Sire Langwater Advocate 20514 A. R.
Sire Imp. Yeoman 8618 A. R.
Dam Langwater Dolly Bloom 22136 A. R. 973.
Dam Langwater Princess Rhea 32287.
Sire Dolly Dimple's May King of Langwater 12997 A. R.
Dam Imp. Princess Rhea 15479 A. R. 59.
Breeder F. L. Ames, North Easton, Mass.
Owner John S. Ames, North Easton, Mass.
Sold Oct. 24, 1918 to A. A. Thompson, Uniontown, Pa.
Born June 24, 1915. *Calved* Feb. 5, 1918.
Served Apr. 27, 1918. *Calved* Jan. 28, 1919.
Requirement for admission: 273.40 lbs. fat.
Supervised by Massachusetts Station.

Official Year's Record, Class FF

1918	Milk lbs.	Butter Fat %	Butter Fat lbs.
Feb. 9,	586.7	4.11	24.11
Mar.,	942.1	4.25	40.04
Apr.,	892.3	4.45	39.71
May,	916.3	4.54	41.60
June,	880.8	4.56	40.16
July,	906.6	4.89	44.33
Aug.,	895.3	5.04	45.12
Sept.,	811.8	5.34	43.35
Oct.,	725.1	5.40	39.16
Nov.,*	479.9	5.40	25.91
Dec.,	502.1	5.40	27.11
Jan., 1919,	No record given.		
Feb. 8,	"	"	"
Total	**8539.0**	**4.81**	**410.60**

*3 days lacking.

7209 IMP. CANDILLA II. 39442

Sire Northern Boy R.G.A.S.1779 P.S., A. R.
Sire Smilax of the Niaux II. R.G.A.S. 1508 P.S.
Dam Confidence III. R.G.A.S. 4890 P.S.
Dam Candilla R.G.A.S. 3829 F.S.
Sire On Guernsey.
Dam On Guernsey.
Breeder N. Robert, Island of Guernsey.
Owner Oaklands Farm Co., Trenton Junction, N. J.
Born Apr. 30, 1910. *Calved* Nov. 30, 1917.
Served June 17, 1918.
Requirement for admission: 360.00 lbs. fat.
Supervised by New Jersey Station.

Official Year's Record, s A

1917	Milk lbs.	Butter Fat %	Butter Fat lbs.
Dec. 6,	1083.7	4.40	47.68
Jan., 1918,	1470.5	4.40	64.70
Feb.,	1235.9	3.49	43.13
Mar.,	1312.2	3.80	49.86
Apr.,	1235.2	3.84	47.43
May,	1259.8	4.05	51.02
June,	1145.0	4.20	48.09
July,	1115.4	4.37	48.74
Aug.,	1039.9	4.18	43.47
Sept.,	915.8	4.61	42.22
Oct.,	No record given.		
Nov.,	"	"	"
Dec. 5,	"	"	"
Total	**11813.4**	**4.12**	**486.34**

7210 BERTHA STRANFORD OF FRITZLYN 59155

Sire Kingwood Sheet Anchor 12720 A. R.
Sire King Stanford of Fernwood 6648.
Dam Mertie C. 18953.
Dam Bertha M. 21944.
Sire King Martyra 11116.
Dam Pyra of Makefield 21069.
Breeder Elmer Niece, Frenchtown, N. J.
Owner H. G. Haskell, Cossart, Pa.
Born Dec. 2, 1914. *Calved* Mar. 9, 1918.
Served July 13, 1918.
Requirement for admission: 297.20 lbs. fat.
Supervised under one day test by Pennsylvania Station.

Official Year's Record, Class E

1918	Milk lbs.	Butter Fat %	Butter Fat lbs.
Mar. 15,	468.4	5.27	24.68
Apr.,	885.5	4.85	42.95
May,	895.7	5.43	48.64
June,	826.7	5.46	45.14
July,	800.1	5.56	44.49
Aug.,	664.3	6.24	41.45
Sept.,	578.1	6.27	36.25
Oct.,	551.0	5.95	32.78
Nov.,	439.1	6.09	26.74
Dec.,*	441.6	7.06	31.18
Jan., 1919,*	457.2	6.53	29.86
Feb.,*	386.5	6.93	26.78
Mar. 14,*	182.3	7.09	12.93
Total	**7576.5**	**5.86**	**443.87**

*Two day test.

7211 MINNEHAHA'S PAPOOSE 67732

Sire King of Chilmark 20798 A. R.
Sire Archer of Chilmark 13376 A. R.
Dam Imp. Antoinette's Queen's Prize VII. 16010 A. R. 497.
Dam Minnehaha of Glencairne 32885.
Sire Redina's Pride 13465.
Dam Pocahontas of E. 23509.
Breeder R. H. L. Chichester, Fredericksburg, Va.
Owner R. H. L. Chichester, Fredericksburg, Va.
Born June 29, 1916. *Calved* Mar. 28, 1918.
Served May 7, 1918. *Calved* Feb. 14, 1919.
Requirement for admission: 250.50 lbs. fat.
Supervised under one day test by Virginia Station.

Official Year's Record, Class GG

1918	Milk lbs.	Butter Fat %	Butter Fat lbs.
May 25,	218.8	5.25	11.49
June,	976.3	5.25	51.26
July,	996.7	4.74	47.24
Aug.,	998.5	5.62	56.12
Sept.,	980.4	5.79	56.77
Oct.,	980.7	5.96	58.45
Nov.,	913.1	6.25	57.07
Dec.,	927.0	6.71	62.20
Jan., 1919,	797.2	6.46	51.50
Feb.,	291.3 / 411.3	7.12 / 5.89	20.74 / 24.23
Mar.,	1103.0	5.74	63.31
Apr.,	1113.1	5.90	65.67
May 24,*	916.2	5.71	52.32
Total	**11623.6**	**5.84**	**678.37**

* Two day test.

7212 JEWEL'S MISS GODOLPHIN OF ELMVIEW 62410

Sire Imp. Princess's Jewel 24877 A. R.
Sire Golden Jewel R.G.A.S. 1336 P.S.
Dam Imp. Princess Raglan 18887.
Dam Imp. Godolphin Laura 45897 A. R. 3008.
Sire Juno of the Lorier R.G.A.S. 1506 P.S.
Dam Imp. Mizpah of the Lorier 21417.
Breeder Benjamin H. Throop, Elmhurst, Pa.
Owner Benjamin H. Throop, Elmhurst, Pa.
Born Oct. 15, 1915. *Calved* Feb. 8, 1918.
Served Oct. 14, 1918.
Requirement for admission: 262.60 lbs. fat.
Supervised by Pennsylvania Station.

Official Year's Record, Class G

1918	Milk lbs.	Butter Fat %	Butter Fat lbs.
Feb. 14,	397.1	4.06	16.12
Mar.,	807.4	4.06	32.78
Apr.,	623.3	4.15	25.87
May,	605.8	3.67	22.23
June,	633.4	4.64	29.39
July,	666.8	4.03	26.87
Aug.,	632.0	4.19	26.48
Sept.,	498.3	4.23	21.08
Oct.,	501.4	4.18	20.96
Nov.,	487.0	4.28	20.84
Dec.,	491.4	4.54	22.31
Jan., 1919,	494.8	5.55	27.46
Feb. 13,	209.2	5.55	11.61
Total	**7047.9**	**4.31**	**304.00**

7213 OLGA DE LORRAINE 55872

Sire Imp. Ribert's Golden Noble 16143 A. R.
Sire Golden Noble II. R.G.A.S. 1836 P.S., A. R.
Dam Imp. Ribert's Flossy 27537.
Dam The Princess Maiden 15533.
Sire Kellynch 4982 A. R.
Dam The Princess May 6578.
Breeder C. Morton Smith, Philadelphia, Pa.
Owner A. Pfalzgraf, Fairfax, Va.
Sold Nov. 29, 1918 to Southern States Land and Timber Co., West Palm Beach, Fla.
Born Nov. 13, 1914. *Calved* Apr. 22, 1918.
Served June 23, 1918. *Calved* Mar. 17, 1919.
Requirement for admission: 303.80 lbs. fat.
Supervised under one day test by Virginia Station.

Official Year's Record, Class EE

1918	Milk lbs.	Butter Fat %	Butter Fat lbs.
May 1,	1121.6	4.35	48.79
June,	1091.5	4.69	51.19
July,	1110.1	4.55	50.51
Aug.,	1013.6	4.92	49.87
Sept.,	979.8	5.54	54.28
Oct.,	929.9	5.74	53.38
Nov.,	No record given.		
Dec.,	"	"	"
Jan., 1919,	"	"	"
Feb.,	"	"	"
Mar.,	"	"	"
Apr. 30,	"	"	"
Total	**6246.5**	**4.93**	**308.02**

7214 IMP. ANNA LILY 67659

Sire Clatford Espoire 2d 1913 E.G.H.B., A. R.
Sire Clatford Hope 1647 E.G.H.B.
Dam Ma Charmante 2d 4891 E.G.H.B., Clatford's Charmante R.G.A.S. 4455 P.S.
Dam Clatford Lily 7196 E.G.H.B., Parsons' Lily II. R.G.A.S. 6808 P.S.
Sire No Joke R.G.A.S. 1404 P.S., A. R.
Dam Parsons' Lily R.G.A.S. 2816 F.S.
Breeder Rev. F. de Paravicini, England.
Owner Alex. Mackenzie, Glen Spey, N. Y.
Born Aug. 19, 1909. *Calved* Apr. 15, 1918.
Served Dec. 14, 1918.
Requirement for admission: 360.00 lbs. fat.
Supervised by Cornell Station, N. Y.

Official Year's Record, Class A

1918	Milk lbs.	Butter Fat %	Butter Fat lbs.
Apr. 19,	521.5	3.95	20.60
May,	1549.2	4.02	62.28
June,	1447.0	3.99	57.74
July,	1456.0	4.07	59.26
Aug.,	1316.1	4.23	55.67
Sept.,	1145.8	4.26	48.81
Oct.,	1090.6	4.67	50.93
Nov.,	1008.8	4.66	47.01
Dec.,	947.4	4.41	41.78
Jan., 1919,	886.2	4.63	41.03
Feb.,	811.9	4.85	39.38
Mar.,	877.2	4.99	43.77
Apr. 18,	494.1	4.99	24.66
Total	**13551.8**	**4.38**	**592.92**

7215 LOVEDALE'S CAMILLA 64694

Sire Lleda's Masher of Bellmath 21614.
Sire Masher's Cupid of Sunnyside 16570.
Dam Lleda of Bellmath 28193.
Dam Lovedale of Farview 47076 A. R. 4701.
Sire Duncan Cole of Westwood 15010.
Dam Piedmont Lovedale 27616.
Breeder Reade Manroe, Red Creek, N. Y.
Owner M. G. Keenan, Oneonta, N. Y.
Born Sept. 27, 1915. *Calved* Jan. 25, 1918.
Requirement for admission: 263.10 lbs. fat.
Supervised by Cornell Station, N. Y.

Official Year's Record, Class G

1918	Milk lbs.	Butter Fat %	Butter Fat lbs.
Feb. 1,	724.6	4.88	35.36
Mar.,	798.1	4.51	35.99
Apr.,	756.1	3.76	28.43
May,	805.9	4.32	34.81
June,	746.9	4.86	36.30
July,	662.3	5.10	33.78
Aug.,	573.3	5.24	30.04
Sept.,	495.9	4.68	23.21
Oct.,	342.4	5.60	19.17
Nov.,	261.2	5.54	14.47
Dec.,	188.5	5.48	10.33
Jan. 31, 1919,	106.2	6.68	7.09
Total	**6461.4**	**4.78**	**308.98**

7216 IMP. LAURA III.'S MISS BOREAS OF ELMVIEW 64467

Sire Boreas of the Vauxbelets R.G.A.S. 3360 P.S.
Sire Lord Trim of the Vauxbelets R.G.A.S. 2480 P.S.
Dam Rosetta II. of the Vauxbelets R.G.A.S. 8652 P.S.
Dam Imp. Laura III. of the Vauxbelets 61241.
Sire Governor of the Chêne R.G.A.S. 1297 P.S., A. R.
Dam School Girl of the Choffins R.G.A.S. 5158 P.S.
Breeder L. Maisonneuve, Island of Guernsey.
Owner Benjamin H. Throop, Elmhurst, Pa.
Born Jan. 17, 1916. *Calved* Feb. 16, 1918.
Served Aug. 10, 1918.
Requirement for admission: 254.70 lbs. fat.
Supervised by Pennsylvania Station.

Official Year's Record, Class G

1918	Milk lbs.	Butter Fat %	Butter Fat lbs.
Mar. 1,	805.6	4.26	34.32
Apr.,	752.6	4.53	34.09
May,	740.0	4.13	30.56
June,	734.0	4.34	31.86
July,	767.4	4.57	35.07
Aug.,	669.7	4.38	29.33
Sept.,	595.3	3.71	22.09
Oct.,	553.3	4.69	25.95
Nov.,	473.7	5.65	26.76
Dec.,	444.8	5.90	26.24
Jan., 1919,	453.3	5.63	25.52
Feb. 28,*	291.6	5.63	16.42
Total	**7281.3**	**4.64**	**338.21**

* 8 days lacking.

7217 GINGER OF TILDEN FARMS 60339

Sire Sir Rosewood of Linda Vista 18615 A. R.
Sire Barmouth of Pencoyd 11059 A. R.
Dam May Rose of Kent 17284 A. R. 1486.
Dam Imp. Togo's Ginger 33100 A. R. 6941.
Sire Admiral Togo R.A.A.S. 51 P.S., A. R.
Dam Ginger R.A.A.S. 395 F.S.
Breeder Edward Tilden, Delavan, Wis.
Owner Annie E. Tilden, Delavan, Wis.
Born Apr. 17, 1915. *Calved* Mar. 18, 1918.
Served Sept. 11, 1918.
Requirement for admission: 284.70 lbs. fat.
Supervised by Wisconsin Station.

Official Year's Record, Class F

1918	Milk lbs.	Butter Fat %	Butter Fat lbs.
Mar. 26, M.,	166.9	4.36	7.28
Apr.,	1020.3	4.15	42.34
May,	1019.6	4.30	43.84
June,	886.0	4.55	40.31
July,	831.3	4.53	37.66
Aug.,	763.8	4.45	33.99
Sept.,	709.7	4.93	34.99
Oct.,	663.4	5.11	33.90
Nov.,	632.5	5.19	32.83
Dec.,	636.9	5.15	32.80
Jan., 1919,	602.5	5.20	31.33
Feb.,	543.2	5.16	28.03
Mar. 26, A.M.,	432.7	5.26	22.76
Total	**8908.8**	**4.74**	**422.06**

7218 UPLAND'S LADY ROSE 65577

Sire Tostevin's Lad of Great Hill 27677.
Sire Pencoyd's Golden Secret 16550 A. R.
Dam Nellie Tostevin of Mapleton 2d 26449 A. R. 1863.
Dam Imp. Hanbury's Wickham Lady 45977 A. R. 3875.
Sire Hanbury 1669 E.G.H.B., R.G.A.S. 1424 P.S., A. R.
Dam Lady No. 77 4134 E.G.H.B.
Breeder Frank P. Frazier & Son, Ipswich, Mass.
Owner Frank P. Frazier & Son, Ipswich, Mass.
Born Dec. 31, 1915. *Calved* Apr. 28, 1918.
Served Jan. 22, 1919.
Requirement for admission: 262.80 lbs. fat.
Supervised by Massachusetts Station.

Official Year's Record, Class G

1918	Milk lbs.	Butter Fat %	Butter Fat lbs.
May 4,	721.9	4.68	33.78
June,	868.1	4.56	39.59
July,	838.4	4.71	39.49
Aug.,	778.5	5.51	42.90
Sept.,	723.9	5.71	41.33
Oct.,	674.8	5.40	36.44
Nov.,	590.9	5.58	32.97
Dec.,	600.8	6.03	36.23
Jan., 1919,	585.6	5.88	34.43
Feb.,	494.8	5.83	28.85
Mar.,	572.0	6.07	34.72
Apr.,	504.1	5.64	28.43
May 3,	48.8	5.64	2.75
Total	**8002.6**	**5.40**	**431.91**

7219 YEOMAN'S MIXTER ANNARETTA 62944

Sire Yeoman's King of the May 17053 A. R.
Sire Imp. Yeoman 8618 A. R.
Dam Florham Daisy 18115 A. R. 792.
Dam Annaretta of Mixter Farm 47061 A. R. 5431.
Sire Norfolk Squire 11565 A. R.
Dam Thirty Thousand Six Hundred Sixty Three 30663.
Breeder Est. George Mixter, Hardwick, Mass.
Owner Est. George Mixter, Hardwick, Mass.
Born Mar. 1, 1914. *Calved* Mar. 31, 1918.
Served June 9, 1918. *Calved* Mar. 19, 1919.
Requirement for admission: 326.80 lbs. fat.
Supervised by Massachusetts Station.

Official Year's Record, Class CC

1918	Milk lbs.	Butter Fat %	Butter Fat lbs.
Apr. 4,	623.0	4.32	26.91
May,	906.7	4.32	39.17
June,	842.9	5.41	45.60
July,	791.5	5.51	43.61
Aug.,	772.4	4.88	37.69
Sept.,	728.2	5.26	38.30
Oct.,	646.0	5.23	33.79
Nov.,	541.6	5.30	28.70
Dec.,	490.2	5.30	25.98
Jan., 1919,	427.9	5.86	25.07
Feb.,	302.0	5.55	16.76
Mar.,*	49.8 / 154.4	5.55 / 4.32	2.76 / 6.67
Apr. 3,	54.7	4.32	2.36
Total	**7331.3**	**5.09**	**373.37**

* 10 days dry, 2 days lacking.

7220 PRIMANA'S MAY ROSE 55428

Sire May Rose King 2d 13130 A. R.
Sire Imp. May Rose King 8336 A. R.
Dam Imp. Secret's Primrose 18907.
Dam Primana of Woodend 32242 A. R. 2416.
Sire Imp. Cora's Governor of Chilmark 8971 A. R.
Dam Primana 18439 A. R. 1611.
Breeder Albert C. Loring, Minneapolis, Minn.
Owner Albert C. Loring, Minneapolis, Minn.
Born Nov. 18, 1914. *Calved* Mar. 15, 1918.
Served June 15, 1918. *Calved* Mar. 19, 1919.
Requirement for admission: 299.40 lbs. fat.
Supervised by Minnesota Station.

Official Year's Record, Class EE

1918	Milk lbs.	Butter Fat %	Butter Fat lbs.
Mar. 23,	260.2	4.58	11.92
Apr.,	1018.4	4.82	49.09
May,	1034.1	4.68	48.40
June,	932.6	4.61	42.99
July,	880.6	4.83	42.53
Aug.,	837.9	4.76	39.88
Sept.,	762.9	5.43	41.43
Oct.,	732.6	5.57	40.81
Nov.,	622.6	6.15	38.29
Dec.,	595.5	6.30	37.52
Jan., 1919,	514.1	6.39	32.85
Feb.,	367.2	5.99	22.00
Mar. 22,*	114.8	5.99	6.88
Total	**8673.5**	**5.24**	**454.10**

* 7 days dry.

7221 DOROTHY OF STANNOX 53052

Sire Hayes Golden 2d 19541 A. R.
Sire Imp. Hayes Golden 17127.
Dam Millwood's Cousin Clotilde 28985 A. R. 2191.
Dam Priscilla of Stannox 38281 A. R. 3608.
Sire May King of Holliston 16322.
Dam Edith of Graymont 25018 A. R. 2423.
Breeder Clement S. Houghton, Sherborn, Mass.
Owner Clement S. Houghton, Sherborn, Mass.
Born Apr. 9, 1914. *Calved* Apr. 23, 1918.
Served Mar. 24, 1919.
Requirement for admission: 325.60 lbs. fat.
Supervised by Massachusetts Station.

Official Year's Record, Class C

1918	Milk lbs.	Butter Fat %	Butter Fat lbs.
May 1,	697.5	5.32	37.11
June,	640.6	5.11	32.73
July,	562.5	5.40	30.38
Aug.,	529.4	5.23	27.69
Sept.,	467.5	5.75	26.88
Oct.,	455.0	5.60	25.48
Nov.,	435.9	6.17	26.90
Dec.,	437.0	5.69	24.87
Jan., 1919,	441.8	5.87	25.93
Feb.,	415.9	6.98	29.03
Mar.,	441.3	5.76	25.42
Apr. 30,	411.4	6.16	25.34
Total	**5935.8**	**5.69**	**337.76**

7222 FANNA OF HICKORY GROVE 57606

Sire Lehigh's Golden Emperor 15761 A. R.
Sire Imp. Emperor's Harvest 12180 A. R.
Dam Imp. Nelly of the Clos 22691.
Dam Ellsey Rosada 35698 A. R. 7018.
Sire Reputation of Portage 10695 A. R.
Dam Rosada 17458.
Breeder Henry Winke, Portage, Wis.
Owner Henry Winke, Portage, Wis.
Born Mar. 26, 1915. *Calved* Apr. 16, 1918.
Served Jan. 9, 1919.
Requirement for admission: 289.10 lbs. fat.
Supervised under one day test by Wisconsin Station.

Official Year's Record, Class E

1918	Milk lbs.	Butter Fat %	Butter Fat lbs.
Apr. 17,	303.6	4.62	14.03
May,	820.3	4.62	37.90
June,	742.9	4.57	33.95
July,	681.6	4.27	29.10
Aug.,	611.7	4.58	28.02
Sept.,	553.6	5.02	27.79
Oct.,	564.0	5.40	30.46
Nov.,	516.6	5.81	30.01
Dec.,	500.8	5.03	25.19
Jan., 1919,	468.5	5.55	26.00
Feb.,	408.8	5.57	22.77
Mar.,	442.9	5.70	25.25
Apr. 16,	213.0	5.63	11.99
Total	**6828.3**	**5.02**	**342.46**

7223 FRANSECA OF HOMA DELLA 54909

Sire King Yeksa of Arborvitae 18777.
Sire May King of Ingleside 12558 A. R.
Dam Golden Jessie's Yeksa of Ingleside 24156.
Dam Dorothy Arnold 37247 A. R. 3636.
Sire Ilderton's Longfellow 16629.
Dam Lalla Boots by Yeksa 31466.
Breeder C. A. Mountain, Des Moines, Iowa.
Owner C. A. Mountain, Des Moines, Iowa.
Born May 18, 1914. *Calved* Feb. 11, 1918.
Served Aug. 8, 1918.
Requirement for admission: 314.20 lbs. fat.
Supervised by Iowa Station.

Official Year's Record, Class D

1918	Milk lbs.	Butter Fat %	Butter Fat lbs.
Feb. 15, P. M.,	554.0	4.37	24.21
Mar.,	1501.8	4.37	65.63
Apr.,	1412.2	4.73	66.80
May,	1462.9	4.59	67.15
June,	1346.7	5.02	67.60
July,	1165.5	5.39	62.82
Aug.,	1190.0	4.67	55.57
Sept.,	1071.1	5.17	55.38
Oct.,	1018.5	5.56	56.63
Nov.,	800.6	5.21	41.71
Dec.,	650.8	5.48	35.66
Jan., 1919,	494.9	5.32	26.33
Feb. 15, M.,	186.2	7.84	14.60
Total	**12855.2**	**4.98**	**640.09**

7224 MIDDLERUN FARM LASS 60763

Sire McCamon of Middlerun Farm 27995.
Sire May Rose King of Burnside 18601 A. R.
Dam Castel Delia 36918.
Dam Bucks Co. Lass 2d 48857.
Sire Armine 16397.
Dam Bucks Co. Lass 19463.
Breeder M. R. Baker, Lisbon, Ohio.
Owner H. A. Lehman, Canfield, Ohio.
Born Sept. 10, 1915. *Calved* Feb. 7, 1918.
Served Aug. 8, 1918.
Requirement for admission: 265.80 lbs. fat.
Supervised under one day test by Ohio State University.

Official Year's Record, Class G

1918	Milk lbs.	Butter Fat %	Butter Fat lbs.
Feb. 11,	511.3	2.99	15.29
Mar.,	977.1	2.99	29.22
Apr.,	915.1	4.38	40.08
May,	972.7	5.05	49.12
June,	928.7	4.97	46.16
July,	882.6	4.53	39.98
Aug.,	804.7	4.30	34.60
Sept.,	715.5	4.70	33.63
Oct.,	602.8	5.25	31.65
Nov.,	565.4	5.10	28.84
Dec.,	606.7	5.47	33.19
Jan., 1919,	612.1	5.10	31.22
Feb. 10,	198.8	5.46	10.85
Total	**9293.5**	**4.56**	**423.83**

7225 YEOMAN'S MIXTER DOROTHY 58056

Sire Yeoman's King of the May 17053 A. R.
Sire Imp. Yeoman 8618 A. R.
Dam Florham Daisy 18115 A. R. 792.
Dam Glassie 20659 A. R. 2311.
Sire Picotte of Hardwick 7384 A. R.
Dam Gelenina 18252.
Breeder Est. George Mixter, Hardwick, Mass.
Owner Joseph A. Skinner, South Hadley, Mass.
Born Sept. 19, 1913. *Calved* Mar. 5, 1918.
Served Sept. 28, 1918.
Requirement for admission: 340.50 lbs. fat.
Supervised by Massachusetts Station.

Official Year's Record, Class C

1918	Milk lbs.	Butter Fat %	Butter Fat lbs.
Mar. 9,	698.1	4.11	28.69
Apr.,	994.6	4.72	46.95
May,	1036.8	4.66	48.31
June,	963.5	4.66	44.90
July,	945.1	4.81	45.46
Aug.,	917.7	5.16	47.35
Sept.,	738.5	5.50	40.62
Oct.,	780.7	5.66	44.19
Nov.,	730.4	5.84	42.66
Dec.,	688.2	5.78	39.78
Jan., 1919,	689.1	5.78	39.83
Feb.,	620.9	6.10	37.87
Mar. 8,	176.6	6.10	10.77
Total	**9980.2**	**5.18**	**517.38**

7226 ADELE OF ELMWAY 51155

Sire Richmond Lion 15604 A. R.
Sire Glenwood's Stranford 9386 A. R.
Dam Coralou's Lily 19229 A. R. 445.
Dam Imp. Alliance of Sarnia 40222 A. R. 3764.
Sire Masher of the Mill R.A.A.S. 70 F.S., A. R.
Dam Ruby II. R.A.A.S. 862 P.S.
Breeder W. A. Lawson, Rosendale, Wis.
Owner W. A. Lawson, Rosendale, Wis.
Born Feb. 1, 1914. *Calved* Feb. 10, 1918.
Served May 5, 1918.
Requirement for admission: 324.40 lbs. fat.
Supervised under one day test by Wisconsin Station.

Official Year's Record, Class CC

1918	Milk lbs.	Butter Fat %	Butter Fat lbs.
Feb. 11,	687.8	5.00	34.39
Mar.,	1326.1	4.96	65.77
Apr.,	1128.4	4.71	53.15
May,	1024.6	5.00	51.23
June,	899.0	4.69	42.16
July,	698.2	4.98	34.77
Aug.,	530.9	5.66	30.05
Sept.,	428.4	5.60	23.99
Oct.,	341.6	6.35	21.69
Nov.,	234.9	6.46	15.17
Dec.,	185.7	5.94	11.03
Jan., 1919,	Dry.		
Feb. 10,	"		
Total	**7485.6**	**5.12**	**383.40**

7227 IMP. ETHELLA OF SARNIA 69005

Sire Governor of the Chêne R.G.A.S. 1297 P.S., A. R.
Sire Compact R.G.A.S. 1076 P.S.
Dam Richesse du Chêne VIII. R.G.A.S. 4004 P. S.
Dam Lady des Choffins R.G.A.S. 4520 F.S.
Sire On Guernsey.
Dam On Guernsey.
Breeder W. J. Brouard, Island of Guernsey.
Owner J. R. Love & Son, Waukesha, Wis.
Born June 8, 1914. *Calved* Mar. 27, 1918.
Served Sept. 27, 1918.
Requirement for admission: 316.70 lbs. fat.
Supervised by Wisconsin Station.

Official Year's Record, Class D

1918	Milk lbs.	Butter Fat %	Butter Fat lbs.
Apr. 2,	994.1	4.31	42.85
May,	1062.9	4.68	49.74
June,	934.6	4.58	42.80
July,	815.7	5.01	40.87
Aug.,	652.1	4.80	31.30
Sept.,	703.0	5.50	38.67
Oct.,	637.9	6.07	38.72
Nov.,	639.2	6.30	40.27
Dec.,	638.3	6.47	41.30
Jan., 1919,	610.0	6.76	41.24
Feb.,	566.0	6.60	37.36
Mar.,	623.9	6.42	40.05
Apr. 1,	18.5	6.42	1.19
Total	**8896.2**	**5.47**	**486.36**

7228 LITTLE JEWEL OF PINECLIFF 32740

Sire Prince of Pinecliff 14536 A. R.
Sire Two Creeks 8648 A. R.
Dam Duke's Pretty Duchess 16539.
Dam Little Jewel 2d 15405.
Sire Don of Hampshire 5044.
Dam Little Jewel 7517.
Breeder J. R. Love, Waukesha, Wis.
Owner J. R. Love, Waukesha, Wis.
Born Jan. 15, 1910. *Calved* Mar. 28, 1918.
Served Sept. 22, 1918.
Requirement for admission: 360.00 lbs. fat.
Supervised by Wisconsin Station.

Official Year's Record, Class A

1918	Milk lbs.	Butter Fat %	Butter Fat lbs.
Apr. 2,	1093.3	5.29	57.84
May,	1047.8	5.71	59.83
June,	941.7	5.67	53.39
July,	821.0	5.57	45.73
Aug.,	702.2	5.81	40.80
Sept.,	565.6	6.98	39.48
Oct.,	499.3	6.43	32.10
Nov.,	474.5	6.84	32.46
Dec.,	417.6	6.60	27.56
Jan., 1919,	400.6	7.01	28.08
Feb.,	341.2	6.75	23.03
Mar.,	372.5	6.97	25.96
Apr. 1,	11.4	6.97	.79
Total	**7688.7**	**6.07**	**467.05**

7229 LILET OF BRIARBANK 59700

Sire Paddy of Briarbank 17138 A. R.
Sire Imp. Deanie's Sequel 14630 A. R.
Dam Imp. Newgrove Queen II. 27175 A. R. 1352.
Dam Imp. L'Islet Fairy II. 32096 A. R. 2047.
Sire April King R.G.A.S. 1407 P.S., A.R.
Dam L'Islet Fairy R.G.A.S. 2654 F.S.
Breeder W. T. Barbour, Birmingham, Mich.
Owner W. T. Barbour, Birmingham, Mich.
Sold Nov. 18, 1918 to A. A. Ainsworth, Ossining, N. Y.
Born June 19, 1915. *Calved* Dec. 8, 1917.
Served Oct. 17, 1918.
Requirement for admission: 267.80 lbs. fat.
Supervised by Michigan Station.

Official Year's Record, Class G

1917	Milk lbs.	Butter Fat %	Butter Fat lbs.
Dec. 10,	621.4	5.22	32.44
Jan., 1918,	904.1	5.07	45.84
Feb.,	762.8	5.21	39.74
Mar.,	644.5	5.35	34.48
Apr.,	504.2	5.78	29.14
May,	454.1	6.22	28.25
June,	397.9	6.52	25.94
July,	375.7	6.82	25.62
Aug.,	383.2	5.39	20.65
Sept.,	356.5	5.84	20.82
Oct.,	254.8	7.09	18.07
Nov.,	193.9	7.09	13.75
Dec. 9,	65.4	7.09	4.64
Total	**5918.5**	**5.73**	**339.38**

7230 IMP. MY VALENTINE 61293

Sire Sailor King R.G.A.S. 3364 P.S., A.R.
Sire Imp. Sailor Boy 28600 A. R.
Dam Blanchette II. R.G.A.S. 3034 F.S.
Dam Imp. Daisy II. of La Moinerie 61250 A.R. 5938.
Sire Jack III. of New Place R.G.A.S. 360 F.S., A. R.
Dam Daisy of La Moinerie R.G.A.S. 4411 F.S.
Breeder George Falla, Island of Guernsey.
Owner New Castle County Workhouse, Marshallton, Del.
Born Oct. 11, 1915. *Calved* Feb. 28, 1918.
Served Nov. 1, 1918.
Requirement for admission: 264.80 lbs. fat.
Supervised by Delaware Station.

Official Year's Record, Class G

1918	Milk lbs.	Butter Fat %	Butter Fat lbs.
Mar. 4,	955.4	4.97	47.48
Apr.,	1015.8	3.80	38.60
May,	991.8	4.34	43.04
June,	878.8	4.34	38.14
July,	843.8	4.71	39.74
Aug.,	784.7	4.86	38.14
Sept.,	834.3	5.12	42.72
Oct.,	779.0	4.96	38.64
Nov.,	795.0	5.03	39.99
Dec.,	743.0	5.53	41.09
Jan., 1919,	642.0	5.30	34.03
Feb.,	345.4	5.92	20.45
Mar. 3,	37.9	5.92	2.24
Total	**9646.9**	**4.81**	**464.30**

7231 NANA'S ROSE 38656

Sire Noblesse Oblige 11686 A. R.
Sire Imp. Golden Noble 10508 A. R.
Dam Imp. Secret's Primrose 18907.
Dam Nana 3d 11432.
Sire Washita 4327.
Dam Nana 8893.
Breeder James M. Codman, Brookline, Mass.
Owner C. W. Barron, Cohasset, Mass.
Born Nov. 17, 1909. *Calved* Mar. 30, 1918.
Served Jan. 17, 1919.
Requirement for admission: 360.00 lbs. fat.
Supervised by Massachusetts Station.

Official Year's Record, Class A

1918	Milk lbs.	Butter Fat %	Butter Fat lbs.
Apr. 5,	1204.9	4.13	49.76
May,	1630.8	4.13	67.35
June,	1312.7	4.06	53.30
July,	1251.1	4.40	55.05
Aug.,	1305.5	4.37	57.05
Sept.,	1253.8	4.68	58.68
Oct.,	1146.5	4.62	52.97
Nov.,	936.0	4.95	46.33
Dec.,	814.8	5.38	43.84
Jan., 1919,	717.8	5.39	38.69
Feb.,	649.2	5.94	38.56
Mar.,	814.2	5.12	41.69
Apr. 4,	107.5	5.55	5.97
Total	**13144.8**	**4.63**	**609.24**

7232 ROSEWOOD OF PLEASANT VALLEY 70141

Sire Woodlynn's Chieftain 17348.
Sire Tiverton 11206.
Dam Lemon Butter 22764 A. R. 1031.
Dam Rosie of Pleasant Valley 37162 A. R. 6285.
Sire Watson 12383.
Dam Lady Elm 19400 A. R. 1331.
Breeder Horace T. Smith, Buckmanville, Pa.
Owner R. H. Dutton, Colmar, Pa.
Born Nov. 22, 1914. *Calved* Mar. 6, 1918.
Served Aug. 19, 1918.
Requirement for admission: 298.00 lbs. fat.
Supervised by The National Farm School, Pa.

Official Year's Record, Class E

1918	Milk lbs.	Butter Fat %	Butter Fat lbs.
Mar. 13,	445.2	5.30	23.60
Apr.,	667.3	4.87	32.50
May,	617.5	6.33	39.09
June,	576.1	5.96	34.34
July,	511.5	6.33	32.38
Aug.,	474.3	6.29	29.83
Sept.,	402.5	6.93	27.89
Oct.,	376.2	6.51	24.49
Nov.,	278.3	6.88	19.15
Dec.,	230.7	6.76	15.60
Jan., 1919,	194.1	7.64	14.83
Feb.,	103.2	7.87	8.12
Mar. 12,	21.5	7.87	1.69
Total	**4898.4**	**6.20**	**303.51**

7233 MASHER'S FLOTHORNE 45351

Sire Imp. Masher's Sequel 11462 A. R.
Sire Imp. France's Masher 2d 7248 A. R.
Dam Imp. Lena from the Isle 14015.
Dam Flothorne of Grasslands 23989.
Sire Imp. Lord Butterfield 7651 A. R.
Dam Hawthorne's Floresta 16526.
Breeder Robert & Herbert Scoville, Taconic, Conn.
Owner Clarence H. Mackay, Roslyn, N. Y.
Born Jan. 3, 1911. *Calved* Apr. 22, 1918.
Served Dec. 14, 1918.
Requirement for admission: 360.00 lbs. fat.
Supervised by Cornell Station, N. Y.

Official Year's Record, Class A

1918	Milk lbs.	Butter Fat %	Butter Fat lbs.
May 1,	1519.6	3.32	50.45
June,	1492.5	3.57	53.28
July,	1450.2	3.47	50.32
Aug.,	1274.0	3.90	49.69
Sept.,	1199.3	4.70	56.37
Oct.,	1191.4	4.56	54.33
Nov.,	1095.8	4.73	51.83
Dec.,	1157.8	4.44	51.41
Jan., 1919,	1155.8	4.59	53.05
Feb.,	1010.7	4.55	45.99
Mar.,	1098.8	4.56	50.11
Apr. 30,	978.5	4.48	43.84
Total	**14624.4**	**4.18**	**610.67**

7234 IMP. UNITY OF PASSÉE VILLA 78853

Sire Imp. Honoria's Sequel II. 40668 A. R.
Sire Imp. Clara's Sequel 29414 A. R.
Dam Sequel's Honoria R.G.A.S. 6722 P.S.
Dam Unity of Carteret R.G.A.S. 11883 P.S.
Sire Imp. Clairvoyante's Sequel 21663 A. R.
Dam Valentine de Carteret R.G.A.S. 2704 F.S.
Breeder H. T. Nant, Island of Guernsey.
Owner New Castle County Workhouse, Marshallton. Del.
Born Feb. 5, 1916. *Calved* Apr. 17, 1918.
Served Oct. 23, 1918.
Requirement for admission: 257.60 lbs. fat.
Supervised by Delaware Station.

Official Year's Record, Class G

1918	Milk lbs.	Butter Fat %	Butter Fat lbs.
Apr. 18,	386.5	4.27	16.50
May,	1000.0	4.27	42.70
June,	812.3	4.11	33.39
July,	591.3	4.43	26.19
Aug.,	464.6	4.94	22.95
Sept.,	685.2	4.05	27.75
Oct.,	751.0	4.70	35.30
Nov.,	774.0	4.66	36.07
Dec.,	672.7	5.09	34.24
Jan., 1919,	663.1	5.58	37.00
Feb.,	537.4	5.92	31.81
Mar.,	504.4	6.03	30.42
Apr. 17,	248.3	5.46	13.56
Total	**8090.8**	**4.79**	**387.88**

7235 IMP. DONNINGTON DAISY 8th 75501

Sire Golden Noble 5th 2752 E.G.H.B., A. R.
Sire Golden Noble 1930 E.G.H.B., Golden Noble of the Briquet R.G.A.S. 2023 P.S.
Dam Muriel 12th 5250 E.G.H.B.
Dam Donnington Daisy 3d 9397 E.G.H.B.
Sire Donnington Jack 2128 E.G.H.B., A. R.
Dam Itchen Daisy 6th 5848 E.G.H.B.
Breeder Arthur C. Harris, England.
Owner New Castle County Workhouse, Marshallton, Del.
Born Jan. 9, 1916. *Calved* Apr. 26, 1918.
Served Feb. 7, 1919.
Requirement for admission: 261.50 lbs. fat.
Supervised by Delaware Station.

Official Year's Record, Class G

1918	Milk lbs.	Butter Fat %	Butter Fat lbs.
Apr. 30,	14.3	3.70	.53
May,	798.4	3.70	29.54
June,	771.7	3.91	30.17
July,	825.0	4.47	36.88
Aug.,	805.3	4.75	38.25
Sept.,	846.7	4.56	38.61
Oct.,	769.5	4.37	33.63
Nov.,	756.5	4.79	36.24
Dec.,	663.9	5.05	33.53
Jan., 1919,	668.2	5.04	33.68
Feb.,	581.4	5.78	33.60
Mar.,	597.7	5.35	31.98
Apr. 29,	532.3	5.11	27.20
Total	**8630.9**	**4.68**	**403.84**

7236 QUEEN LORNA 23950

Sire Robiana's Standard 7254 A. R.
Sire Wolfram 5640 A. R.
Dam Robiana 9182.
Dam Dovers Queen 13653.
Sire Auricula's Squire 6554 A. R.
Dam Fes Lip 10621 A. R. 76.
Breeder M. D. Cunningham, Kansasville, Wis.
Owner Grover Kull, Genoa Junction, Wis.
Born Sept. 26, 1907. *Calved* Mar. 23, 1918.
Served June 27, 1918.
Requirement for admission: 360.00 lbs fat.
Supervised by Wisconsin Station.

Official Year's Record, Class AA

1918	Milk lbs.	Butter Fat %	Butter Fat lbs.
Mar. 27,	154.4	4.64	7.16
Apr.,	1150.3	4.64	53.37
May,	1171.2	3.85	45.09
June,	1036.4	4.41	45.71
July,	958.4	3.98	38.14
Aug.,	782.9	3.90	30.53
Sept.,	728.4	4.81	35.04
Oct.,	705.7	4.93	34.79
Nov.,	592.9	5.27	31.25
Dec.,	592.3	5.12	30.33
Jan., 1919,	469.0	5.31	24.90
Feb.,	317.6	5.28	16.77
Mar. 26,*	66.4	5.28	3.51
Total	**8725.9**	**4.54**	**396.59**

* 14 days dry.

7237 LADY JANE OF CLOVERDELL 62563

Sire Primal Hyacinth 25774.
Sire Primal 15307.
Dam Florham Hyacinth 17286 A. R. 1727.
Dam Imp. Darling II. of Blanchelande 47168 A. R. 5678.
Sire Lord Mervyn R.G.A.S. 2374 P.S., A. R.
Dam Darling of Blanchelande R.G.A.S. 4415 F.S.
Breeder R. H. Dutton, Colmar, Pa.
Owner R. H. Dutton, Colmar, Pa.
Born July 13, 1915. *Calved* Feb. 3, 1918.
Served July 8, 1918.
Requirement for admission: 271.60 lbs. fat.
Supervised by The National Farm School, Pa.

Official Year's Record, Class F

1918	Milk lbs.	Butter Fat %	Butter Fat lbs.
Feb. 10,	456.6	5.28	24.11
Mar.,	736.2	4.89	36.00
Apr.,	659.5	4.58	30.21
May,	624.4	5.73	35.78
June,	592.2	5.24	31.03
July,	645.7	5.35	34.54
Aug.,	607.8	4.90	29.78
Sept.,	481.0	5.20	25.01
Oct.,	522.7	5.03	26.29
Nov.,	509.8	5.18	26.41
Dec.,	520.7	5.06	26.35
Jan., 1919,	488.6	5.45	26.63
Feb. 9,	137.6	5.45	7.50
Total	**6982.8**	**5.15**	**359.64**

7238 IRNA'S PRIDE 65965

Sire Joker of Riverside 21447 A. R.
Sire Mayflower's Casterilius 13933.
Dam Cometa's Best 26135.
Dam Irna of Riverside 35882 A. R. 5959.
Sire Vesontio 12881.
Dam Lady Makefield of Norwood 15287.
Breeder S. A. Merriman, Fort Atkinson, Wis.
Owner S. A. Merriman, Fort Atkinson, Wis.
Born Dec. 20, 1915. *Calved* Mar. 27, 1918.
Served July 5, 1918.
Requirement for admission: 260.30 lbs. fat.
Supervised by Wisconsin Station.

Official Year's Record, Class G

1918	Milk lbs.	Butter Fat %	Butter Fat lbs.
Mar. 29,	88.8	4.30	3.82
Apr.,	1145.3	4.30	49.25
May,	1200.5	4.42	53.06
June,	1047.7	4.23	44.32
July,	924.2	4.08	37.71
Aug.,	879.7	4.19	36.86
Sept.,	745.4	4.26	31.75
Oct.,	739.4	5.09	37.64
Nov.,	694.1	4.85	33.66
Dec.,	695.5	5.24	36.44
Jan., 1919,	633.7	5.30	33.59
Feb.,	515.1	5.24	26.99
Mar. 28,	522.3	5.18	27.06
Total	**9831.7**	**4.60**	**452.15**

7239 ANN BEAULIEU 39803

Sire Imp. Squire IV. of Beaulieu 12482 A. R.
Sire Loyal of the Tertre II. R.G.A.S. 1784 P.S., A. R.
Dam Imp. Flora of Beaulieu 23223.
Dam Lady Belva of Guernsey and Mule Farm 28268.
Sire Laurence of Morningside 11371.
Dam Lady Belva 21966.
Breeder A. D. Ballard, Troy, Pa.
Owner H. B. Rosengarten, Malvern, Pa.
Born Feb. 10, 1912. *Calved* Apr. 13, 1918.
Served Feb. 5, 1919.
Requirement for admission: 360.00 lbs. fat.
Supervised by Pennsylvania Station.

Official Year's Record, Class A

1918	Milk lbs.	Butter Fat %	Butter Fat lbs.
Apr. 23,	252.6	5.15	13.01
May,	973.0	4.12	40.09
June,	881.4	4.59	40.46
July,	880.6	4.91	43.24
Aug.,	908.3	4.13	37.51
Sept.,	791.4	4.41	34.90
Oct.,	698.8	4.56	31.87
Nov.,	664.2	5.24	34.80
Dec.,	640.0	5.00	32.00
Jan., 1919,	616.3	4.97	30.63
Feb.,	567.7	5.25	29.80
Mar.,	567.7	6.44	36.56
Apr. 22,	335.1	5.52	18.50
Total	**8777.1**	**4.82**	**423.37**

7240 ROSAMOND OF BALLARD FARM 67655

Sire St. Austell Prince Charming 34670 A. R.
Sire Langwater Prince Charmant 18714 A. R.
Dam May Rose of the Oaks 37955.
Dam Melba of Yellowdale 30010 A. R. 5331.
Sire Imp. Lord Kitchener 11369 A. R.
Dam Imp. Melba of the Rosiers 23231.
Breeder Ballard Bros., Niles, Mich.
Owner Ballard Bros., Niles, Mich.
Born Apr. 9, 1916. *Calved* Apr. 27, 1918.
Served Oct. 9, 1918.
Requirement for admission: 252.70 lbs. fat.
Supervised under one day test by Michigan Station.

Official Year's Record, Class G

1918	Milk lbs.	Butter Fat %	Butter Fat lbs.
May 1,	854.5	4.50	38.45
June,	830.2	4.51	37.44
July,	786.3	3.99	31.37
Aug.,	706.6	3.90	27.56
Sept.,	665.0	5.31	35.31
Oct.,	592.7	5.03	29.81
Nov.,	570.0	5.56	31.69
Dec.,	567.7	5.17	29.35
Jan., 1919,	514.3	5.30	27.26
Feb.,	448.0	5.49	24.60
Mar.,	528.8	5.35	28.29
Apr. 30,	526.0	5.44	28.61
Total	**7590.1**	**4.87**	**369.76**

7241 PRINCESS VIRGINIA'S MAY ROSE 56427

Sire Langwater Prince Charmant 18714 A. R.
Sire Dolly Dimple's May King of Langwater 12997 A. R.
Dam Langwater Charmante 26379 A. R. 1671.
Dam Princess Virginia 42460 A. R. 4971.
Sire Bonny Boy of Rosendale 12346 A. R.
Dam Imp. Princess of the Briquet VIII. 23256.
Breeder Bascom Parker, Niles, Mich.
Owner Ballard Bros., Niles, Mich.
Born Dec. 20, 1914. *Calved* Apr. 25, 1918.
Served Oct. 14, 1918.
Requirement for admission: 300.10 lbs. fat.
Supervised under one day test by Michigan Station.

Official Year's Record, Class E

1918	Milk lbs.	Butter Fat %	Butter Fat lbs.
May 1,	850.1	5.12	43.53
June,	769.6	4.94	38.02
July,	709.3	5.01	35.54
Aug.,	650.2	4.75	30.88
Sept.,	627.2	4.62	28.98
Oct.,	595.9	5.63	33.55
Nov.,	544.6	5.87	31.97
Dec.,	507.3	5.45	27.65
Jan., 1919,	491.3	5.69	27.95
Feb.,	424.5	5.78	24.54
Mar.,	464.1	5.69	26.41
Apr. 30,	441.2	5.55	24.49
Total	**7075.3**	**5.28**	**373.51**

7242 ROSALIND OF BALLARD FARM 67656

Sire St. Austell Prince Charming 34670 A. R.
Sire Langwater Prince Charmant 18714 A. R.
Dam May Rose of the Oaks 37955.
Dam Melba of Yellowdale 2d 39701 A. R. 5332.
Sire Raymond's Son of Yellowdale 15953.
Dam Melba of Yellowdale 30010 A. R. 5331.
Breeder Ballard Bros., Niles, Mich.
Owner Ballard Bros., Niles, Mich.
Born Apr. 27, 1916. *Calved* Apr. 14, 1918.
Served Oct. 10, 1918.
Requirement for admission: 250.50 lbs. fat.
Supervised under one day test by Michigan Station.

Official Year's Record, Class G

1918	Milk lbs.	Butter Fat %	Butter Fat lbs.
Apr. 19,	260.0	4.43	11.52
May,	735.4	4.09	30.08
June,	705.5	4.05	28.57
July,	652.0	4.60	29.99
Aug.,	564.2	4.21	23.75
Sept.,	494.3	5.08	25.11
Oct.,	562.6	4.80	27.00
Nov.,	564.0	5.15	29.05
Dec.,	547.7	5.05	27.66
Jan., 1919,	526.3	5.55	29.21
Feb.,	452.5	5.20	23.53
Mar.,	478.8	5.10	24.42
Apr. 18,	265.0	5.10	13.52
Total	**6808.3**	**4.75**	**323.41**

7243 EMELINE G. OF ARETHUSA 41661

Sire Governor Chêne Chêne 14228.
Sire Justice of the Chêne 11711 A. R.
Dam Chêne Lenore 21984 A. R. 989.
Dam Dinah of Arethusa 24561.
Sire Captain Préel 10908.
Dam Jerry's Rival Lady 20180.
Breeder W. F. Webster, Litchfield, Conn.
Owner Woronoak Farms Co., Westfield, Mass.
Born Apr. 13, 1912. *Calved* Nov. 3, 1917.
Served Apr. 9, 1918.
Requirement for admission: 360.00 lbs. fat.
Supervised by Massachusetts Station.

Official Year's Record, Class A

1917	Milk lbs.	Butter Fat %	Butter Fat lbs.
Nov. 8,	811.0	5.06	41.04
Dec.,	1044.3	4.99	52.11
Jan., 1918,	900.9	4.77	42.97
Feb.,	817.4	4.64	37.93
Mar.,	843.0	5.00	42.15
Apr.,	860.0	5.04	43.34
May,	827.6	5.11	42.29
June,	808.3	4.60	37.18
July,	802.5	5.36	43.01
Aug.,	767.4	5.06	38.83
Sept.,	710.3	4.93	35.02
Oct.,	654.7	6.12	40.07
Nov. 7,	156.9	6.12	9.60
Total	**10004.3**	**5.05**	**505.54**

7244 SUNNYBROOK ALTHEA 65472

Sire Florham Autocrat 25749 A. R.
Sire Ne Plus Ultra 15265 A. R.
Dam Imp. Rose of les Frances 38850 A. R. 2848.
Dam Alphea of Pinehurst 2d 29722 A. R. 3696.
Sire Stranford's Glenwood of Pinehurst 13609 A. R.
Dam Alphea of Pinehurst 19625 A. R. 622.
Breeder Charles D. Cleveland, Eatontown, N. J.
Owner Charles D. Cleveland, Eatontown, N. J.
Born Dec. 4, 1915. *Calved* Apr. 15, 1918.
Served Dec. 5, 1918.
Requirement for admission: 264.30 lbs. fat.
Supervised by New Jersey Station.

Official Year's Record, Class G

1918	Milk lbs.	Butter Fat %	Butter Fat lbs.
Apr. 22,	298.8	4.62	13.80
May,	1187.3	4.62	54.85
June,	1108.7	5.19	57.54
July,	1055.1	4.81	50.75
Aug.,	971.8	5.03	48.88
Sept.,	857.7	5.45	46.74
Oct.,	794.5	6.56	52.12
Nov.,	791.1	6.23	49.29
Dec.,	800.2	5.47	43.77
Jan., 1919,	744.2	5.32	39.59
Feb.,	660.2	5.62	37.10
Mar.,	739.6	6.11	45.19
Apr. 21,	523.2	5.89	30.82
Total	**10532.4**	**5.42**	**570.44**

7245 WENONAH OF INDIAN BRIDGE 54417

Sire Langwater Fisherman 21873 A. R.
Sire Imp. King of the May 9001 A. R.
Dam Imp. Langwater Pearl 26605 A. R. 1528.
Dam Imp. Fancy of les Câches III. 44572.
Sire Imp. Raymond of the Préel IV. 19235 A. R.
Dam Imp. Houguette's Fancy 61193..
Breeder Edmund H. Sears, Wayland, Mass.
Owner Edmund H. Sears, Wayland, Mass.
Born Sept. 26, 1914. *Calved* Mar. 29, 1918.
Served Feb. 19, 1919.
Requirement for admission: 307.10 lbs. fat.
Supervised by Massachusetts Station.

Official Year's Record, Class D

1918	Milk lbs.	Butter Fat %	Butter Fat lbs.
Apr. 16,	487.5	4.74	23.11
May,	969.2	4.74	45.94
June,	867.1	4.92	42.66
July,	823.2	5.22	42.97
Aug.,	752.7	4.82	36.28
Sept.,	696.1	5.30	36.89
Oct.,	690.1	5.41	37.33
Nov.,	612.9	5.71	35.00
Dec.,	604.3	6.41	38.74
Jan., 1919,	629.8	6.28	39.55
Feb.,	548.9	5.91	32.44
Mar.,	632.9	5.86	37.09
Apr. 15,	312.5	5.86	18.31
Total	**8627.2**	**5.41**	**466.31**

7246 McKERROW'S WINSOME GOVERNESS 61106

Sire Imp. Governor's Whimsome 26189.
Sire Governor of the Chêne R.G.A.S. 1297 P.S., A. R.
Dam Espérance XIII. of the Lohiers R.G.A.S. 5156 P.S.
Dam Imp. McKerrow's Minnie 53180.
Sire San Toy of Pulias R.G.A.S. 2612 P.S., A. R.
Dam Lucy of Rondibosch R.G.A.S. 4359 F.S., Lucy R.A.A.S. 376 F.S.
Breeder George McKerrow & Sons Co., Pewaukee, Wis.
Owner George McKerrow & Sons Co., Pewaukee, Wis.
Born June 20, 1915. *Calved* Jan. 1, 1918.
Served Apr. 4, 1918. *Calved* Jan. 3, 1919.
Requirement for admission: 270.30 lbs. fat.
Supervised under one day test by Wisconsin Station.

Official Year's Record, Class FF

1918	Milk lbs.	Butter Fat %	Butter Fat lbs.
Jan. 5,	842.0	3.89	32.75
Feb.,	851.4	4.31	36.70
Mar.,	853.8	4.17	35.60
Apr.,	841.3	4.75	39.96
May,	825.4	4.33	35.74
June,	742.4	4.23	31.40
July,	734.1	4.42	32.45
Aug.,	638.0	4.82	30.75
Sept.,	531.5	5.52	29.34
Oct.,	458.6	5.84	26.78
Nov.,	369.5	6.41	23.68
Dec.,	302.9	7.16	21.69
Jan. 4, 1919,	63.6	5.09	3.24
Total	**8054.5**	**4.72**	**380.08**

7247 IMP. BREBAN'S NELL 60646

Sire Governor of the Chêne R.G.A.S. 1297 P.S., A. R.
Sire Compact R.G.A.S. 1076 P.S.
Dam Richesse du Chêne VIII. R.G.A.S. 4004 P.S.
Dam Nell of the Islets R.G.A.S. 2589 F.S.
Sire On Guernsey.
Dam On Guernsey.
Breeder T. Breban, Island of Guernsey.
Owner F. B. Black, Mansfield, Ohio.
Born Apr. 20, 1914. *Calved* Mar. 18, 1918.
Served July 2, 1918
Requirement for admission: 320.10 lbs. fat.
Supervised under one day test by Ohio State University.

Official Year's Record, Class D

1918	Milk lbs.	Butter Fat %	Butter Fat lbs.
Mar. 18,	351.4	5.52	19.40
Apr.,	923.8	5.52	50.99
May,	1146.3	3.91	44.82
June,	807.8	3.91	31.58
July,	753.1	4.91	36.98
Aug.,	692.6	4.36	30.20
Sept.,	653.8	5.12	33.47
Oct.,	563.6	4.80	27.05
Nov.,	513.9	5.29	27.19
Dec.,	569.1	5.01	28.51
Jan., 1919,	537.4	5.21	28.00
Feb.,	427.0	5.20	22.20
Mar. 17,	197.0	5.70	11.23
Total	**8136.8**	**4.81**	**391.62**

7248 MAUDESTER 25939

Sire Reputation of Portage 10695 A. R.
Sire Glenwood's Reputation 7687 A. R.
Dam Jeweller's Fantine 14714.
Dam Josephine Royaline 19470 A. R. 4203.
Sire Royaline Beauty Boy 9278 A. R.
Dam Lissey Foxey 18714.
Breeder Henry Winke, Portage, Wis.
Owner Charles A. Wilkins, Platteville, Wis.
Born July 26, 1908. *Calved* May 25, 1918.
Served Nov. 1, 1918.
Requirement for admission: 360.00 lbs. fat.
Supervised by Wisconsin Station.

Official Year's Record, Class A

1918	Milk lbs.	Butter Fat %	Butter Fat lbs.
May 30,	91.7	4.27	3.92
June,	1436.4	4.27	61.33
July,	1380.1	4.74	65.42
Aug.,	1481.0	4.81	71.24
Sept.,	1413.6	4.98	70.40
Oct.,	1404.3	5.33	74.85
Nov.,	1253.0	5.36	67.16
Dec.,	1302.2	5.27	68.63
Jan., 1919,	1277.2	5.11	65.26
Feb.,	1105.6	5.13	56.72
Mar.,	1125.8	5.11	57.53
Apr.,	1051.1	5.25	55.18
May 29,	888.5	5.35	47.53
Total	**15210.5**	**5.03**	**765.17**

7249 LISBETH OF TARBELL FARMS 50182

Sire George Washington of Maple Farm 20363 A. R.
Sire George Washington of Fairfield Farm 10866 A. R.
Dam Melvina 22938 A. R. 1864.
Dam Libbie of Vlomans Kill 2d 20208 A. R. 1692.
Sire Genoese Bell Boy 7034.
Dam Libbie of Vlomans Kill 13897 A. R. 954.
Breeder Gage E. Tarbell, Smithville Flats, N. Y.
Owner Jane V. M. Newton, Norwich, N. Y.
Born Nov. 17, 1913. *Calved* May 9, 1918.
Served Dec. 24, 1918.
Requirement for admission: 340.90 lbs. fat.
Supervised by Cornell Station, N. Y.

Official Year's Record, Class C

1918	Milk lbs.	Butter Fat %	Butter Fat lbs.
May 11,	884.0	5.65	49.95
June,	1230.8	5.65	69.54
July,	1129.5	5.58	63.03
Aug.,	1090.8	5.25	57.27
Sept.,	869.2	5.34	46.42
Oct.,	799.9	5.21	41.67
Nov.,	742.3	5.08	37.71
Dec.,	556.3	5.52	30.71
Jan., 1919,	417.1	5.63	23.48
Feb.,	361.1	5.39	19.46
Mar.,	363.7	5.56	20.22
Apr.,	324.1	5.92	19.19
May 10,	100.5	5.92	5.95
Total	**8869.3**	**5.46**	**484.60**

7250 CHEDDA'S GALAXY 50684

Sire Imp. Galaxy's Sequel 16904 A. R.
Sire Imp. Masher's Sequel 11462 A. R.
Dam Galaxy R.G.A.S. 4422 P.S.
Dam Chedda May 17639 A. R. 639.
Sire Fred of Cecil 5943 A. R.
Dam Emma Schaafsma 11034.
Breeder Est. Myron C. Wick, Youngstown, Ohio.
Owner Rud K. Hynicka, Lebanon, Pa.
Sold Aug. 10, 1918 to Hynicka Bros., Inc., Lebanon, Pa.
Born Mar. 7, 1914. *Calved* May 8, 1918.
Served Nov. 29, 1918.
Requirement for admission: 330.60 lbs. fat.
Supervised by Pennsylvania Station.

Official Year's Record, Class C

1918	Milk lbs.	Butter Fat %	Butter Fat lbs.
May 18, P. M.,	455.9	4.68	21.34
June,	1132.0	4.13	46.75
July,	1102.4	4.27	47.07
Aug.,	947.0	4.65	44.04
Sept.,	898.4	4.77	42.85
Oct.,	801.3	5.94	47.60
Nov.,	741.8	5.54	41.10
Dec.,	737.8	5.65	41.69
Jan., 1919,	738.9	6.22	45.96
Feb.,	708.8	5.83	41.32
Mar.,	785.9	5.84	45.90
Apr.,	757.5	5.57	42.19
May 18, M.,	456.1	5.68	25.91
Total	**10263.8**	**5.20**	**533.72**

7251 PRIMROSE OF MAUDESLEIGH 52145

Sire May King of Maudesleigh 16744 A. R.
Sire May King of Langwater 13000 A. R.
Dam Nan of Blue Spring Farm 21235.
Dam Blazing Star of Maudesleigh 29312.
Sire Glenwood's Pride of Pinehurst 10550.
Dam Trophy of Maplewood Farm 20085.
Breeder F. S. Moseley, Newburyport, Mass.
Owner F. S. Moseley, Newburyport, Mass.
Born Jan. 29, 1912. *Calved* Apr. 4, 1918.
Served Dec. 29, 1918.
Requirement for admission: 360.00 lbs. fat.
Supervised by Massachusetts Station.

Official Year's Record, Class A

1918	Milk lbs.	Butter Fat %	Butter Fat lbs.
Apr. 7,	1115.6	5.32	59.35
May,	1571.1	5.14	80.75
June,	1412.9	4.67	65.98
July,	1236.5	4.60	56.88
Aug.,	1036.0	5.30	54.91
Sept.,	949.3	5.22	49.55
Oct.,	814.8	5.89	47.99
Nov.,	702.1	5.65	39.67
Dec.,	629.8	6.00	37.79
Jan., 1919,	553.9	6.52	36.11
Feb.,	519.3	6.56	34.07
Mar.,	560.5	6.17	34.58
Apr. 6,	105.0	5.81	6.10
Total	**11206.8**	**5.39**	**603.73**

7252 SEQUEL'S PAULINE 53112

Sire Imp. Dinah's Sequel 17607.
Sire Imp. Galaxy's Sequel 16904 A. R.
Dam Dinah of the Fountain R.G.A.S. 3238 F.S.
Dam Rapid Transit of Oakwood 26857.
Sire Gold Plate 10188.
Dam Rapid Transit 4th 7931.
Breeder C. G. Wilderson & G. W. Love, Leetonia, Ohio.
Owner C. G. Wilderson, Leetonia, Ohio.
Born Apr. 2, 1914. *Calved* Feb. 12, 1918.
Served July 6, 1918.
Requirement for admission: 319.10 lbs. fat.
Supervised under one day test by Ohio State University.

Official Year's Record, Class D

1918	Milk lbs.	Butter Fat %	Butter Fat lbs.
Feb. 18,	337.7	4.57	15.43
Mar.,	1049.1	4.82	50.57
Apr.,	961.3	5.06	48.64
May,	988.7	4.12	40.73
June,	784.0	4.38	34.34
July,	767.6	4.63	35.54
Aug.,	690.3	4.61	31.82
Sept.,	659.0	4.76	31.37
Oct.,	669.9	4.90	32.83
Nov.,	633.0	4.94	31.27
Dec.,	643.5	5.55	35.71
Jan., 1919,	613.9	6.18	37.94
Feb. 17,	346.8	5.79	20.08
Total	**9144.8**	**4.88**	**446.27**

7253 IMP. CLIPPER OF ANNA DEAN FARM 47033

Sire Deanie's Squire R.G.A.S. 2734 P.S., A. R.
Sire Alderney II. R.G.A.S. 2215 P.S., A. R.
Dam Deanie XII. R.G.A.S. 4699 P.S.
Dam Fanny of Mt. Plaisant R.G.A.S. 4025 F.S.
Sire On Guernsey.
Dam On Guernsey.
Breeder E. F. Falla, Island of Guernsey.
Owner O. C. Barber, Barberton, Ohio.
Born Sept. 24, 1912. *Calved* Nov. 12, 1917.
Served May 25, 1918.
Requirement for admission: 360.00 lbs. fat.
Supervised by Ohio State University.

Official Year's Record, Class A

1917	Milk lbs.	Butter Fat %	Butter Fat lbs.
Nov. 20,	407.8	5.15	21.00
Dec.,	1180.7	4.64	54.78
Jan., 1918,	1188.5	4.92	58.47
Feb.,	1043.6	5.13	53.54
Mar.,	1067.5	5.54	59.14
Apr.,	1042.9	5.52	57.57
May,	1087.1	5.48	59.57
June,	999.3	5.36	53.56
July,	1012.7	5.28	53.47
Aug.,	937.9	5.71	53.55
Sept.,	815.3	5.71	46.55
Oct.,	706.4	6.26	44.22
Nov. 19,	339.1	5.58	18.92
Total	**11828.8**	**5.36**	**634.34**

7254 ROSEMARY OF LINDA VISTA 41039

Sire Langwater May King 13001 A. R.
Sire Imp. May Rose King 8336 A. R.
Dam Imp. La Belle Petite 18114 A. R. 793.
Dam Imp. Ramée Rose II. 18925 A. R. 1670.
Sire Imp. Masher's Sequel 11462 A. R.
Dam Imp. Ramée Rose 18885.
Breeder Louis E. P. Smith, Holliston, Mass.
Owner Elliott-Brant Rancho, Owensmouth, Cal.
Born June 7, 1912. *Calved* Sept. 6, 1917.
Served Dec. 10, 1917.
Requirement for admission: 360.00 lbs. fat.
Supervised under one day test by California Station.

Official Year's Record, Class AA

1917	Milk lbs.	Butter Fat %	Butter Fat lbs.
Sept. 10,*	763.3	3.99	30.46
Oct.,*	1126.2	3.99	44.94
Nov.,*	1130.8	4.29	48.51
Dec.,*	1079.6	4.36	47.07
Jan., 1918,*	1013.7	4.55	46.12
Feb.,	893.1	5.00	44.66
Mar.,	911.4	4.39	40.01
Apr.,	870.6	4.25	37.00
May,	907.6	4.82	43.75
June,	638.9	4.94	31.56
July,	582.6	4.94	28.78
Aug.,	No. record given.		
Sept. 9,	" " "		
Total	**9917.8**	**4.47**	**442.86**

*Two day test.

7255 KEEPSAKE OF EDGEMOOR 67094

Sire Royal Rose King of Edgemoor 34361.
Sire Imp. Itchen May King 25174 A. R.
Dam Belladia 31909 A. R. 2801.
Dam Glenwood's Mignonette of Edgemoor 52583 A. R. 6470.
Sire Glenwood's Reputation 7687 A. R.
Dam Imp. Mignonette IV. of the Mont Varouf 33392 A. R. 1829.
Breeder W. H. Dupee, Santee, Cal.
Owner W. H. Dupee, Santee, Cal.
Born July 5, 1916. *Calved* Mar. 22, 1918.
Requirement for admission: 250.50 lbs. fat.
Supervised by California Station.

Official Year's Record, Class G

1918	Milk lbs.	Butter Fat %	Butter Fat lbs.
May 1,	927.6	4.55	42.21
June,	887.2	4.44	39.39
July,	882.9	4.85	42.82
Aug.,	867.1	5.08	44.05
Sept.,	854.8	5.14	43.94
Oct.,	890.8	5.91	52.65
Nov.,	862.8	5.60	48.32
Dec.,	852.7	5.47	46.64
Jan., 1919,	914.3	5.97	54.58
Feb.,	877.4	6.00	52.64
Mar.,	961.3	5.59	53.74
Apr. 30,	940.1	5.95	55.94
Total	**10719.0**	**5.38**	**576.92**

7256 WILLIAM'S MAY ROSE OF JEAN DULUTH 56836

Sire May King of Linda Vista 17946 A. R.
Sire Langwater May King 13001 A. R.
Dam Queen of the Roses 24999 A. R. 1091.
Dam Coquette of Haddon 24333 A. R. 1349.
Sire Imp. Spotswood Sequel 9686 A. R.
Dam Cortona 14832 A. R. 625.
Breeder The Jean Du Luth Co., Duluth, Minn.
Owner Jean Du Luth Farm, Inc., Nickerson, Minn.
Born Sept. 9, 1914. *Calved* Feb. 8, 1918.
Served June 25, 1918.
Requirement for admission: 302.40 lbs. fat.
Supervised by Minnesota Station.

Official Year's Record, Class E

1918	Milk lbs.	Butter Fat %	Butter Fat lbs.
Feb. 11,	563.5	4.38	24.68
Mar.,	980.9	5.17	50.71
Apr.,	953.8	5.41	51.60
May,	959.7	5.74	55.09
June,	915.4	5.27	48.24
July,	862.9	5.34	46.08
Aug.,	768.3	6.04	46.41
Sept.,	688.4	5.85	40.27
Oct.,	671.6	6.06	40.70
Nov.,	615.7	6.33	38.97
Dec.,	615.9	6.32	38.92
Jan., 1919,	539.2	6.35	34.24
Feb. 10,	167.3	6.35	10.62
Total	**9302.6**	**5.66**	**526.53**

7257 CORDELIA'S MAY ROSE 57498

Sire May King of Linda Vista 17946 A. R.
Sire Langwater May King 13001 A. R.
Dam Queen of the Roses 24999 A. R. 1091.
Dam Jean Du Luth Cordelia 42021 A. R. 4586.
Sire Robiana's Standard 7254 A. R.
Dam Contrast 21964 A. R. 2950.
Breeder The Jean Du Luth Co., Duluth, Minn.
Owner Jean Du Luth Farm, Inc., Nickerson, Minn.
Born Apr. 17, 1915. *Calved* Mar. 7, 1918.
Served June 9, 1918.
Requirement for admission: 283.10 lbs. fat.
Supervised by Minnesota Station.

Official Year's Record, Class F

1918	Milk lbs.	Butter Fat %	Butter Fat lbs.
Mar. 10,	565.6	5.66	32.01
Apr.,	893.5	4.53	40.48
May,	891.4	4.98	44.39
June,	826.6	5.06	41.83
July,	770.0	4.83	37.19
Aug.,	685.9	5.45	37.38
Sept.,	566.8	5.55	31.46
Oct.,	663.9	5.49	36.45
Nov.,	535.3	5.65	30.24
Dec.,	491.6	5.25	25.81
Jan., 1919,	451.6	5.38	24.30
Feb.,	617.1	5.24	32.34
Mar. 9,	204.0	5.24	10.69
Total	**8163.3**	**5.20**	**424.57**

7258 LADY FORGETTE OF SUNNYSIDE 69185

Sire Buttercup's Brave 19987 A. R.
Sire All Right 11894.
Dam Buttercup K. 21653.
Dam Imp. Lady Forgette IV. 32080.
Sire Imp. Shamrock of the Douit 16913 A. R.
Dam Lady II. of the Forgettes R.G.A.S. 5853 P.S.
Breeder Edward van Alstyne, Kinderhook, N. Y.
Owner James E. van Alstyne, Kinderhook, N. Y.
Born May 25, 1916. *Calved* May 11, 1918.
Served Sept. 14, 1918.
Requirement for admission: 250.50 lbs. fat.
Supervised under one day test by Cornell Station, N. Y.

Official Year's Record, Class G

1918	Milk lbs.	Butter Fat %	Butter Fat lbs.
May 15,	319.7	4.94	15.79
June,	683.9	5.09	34.81
July,	753.2	4.50	33.89
Aug.,	697.8	4.47	31.19
Sept.,	616.5	5.26	32.43
Oct.,	522.0	4.91	25.63
Nov.,	405.5	5.64	22.87
Dec.,	318.9	6.19	19.74
Jan., 1919,	326.3	6.10	19.90
Feb.,	255.8	6.70	17.14
Mar.,	299.7	6.39	19.15
Apr.,	274.4	6.87	18.85
May 14,	135.8	6.05	8.22
Total	**5609.5**	**5.34**	**299.61**

7259 IMP. PRIDE'S DAISY II. OF FRIE BÂTON 68693

Sire Imp. Prince of la Croisée 40950 A. R.
Sire Imp. Royal Governor of the Grée 28602 A. R.
Dam Nelly II. of la Croisée R.G.A.S. 6061 P.S.
Dam Imp. Pride's Daisy of Frie Bâton 68657.
Sire Polly's Pride R.G.A.S. 2974 P.S., A. R.
Dam Imp. Raymond's Daisy of Frie Bâton 50408.
Breeder Frederick Phillips, Island of Guernsey.
Owner J. C. Haartz, Campton, N. H.
Sold Oct. 24, 1918 to Mrs. G. H. Timmins, Ware, Mass.
Born Nov. 3, 1915. *Calved* Apr. 10, 1918.
Served Jan. 21, 1919.
Requirement for admission: 266.40 lbs. fat.
Supervised by New Hampshire and Massachusetts Stations.

Official Year's Record, Class G

1918	Milk lbs.	Butter Fat %	Butter Fat lbs.
Apr. 12,	493.5	4.75	23.44
May,	895.7	5.45	48.82
June,	832.2	2.98	24.80
July,	760.2	3.84	29.19
Aug.,	616.4	4.79	29.53
Sept.,	664.3	5.21	34.61
Oct.,*	513.5	4.90	25.16
Nov.,	525.1	4.58	24.05
Dec.,	587.6	5.23	30.73
Jan., 1919,	605.9	5.24	31.75
Feb.,	540.2	4.67	25.23
Mar.,	626.5	5.30	33.20
Apr. 11,	223.6	5.22	11.67
Total	**7884.7**	**4.72**	**372.18**

* 5 days lacking.

7260 ORINDIAN PEARL 65541

Sire Orindian 26395.
Sire Northwest 14011 A. R.
Dam Orinda 19309 A. R. 2799.
Dam Pearl's Maid of Honor 52034.
Sire Penthesilia's Champion 18102 A. R.
Dam Pearl of Florida 33890.
Breeder Helendale Farms, Milwaukee, Wis.
Owner Helendale Farms, Milwaukee, Wis.
Born Feb. 5, 1916. *Calved* Apr. 8, 1918.
Served Sept. 23, 1918.
Requirement for admission: 258.90 lbs. fat.
Supervised by Wisconsin Station.

Official Year's Record, Class G

1918	Milk lbs.	Butter Fat %	Butter Fat lbs.
May 1,	820.3	4.81	39.46
June,	735.3	5.06	37.21
July,	677.7	5.49	37.21
Aug.,	566.0	5.33	30.17
Sept.,	450.9	5.38	24.26
Oct.,	392.9	5.79	22.75
Nov.,	304.0	6.16	18.73
Dec.,	284.7	6.02	17.14
Jan., 1919,	264.6	6.47	17.12
Feb.,	252.2	6.69	16.87
Mar.,	287.0	6.54	18.77
Apr. 30,	262.3	7.25	19.02
Total	**5297.9**	**5.64**	**298.71**

LIST OF GUERNSEY CATTLE TRANSFERS

From August 15, 1919 to August 30, 1919 Inclusive

BULLS

Adalia 21187—Fred E. Glass to F. W. Thatcher, Deweese, Nebr.
Adalia 21187—F. W. Thatcher to Lees McRae Institute, Plumtree, N. C.
Adam of Meadowmere 54246—A. J. Prest to Henry Benner, Lindsey, Wis.
Agate's Sensation of Mountain View 57019—M. Henderson McComb to C. A. Wagoner, Thelma, Va.
Ajax of Cross Lake 57145—W. B. Tousey to H. W. Griswold, West Salem, Wis.
Alan of Hidden Valley 47153—A. J. Welch to Palo Alto Stock Farm, Palo Alto, Calif.
Albamont Aristocrat 52950—John C. Haartz to E. E. Lehman, Lake Villa, Ill.
Albamont Rival 54063—John C. Haartz to White River Guernsey Bull Association, South Royalton, Vt.
Alberta's Vernon of Ransom Farm 47247—V. C. Devilbiss to J. N. Woods, Ottawa, Kans.
Alfahill Snowtime 51094—H. A. Main to S. Charlton, Dennison, Minn.
Alex of Crystal Springs 56591—George W. Kiel to R. E. French, Antigo, Wis.
Alma's Frenchman of Mound City 31918—Leslie O. Spink to Charles Rundell, Rewey, Wis.
America's Rose Governor 56608—R. L. Pope to Sampson Erickson, Scandinavia, Wis.
Amil of Loberg Glen 36796—H. J. Krogwold to Lewis Larson, Amherst, Wis.
Appero of Rollwood 57549—Rollin S. Woodruff to J. W. Alsop, Avon, Conn.
Arba Lady's King of Medford 55385—Est. S. F. Harris to Clark & Jackson, Grand Rapids, Wis.
Argie's Dairyman of Hidden Valley 58513—A. J. Welch to Palo Alto Stock Farmk Palo Alto, Calif.
Argie's Prince 41398—A. J. Welch to Palo Alto Stock Farms, Palo Alto, Calif.
Atlasta King 51959—C. T. Bundy to F. W. Koonst, Knapp, Wis.
Augusta King 58321—C. T. Bundy to Harry E. Stinson, Augusta, Wis.
Augusta's Laddie 57601—D. H. Looney to J. H. & W. G. Sander, Ashland, Oregon.
Augustus of Nemadji 45211—H. E. Kelly to B. F. Sydon, Holyoke, Minn.
Baron Galaxy of Hartwood 44658—L. M. Geer to Harry A. Moody, Pulaski, N. Y.
Bass Creek Boy 56296—C. E. Uehling (Est.) & Son to E. Brinkman, Afton, Wis.
Beatrix's King of Waukesha 45553—A. W. & F. E. Fox to Peter Johnson, Iola, Wis.
Beauty of March's Doughboy 54717—E. E. Osborn to Edw. J. Witt, Guilford, Ind..
Beauty's Glenwood of Chippewa 56434—L. P. Martiny to Charles H. Adams, Eagle River, Wis.
Belle's Yeoman of Braeside 55821—W. H. Taggart to Carl T. Knutson, Saint Lawrence, Wis.
Bell Moores' Choice 57304—Harry S. Dulin to W. K. Barden, Chula, Va.
Ben Bolt of Maple Glen, Jr. 58276—J. R. Hay & Son to W. S. McCain, Tunkhannock, Pa.
Ben Bolt of Summit Valley 58277—J. R. Hay & Son to R. L. Carter, Meshoppen, Pa.
Benefactor's Bernice Count 57445—Kansas State Agricultural College to C. F. & R. Black, Mount Vernon, Ind.
Benefactor's College Count 49262—H. E. Hostetler to William Crenshaw, Harper, Kans.
Benefactor's Rosy King 57444—Kansas State Agricultural College to J. R. Peters & Sons, Liberty, Mo.
Benson of New Hope 58460—Bernard Waller to Perry Swenson, Amherst Junction, Wis.
Bernard of Linwood 53612—F. E. & B. C. Keeler & C. R. Booth to Homer F. Rundell, Livingston, Wis.
Bernard of Linwood 53612—Homer F. Rundell to N. R. Weis, Galena, Ill.
Bethel's Marshall Standish 53239—Wilford L. Robbins to O. B. Brown, Shelburne, N. H.
Bijou's May King 55611—F. Rasmussen to Albert Syring, Neenah, Wis.
Billikins 33593—F. Ray Milligan & C. A. Parnell to Lewis C. Stapely, Geneseo, N. Y.
Billy of Morean 58514—Frank Gick to H. Ernest Washburn, Gansevoort, N. Y.
Billy Sunday of Hickory Hill 51779—W. M. Tichenor & Son to John S. Egre, Cambridge, Wis.
Bob Rylm of Maple Lawn 58534—D. A. Snyder to The County Home, Marysville, Ohio.
Bonny Boy of Crystal Springs 56589—George W. Kiel to Aug. Beiersdorf, Antigo, Wis.
Bouncer of Meadowmere 58274—A. J. Prest to George Minor, Pittsville, Wis.
Boy of Sunny Hill Farm 58433—Richard L. Schmidt to Henry Pahl, Blue Grass, Iowa.
Branford Foremost 48117—Nathan G. Williams to Est. Morton F. Plant, Groton, Conn.
Branford Secret King 2d 52871—Alva H. Maine to Oliver W. Greene, Peace Dale, R. I.
Bravo of Rich Neck 5th 52415—Richard F. Klemm to J. A. Griffin, Madison, Wis.
Bravo of Rich Neck 12th 56688—Richard F. Klemm to Anton C. Peterson, Cadott, Wis.
Bravo of Rich Neck 13th 56689—Richard F. Klemm to John Armstrong, Wausaukee, Wis.
Brighteyes' Royal Fern 31433—Wilson I. Brown to A. C. & E. S. Wright, West Brattleboro, Vt.
Bunco of Meadowmere 58275—A. J. Prest to Frank Joseph Geldernick, Chilton, Wis.
Captain of Rising Sun 53911—Samuel Hertel to Ivan B. Newell, Urbana, Ohio.
Cardinal Masher 51553—Stanley E. Ruckle to Rider Bros., Lewisburg, Pa.
Cathedral Caesar 57479—H. H. Buckley to H. L. Lily, Gilbertsville, N. Y.
Cato of Pauline's Wood 51328—August H. Vogel to F. E. Fox, Waukesha, Wis.
Champion Rival of Woodvale 55741—E. E. Tschumy to L. F. Frederick, Copley, O.
Charles of Hansen Farm 44210—Weittenhiller & Edge to M. L. Hansen, Cashton, Wis.
Cheminante's Lad de Vallon 57643 (Imp.)—F. S. Peer to Albert Perry, Hollidaysburg, Pa.
Chehene's Prince of Hidden Valley 49784—A. J. Welch to Palo Alto Stock Farm, Palo Alto, Calif.
Cherry's Monogram 51924—W. H. Hurley to Welch Hill Guernsey Bull Asso., Montrose, Pa.
Chicona Norman 47338—G. W. Tucker to George C Sorensen, Astoria, Oregon.
Chicona Norman 47338—George C. Sorensen ro John Casey, Astoria, Oregon.
Chief of Fairmount 57387—L. E. Scott to Martin Posda, Stanley, Wis.
Clemm of Fairview 55227—B. S. & J. H. Dickson to William F. Johnson, Wooster, Ohio.
Clovernook Johnny 49745—J. Gilbert Hickcox to Anton Spurr, Grafton, Wis.
Clovernook Searchlight 58545—J. Gilbert Hickcox to J. D. Beck, Viroqua, Wis.
Cold River Boy 52325—George W. Baker to Arthur A. Plumley, Shrewsbury, Vt.
Cora's Ruler 57001—John Crowe to Paul A. Maus, Maple Lake, Minn.
Criterion's Nellie's Beda 58067—M. G. Dewey to J. W. Martin, Meadville, Pa.
Curnel Secret of Elm Wood 51785—A. L. Carpenter to Stewart Grossmyer, Hartville, Ohio.
Dairymaid's Stockdale 57489—Hynicka Bros., Inc., to Harvey L. Miller, Manheim, Pa.
Dandy of Oakwood 53188—New Hamburg Guernsey Breeders' Asso., to John R. Scherer, Commerce, Mo.
Dandy of Summit 58544—Carl S. Albery to Charles Moore, Pataskala, Ohio.
Demonstrator of Meadow Brook 44836—G. L. Hoffman to Charles L. Johnson, New Bloomfield, Pa.
Dolly Dollars' May King 28544—H. J. Hall to Gara M. Proctor, Corry, Pa.
Dorothy's Glenwood of Linden Home 54174—Arvid Morner to H. W. Griswold, West Salem, Wis.
Duke of Bluff View 55346—J. H. Becker to Herman Giese, Footville, Wis.
Duke of Farview 58294—Maurice A. Rector to Walter E. Cain, Cedar Springs, Mich.
Duke of Reeder 58421—Arthur M. Smith to Dan. Barnes, Lake City, Mich.
Duke Stranford's Glenwood of Shorewood 29022—W. M. Bemis & G. E. Sargeant to Ray Canfield, Long Prairie, Minn.
Elm Row Prince Sequel 58318—G. W. Ray to A. K. Tower, Charlotte, Mich..
Elo's Glenwood Boy 57113—J. R. Tifft to E. J. & Clark Bender, Berthoud, Colo.
Ethel's Frenchman of Moud City 40572—Emil Walther to W. M. Rundell, Livingston, Wis.
Excellent Chieftain 48954—S. L. Telfer to D. C. Converse, Fort Atkinson, Wis.
Fair Oaks Chief 56044—Armand P. Rather to Louis Stecker, Chilton, Wis.
Fairy's Cream Pot Julian 58413—C. W. Anderson to William Irwin, El Monte, Calif.
Fanny's Governor of A. D. F. 52377—O. C. Barber to Mrs. Annie Tilden, Delavan, Wis.
Fawny's Sequel of Waukesha 58398—Mrs. Charlotte Klein to Ed. A. Russell, Hamil, S. Dak.
Fillpail's F. C. of Fritzlyn 54488—William F. Fretz to E. E. Osborn, Walker, Iowa.
Flora Lady's King 58339—W. L. Breitrick to J. Dresang, Appleton, Wis.
Flora's Butterboy of Noswad Farm 58532—W. H. Dawson to W. P. Barnes, Uniontown, Pa.
Folly Lady's Nobleman 58288—Stevens Brothers to Lyman Blair, Greenville, Me.
Fremont of Prospect 54259—Est. W. D. Hoard to Levi B. Smith, Paola, Kans.
General Villa 29833—Rudolph Buckworth to W. H. Baker, Elkton, Md.
Georgie's Butter Ball of Rose Hill 58528—W. S. Castel to Mrs. Charles T. Myers, Knoxville, Md.
Glenwood of Oneida 58377—Anton Follstad to Charley Peterson, Rhinelander, Wis.
Glenwood's Belle of Morningside's Jimmie 49310—Arthur M. Smith to Charles Lamb, Lake City, Mich.
Glenwood's Cicero's Benton 36519—Ottar Vien to Henry A. Kelley, Edgerton, Wis.
Gold Dust of Ringwood 54680—Est. Arthur Ryerson to Mrs. Arthur Ryerson, Springfield Center, N. Y.
Golddust's Rysdyke C. 54123—Est. H. M. Clark to George N. Russell, Orfordville, N. H.
Golden Monarch of Spring Brook 53076—F. W. Rogers to E. B. Harmeling & Sons, Oostburg, Wis.
Golden Tom 34158—George D. Driskel to C. E. Bigger, Dayton, Ohio.
Goldie's Duke of Pleasantdale 58268—E. L. Norton to George W. Tracy, West Gardiner, Maine.
Goldseeker's Chief of A. D. F. 49349—O. C. Barber to George Spies, Canal Dover, Ohio.
Goldseeker's May Rose King 56200—J. Page Laughlin to Louis McL. Merryman, Cockeysville, Md.
Gardin of Crystal Springs 56590—George W. Kiel to Charles Reidl, Antigo, Wis.
Grape Lawn Golden King 51265—William H. Gould to A. P. White, Amelia, Va.
Grape Lawn Noble 56041—William H. Gould to Paul D. Ives, Valley Falls, N. Y.
Grasslands Prince 58376—Robert & Herbert Scoville to William P. Russell, Salisbury, Conn.
Greenwood Prince 56466—V. I. Powers to E. E. Petitt, Spring Creek, Pa.
Guernsey Governor of Waukesha 57464—F. E. Fox to Goodhand Kingston & Son, Waukesha, Wis.
Gypsy's King of Orono Farms 55237—M. A. Scofield, to C. Christiensen, Brookpark, Minn.
Hambro's Joy 56313—J. S. Govin to J. F. Cotton, Chippewa Falls, Wis.
Harcourt's Dedrick of Maplewood 58271—I. B. Corns to H. J. Mast, Boley, Okla.
Harley J. of Union 58266—James C. Austin to L. N. Jones, Pee Dee, N. C.
Hazelwood King 58312—W. F. Murphy to Robert Kagel, Emily, Minn.
Heirloom of Monmouth 58240—Charles H. Berry to George S. Smith, Monmouth, Me.
Heirloom of Monmouth 58240—George S. Smith to Albert Searles, New Gloucester, Me.
Hester's Pride Home Master 58286—J. Will Mayes to L. M. Kelley, Snow Shoe, Pa.
Hidden Valley Acadian 53779—A. J. Welch to Palo Alto Stock Farm, Palo Alto, Cal.
Highland Light Jack 52068—James H. Stedman to J. G. Thorp, Northeast Harbor, Me.
Hilda's Cascade Sergeant 53771—J. A. & J. T. Richey to R. J. McIsaac, Parkdale, Ore.
Hillsdale Model 56794—A. N. Schmit to F. H. Rundle, Radisson, Wis.
Hollis of Sarnia 50041—Charles L. Hill to Hugh Hults, Aniwa, Wis.
Honey Fitz of Penllyn 58450—A. L. Fitzpatrick to Felix L. Hanlon, Penllyn, Pa.
Honour of Whitford Garne 58382—George Thomas 3d to G. M. McAllister, Whitford, Pa.
Ida's Planet 54346—H. J. Krebs to W. Miller Shaw, Brandywine, Summit, Pa.
Irene's Prince of Locust Hill 58493—C. S. Van Horne to John Burtt, Delanson, N. Y.
Island Prince of Kineth Farms 58369—J. H. Kineth to O. P. Moe, Stanwood, Wash.
Jack of Sarnia 58439—Charles L. Hill to Carl Thompson, Westby, Wis.
Janet's Glendale Pride 44900—L. E. Roswell to Leon Roswell, Wheeler, Wis.
Jerry of Baw Besse Farm 56854—J. M. Williams to E. G. Nimberger, Lakeview, Mich.
Jerry of Orono Farms 57166—W. A. Benzie to A. Schlimmer, Chisago City, Minn.
Jethro Jewel of Maple Lane 49512—Henry A. Kelley to Jesse Martin, Edgerton, Wis.
Jethro's Bass's Sequel 41450—Lewis C. Lovell to C. T. M. C. & T. G. Treadway, Bristol, Conn.
Jewel of Elk Meadow 55801—John F. Stallman to Charles H. Shaw, Eau Claire, Wis.
Jewel's Count of Athenia 56305—John A. Satterlee to Chris Christianson, Independence, Ia.
Joe of Edelwice Farm 57179—E. N. Staub to Julius Bestul, Scandinavia, Wis.
John B. 33240—M. Leak to William Perry, Ripon, Calif.
Judge of Sarnia 58437—Charles L. Hill to L. I. Hall, North Henderson, Ill.
Justinee's Pride 58285—Everett A. Bowen to G. T. Pierce, Orleans, Vt.
King of Denmark 54399—F. E. Fox to Goodhand Kingston & Son, Waukesha, Wis.

King of Little River 44131—Joseph Jicha to John Hyland, Oconto Falls, Wis.
King of Maple Lawn 56560—Est. F. L. Wilbur to S. Seeman and G. M. Ott, Sharon Center, Ohio.
King of Moore 58267—James C. Austin to W. P. Davis, Vass, N. C.
King of Pine Creek Farm 56992—August Johanik to Abe Anderson, Ashland, Wis.
Kraga Vesta's Masher of Breinholm 58531—aHns K. Anderson to R. M. Horswill, Greenwood, Wis.
Laddie of Lone Brook Farm 58317—Nels Jacobson to G. S. Hitchcock, Nooksack, Wash.
Laddie of Orono Farms 45201—A. Schimbeno & Son to Guy La Plant, Elk River, Minn.
Lady Belle's Sequel's Benny 53373—Mrs. Nellie Griffin to J. G. Thompson, Scandinavia, Wis.
La Paar Usler 50181—Arthur H. Peterson to L. M. Rowe, Ogdensburg, Wis.
Leader of Woodland 56152—Burdette P. Carig to F. S. Peer, Cranford, N. J.
Leaf Lake May Rose 54790—George H. Miller to Otto Liedschlaw, Henning, Minn.
Leaf Lake Starlight 54791—George H. Miller to Herman Grefe, Ottertail, Minn.
Len of Fair Wold 43091—C. E. Uehling (Est.) & Son to O. E. Uehling, Afton, Wis.
Leopold of Maximilian 58283—Edgar L. Horton to H. S. Rose, Augusta, Wis.
Lieutenant Stranford 49137—C. E. Uehling (Est.) & Son to O. E. Uehling, Afton, Wis.
Lilly's Yeoman 44495—Fred Kusa to John Bollech, Dorchester, Wis.
Lily's Yeksa May King 58273—John A. Satterlee to John A. Yoder, Iowa City, Iowa.
Limelight's May Rose Excelsior 56247—University of Minnesota to M. J. Smisek, Lonsdale, Minn.
Lineita's Proud Duke 34350—Ole Saunes to Oscar Hallquist, Red Wing, Minn.
Lizzie's Governor 55460—R. L. Pope & Son to Will Weid, Waupaca, Wis.
Lola's Benjamin 57367—H. A. Hobbs to G. R. Ingalls, Eau Claire, Wis.
Lord Cyril 52886—Fred C. Hansen to Eugene Fritz, Tigerton, Wis.
Lord Jeffries of Springbrook Farm 58337—Fred G. Treichel to John E. Yngve, Grandy, Minn.
Lord Lindis 39791—Fred C. Hansen to Eugene Fritz, Tigerton, Wis.
Lucretia's King of Suburban Farm 58307—James H. Seaman to Peter Ross, Diamond Point, N. Y.
Luke of Wasteland 29671—H. J. Sheffer to Lochabar Company, Antes Fort, Pa.
Machias of Haines Orchard Farm 51269—Est. William T. Haines to Abbott Farm Co., Inc., Augusta, Me.
Madge's Golden Champion 54829—F. L. Howes to Albert D. Chandler, Milford, N. H.
Mae's Northern King 58158—William T. Fiske to Henry Myllyla, Kaleva, Mich.
Magic Duke of Long Meadow Farm 47877—I. H. Goodwin to Lester J. Mills, Groton, Vt.
Magnolia's Colore 58564—James E. van Alstyne to Pierre Bull, Au Sable Forks, N. Y.
Major Briarbank of Stueard Farm 54660—H. A. Stueard & Alex Murray to Lloyd E. Cowles, Battle Creek, Mich.
Major Galaxy 58462—J. H. Hunter to Percy Parkinson, Beaverton, Mich.
Marietta's Pete 57315—Charles A. Peck to A. Beers & Son, Big Hollow, N. Y.
Marigold's Madison Prince 56986—Walter R. Klasen to C. P. Chubb, Madison, Ohio.
Mariondale Laddie 55078—Grover Kull to Merril Travis, Springfield, Wis.
Mariposa's Royal of Maple Square 54955—E. C. Dickinson to Walter H. Putnam, Troy, Pa.
Maris of Home Acres 54039—Est. George B. Tallman to Fred Van Houten, Hallstead, Pa.
Marshie's Moonlight May King 56887—C. W. Barron to J. C. Trees, Mars, Pa.
Masher of Guernsey Home Farm 55976—James C. Austin to Hugh MacRae, Wilmington, N. C.
Masher's Hiram of River Farm 56690—H. J. Milton to George S. Hobbs, Wells, Me.
Master McMahon 58508—Est. George B. Tallman to J. R. McMahon, West Grove, Pa.
Master of Edelwice Farm 57688—E. N. Staub to Gust Knutson, Ogdensburg, Wis.
Maxim's Duke 51318—G. F. Shook to Howard Ziegler, Bellefonte, Pa.
May King of Fern Ridge 17432—C. W. Main to Elliott-Brant Rancho, Owensmouth, Cal.
May Rose King 2d's Protector 58270—J. H. Fox to John Dribellis, Emlenton, Pa.
Meadow Brook's Governor 57769—Clyde M. Worley to Calvin Shaffer, Frostburg, Pa.
Memento's Likeness 57365—W. M. Hurley to Welch Hill Guernsey Bull Ass'n., Montrose, Pa.
Memento's Milton 54143—W. M. Hurley to Welch Hill Guernsey Bull Assn., Montrose, Pa.
Mignon's Nelson 2d 52075—Charles O. Govin to Ed. Lehrke, Johnson & Anderson, Grantsburg, Wis.
Missaukee Jesse 58419—Arthur M. Smith to Bert Elliott, Charlevoix, Mich.
Mixter Disturber 58430—Est. George Mixter to J. A. Gage, Lowell, Mass.
Mixter Dominator 58431—Est. George Mixter to J. R. Stromberg, Abington, Conn.
Mixter Surgeon 58429—Est. George Mixter to Mrs. C. G. Rice, Ipswich, Mass.
Mollie's King of Mara Alva 58436—A. C. Ramseyer to H. C. & E. B. McCamon, Lisbon, Ohio.
Morris of Good Hope 58313—Fred C. Hansen to Eugene Fritz, Tigerton, Wis.
Myrt Boy of Riverside Farm 37205—G. G. McCrory to Ole Hagen & John Ellis, Redtop, Minn.
Mysie's Duke of Claremont 35440—C. M. DeBois, to L. D. Smith, Berkeley, Cal.
Nancy's Lad 57097—George Vidas to Frank Bishop Lovilia, Iowa.
Ne Plus Ultra's Glenwood 54672—W. P. Parker to C. G. Meaker & Co., Inc., Auburn, N. Y.
Nory's Prince 58310—J. S. Walters & A. J. Stutzman to D. O. Burkholder, Nappanee, Ind.
Nubia's Gay Lad of Fennimore 57378—George A. Stivarius to William Leffler, Mount Hope, Wis.
O'Keif's Stranford 52633—L. A. McMurray to J. H. Bell, McKee's Rocks, Pa.
Olena's Favorite 58272—John A. Satterlee to John A. Yoder, Iowa City, Ia.
Omar of Usler 58309—Elmer L. Peterson to T. M. Atrich, Coddington, Wis.
Ona's Trouble 58354—Emil Walther to Walter Muszynske, Thorp, Wis.
Patsy's Pal of V. P. I. 37342—J. F. Jackson to T. S. Winston, Richmond, Va.
Pauline's Nobleman 58296—Mrs. Alice H. Hulburt to F. A. Chant, Dublin, N. H.
Peerless of Maple Hill 37373—L. G. Norris to Fruit Bros., Waukesha, Wis.
Pershing of Riverview 53325—Ole Krogen to Albert G. Sandvig, Stanley, Wis.
Phyllis's Pride of Monroe 58353—D. N. App to Robert P. Jarrett, Selinsgrove, Pa.
Pinecrest Maine King 58284—Henry S. Howe to L. W. Souther, Livermore Falls, Me.
Pinecrest Veribest 54101—Henry S. Howe to L. W. Souther, Livermore Falls, Me.
Polly's Golden 56355—J. L. McUwan to W. D. Peyton, Fredericksburg, Va.
Pride Home King 58293—J. Will Mayes to William E. Mesmer, Loganton, Pa.
Prince Francis of Tarbell Farms 34720—E. N. Davis to W. R. Brown, South Otselic, N. Y.
Prince of Hoyord 30653—John Frederickson to Peterson Brothers, Blair, Wis.
Prince of Mendon 58530—Clement S. Houghton to George L. Taft, Mendon, Mass.
Prince Leo of West Lawn 25435—William R. Burhopp to Guy H. Pierce, Lewiston, Minn.
Princess's Cherub 57372—George Vidas to H. T. Smith, Humeston, Ia.
Princess's Pride Glenwood 51492—Grant M. Enlow to E. A. Ruckman, Afton, Ia.
Proud Prince of Edgemoor 43685—W. E. Fisher to A. W. Fox, Waukesha, Wis.
Queen of Mapledale's Laddie 47429—Klingler & Maire to E. F. Sutermeister, Kenton, Ohio.
Queen's Duke of Forest View 51483—Sol. Engle to Otto Pickert, Genesee Depot, Wis.
Queen's Patrick 57266—Henry Freehoff & Son to Edward Stark, Stoddard, Wis.
Queen's Prince of Amy 58477—J. R. Tifft to E S Cater, Eau Claire, Wis.
Quinn's Kitchener Lad 25924—A. J. Welch to Palo Alto Stock Farm, Palo Alto, Cal.
Ragna's Fair Wold Boy 56297—C. E. Uehling (Est.) & Son to O. E. Uehling Afton, Wis.
Raider's Noble of Waddington 57581—E. W. Oglebay to James S. Van Horne, Meadville, Pa.
Raymond's Last Hero 44735—John Williams to William Moede & George Koebler, Pewaukee, Wis.
Raymond's Last Hero 44755—William Moede & George Koebler to Herman Argubright, Oglesby, Ill.
Reservation Monitor 53186—Est. H. E. Taber to O. F. Royce, North Java, N. Y.
Rex of Loxahatchee 57269—Southern States Land & Timber Co. to E. Baird, Boynton, Fla.
Richard of Orono Farms 57167—W. A. Benzie to Axel Carlson, Webster, Wis.
Rival Masher of Woodvale 55742—E. E. Tschumy to H. E. Angel, Wapato, Wash.
Riveroad Victor 50355—Theo. A. Clarke to H. E. Thomas, Edgerton, Wis.
Roger of Orono Farms 55404—W. A. Benzie to Gust Larson, Grantsburg, Wis.
Roland of Elder Grove 58529—William Wied to J. P. Sorensen, Waupaca, Wis.
Rolfe of N. K. 52465—Miss Emma A. Hagaman to Ambrose S, Haines, Westerlo, N. Y.
Roselane Starlight of Tillamook 58366—James Williams to John Zuercher & Peter Erickson, Tillamook, Ore.
Roselin's King of Nelsonville 58308—Roman Zblewski to Vincent Herek, Custer, Wis.
Rubialto of Hidden Valley 58512—A. J. Welch to Palo Alto Stock Farm, Palo Alto, Cal.
St. Austell Cyclops 46697—Johnson & Wood to Margery C. Johnson, Muncie, Ind.
St. Nick of Rose Lawn 57080—William T. Lambert to August E. Anderson, Taylor, Wis.
Sally Riley's Check Book 53929—Benjamin Pope to John R. Dickey, Bristol, Va.
Senator of Prospect 54257—Est. W. D. Hoard to J. T. Naset, Edgerton, Wis.
Senecta's Frank of Fritzlyn 54489—William F. Fretz to Motsinger Bros., Guilford College, N. C.
Sim's Triumph 57055—C. Jared Ingersoll to R. H. R. Toland, Williams Corner, Pa.
Sir Bob 54351—E. H. Lewis to F. H. Dayman, Venedocia, Ohio.
Sir Hercules 58338—Fred G. Treichel to John E. Yngve, Grandy, Minn.
Sir Jimmie of Fair View 58384—Robert Klemm to Anton Zima, Medford, Wis.
Sir Laudamus Victor 56188—C. A. Peterson to George Goetsch, Kennan, Wis.
Smilex of Breezy Hill 58438 (Imp.)—Charles L. Hill & Son to Clifford Capener, Baraboo, Wis.
Snowdown of Twetan Valley 57282—John G. Erickson to Joe Knutson, Ogdensburg, Wis.
Snowdrop's Prince 54509—C. Christensen to E. B. Purington, Gays Mills, Wis.
Sodom's Pride 42645—Edwin A. Beckwith to George P. McLean, Simsbury, Conn.
S. P. of Hillside Farm 58348—Rawlings & Roller to S. P. Maun, Fort Defiance, Va.
Spotswood 37088—Carl Lampher to Carl Lampher & Herman Meyer, Kimball, Minn.
Sundari's Noble 58387—H. S. & J. A. Bloch to J. M. Hover, Bethany, W. Va.
Sundari's Noble 58387—J. M. Hover to E. L. Hill, Marshville, N. C.
Sylvan's Magnet of Ewing 57144—Oaklands Farm Co. to C. V. Hill, Trenton, N. J.
Sylvia's King Yeoman 53038—Edward A. Warren to Wallace C. Lambert, Gleasondale, Mass.
Tahoma's Fernleaf of Elmhurst 58209—Lyman Blair to E. F. Tillson & B. L. Taylor, Hallowell, Me.
Tea Rose of Clovernook 43469 (Imp.)—J. Gilbert Hickcox to Christ Gall, Cedarburg, Wis.
Teddy's Boy of Hill Stead 55721—Mrs. Alfred A. Pope to Myer Dunn, New Britain, Conn.
Ted Jones 58456—Albert E. Olson to O. F. Peterson, Amherst Junction, Wis.
The Ace of Elgercon 52155—Mrs. Gertrude L. C. Tucker to Thomas F. Walsh, Akron, Ohio.
The Pirate of Oak Hill 20987—Nelson G. Richmont to S. C. Allnatt, Cherry Creek, N. Y.
Thornliebank Golden Knight 57998—Burdette P. Craig to F. S. Peer, Cranford, N. J.
Thornliebank Golden Squire 58350—Burdette P. Craig to F. S. Peer, Cranford, N. J.
Thornliebank Goldseeker 57999—Burdette P. Craig to F. S. Peer, Cranford, N. J.
Thorn of Gladiola Farms 58565—R. A. Tillman to F. B. Hinote, Lynden, Wash.
Thor of Elgercon 52156—Mrs. Gertrude L. C. Tucker to H. M. Hanna, Jr., Willoughby, Ohio.
Titan of Fairview 55226—B. S. & J. H. Dickason to J. P. Showalter, Wooster, Ohio.
Tokalon's Masher Glenwood 38626—Melvin Wood & G. W. McClaflin to Jerome D. Potter, City Point, Wis.
Tony of Triple Oaks 58314—Est. Charles H. Toan to Minard W. Myer, Kingston, N. Y.
Tricksey's Sam 15289—Helendale Farms to William A. Erbach, Athens, Wis.
Tristan's Douglas 28959—A. W. & F. E. Fox to W. W. Fox, Waukesha, Wis.
Troilus of Lake 58547—H. N. Torrey to Alex. Frazho, Halfway, Mich.
Truax of Pauline's Wood 52067—August H. Vogel, to F. E. Fox, Waukesha, Wis.
Ulsu's King 58571—A. W. & F. E. Fox to O. B. Gugler, West Allis, Wis.
Ultra's Golden Secret of Edgemoor 58319—W. P. Parker to Charles F. Everson, Moravia, N. Y.
Ultra's King of Edgemere 58320—W. P. Parker to John P. O'Hara, Moravia, N. Y.
Upland's Star 50824—Frank P. Frazier to William P. Hawley, Chatham, N. Y.
Velma's Dale Rose King 57168—W. A. & D. M. Benzie to Charles E. Strait, North Branch, Minn.
Verna's Heiress King 58340—W. L. Breitrick to Griner & Haferbecker, Appleton, Wis.
Vernon's Peerless 58315—C. R. Kissinger & Sons to A. L. Albright, Ottawa, Kans.
Vevey's Fern's Lad 52549—C. E. Polley to Clinton Slingluff, Transfer, Pa.
Viola's Prince Tostevin 58427—Loudoun County Breeders' Ass'n., to J. D. Dillon, Purcellville, Va.
V. P. I. Pattiview's Raymond 49761—Virginia Polytechnic Institute to W. D. Saunders, Blacksburg, Va.
Wahtawaso's Glenwood of Chippewa 52667—L. P. Martiny to Henry J. Kahl, Dallas, Wis.
War Cloud's Son of Wawa 58295—George Wood to Alfonso Krasouski, Chalfont, Pa.
Wasteland Advocate 8th 54466—Norman B. Chandler to George H. Bartram & Son, West Chester, Pa.
Wayside Hero 55109—Fred Wille to A. E. Duefoel, Cedar Rapids, Nebr.
Wayside's Demonstrator 50817—Tom Halvorson to Morris M. Evenson, Whitehall, Wis.
Wellington of Perrydale 49783—Enoch Perry to Albert Krause, Wilton, Wis.
Wildwood Blanchflower's Ne Plus Ultra 43348—Maynard Vifquain to Joseph Golinvaux, Waterloo, Ia.
Willow-Wood Hero 58476—Mike Seppa to W. O. Reith, Astoria, Ore.
Winnisquam King Masher Hector 50561—A. W. Aldrich to W. H. Haskell, Springfield, Vt.
Woodbine's Grandioso 58278—John P. Ramsey to C. H. Collins, Plainfield, Vt.
Wood Lawn Deedie's Star 58322—Oliver H. Mills to Ed. F. Hogan, Heltonville, Ind.
Woodlawn's King of the Valley 58434—G. F. Shook to E. H. Hosterman, Reversburg, Pa.
Wood Lawn's Zimeri 51485—Oliver H. Mills to G. W. Marquette, Brooklyn, Ind.
Woodrow of Locust Hill 42374—Walter T. Morris to J. W. Newton, Worton, Md.

Woodrow Wilson 2d 44603—E. Jarvis to Henry J. Carson, Spears, Pa.
Worton Lilly's Woodend King 52294—Albert C. Loring to William Lindenberg, Waconia, Minn.
Wyebrook Conquest 58408—C. L. A. Whitney to A. P. Stokes, Lenox, Mass.
Yankee Boy of West Lawn 53854—J. D. Beck to Bennie Roiland, Westby, Wis.
Yeksa Fannie's Lord 28962—Orlin P. Craig to William M. Jones, Waukesha, Wis.

COWS

Acadia of Linwood 51569 (Imp.)—A. J. Welch to Palo Alto Stock Farm, Palo Alto, Cal.
Ada of Hylsted 92129—W. T. Porter to Robert K. McDonald, Stevens Point, Wis.
Ada of Mt. Vernon 61325—Est. William T. Haines to Abbott Farm Co. Inc., Augusta, Me.
Adele de Lorraine 74977—A. Pfalzgraf to John R. Dickey, Bristol, Va.
Adeline of Vernwood 37010—N. A. Rasmussen to E. Bruins, Fair Water, Wis.
Adelyn of Riverside 86798—J. W. Tarbell to F. G. Briggs & Sons, Three Oaks, Mich.
Admiral's Beauty des Ruettes 93711 (Imp.)—F. S. Peer to Charles H. Tyler, Sanbornton, N. H.
Afton Girl 67270—C. E. Uehling (Est.) & Son to O. E. Uehling, Afton, Wis.
Afton Squaw 87678—C. E. Uehling (Est.) & Son to O. E. Uehling, Afton, Wis.
Aimable's Snowdrop of Oak Ridge 50932—H. J. Krebs to R. R. M. Carpenter, Montchanin, Del.
Airmont Elsie 87910—J. H. Silvis to A. C. Ranseyer, Smithville, Ohio.
Alberta of Ore Hill 52265 (Imp.)—A. J. Welch to Palo Alto Stock Farm, Palo Alto, Cal.
Alicia of Linwood 51562 (Imp.)—A. J. Welch to Palo Alto Stock Farm, Palo Alto, Cal.
Alecia's Queen 2d 50603—A. W. & F. E. Fox to A. W. Fox, Waukesha, Wis.
Alice Lee 26883—William H. Titus to Edw. Hackbarth, Janesville, Wis.
Alsace of Meadowmere 87772—A. J. Prest to George Koehn, Dorchester, Wis.
Alta Ruby 70870 (Imp.)—A. J. Welch to Palo Alto Stock Farm, Palo Alto, Cal.
Amarina of Hillstead 29091—C. J. & D. S. Mitchell to C. J. & Paul Mitchell, Waukesha, Wis.
Amarina of Hillstead 29091—C J. & Paul Mitchell to Goodhand Kingston & Son, Waukesha, Wis.
Amelia of Linwood 51566 (Imp.)—A. J. Welch to Palo Alto Stock Farm, Palo Alto, Cal.
Amy of Ore Hill 52271 (Imp.)—A. J. Welch to Palo Alto Stock Farm, Palo Alto, Cal.
Anchor's Rochina of Wawa 79679—George Wood to F. M. Speakman, Thornton, Pa.
Angelina of Ore Hill 52270 (Imp.)—A. J. Welch to Palo Alto Stock Farm, Palo Alto, Cal.
Anita of Tillybardin 38703—C. J. & D. S. Mitchell to C. J. & Paul Mitchell, Waukesha, Wis.
Annabell of Maplecrest 82106—H. B. Edeburn to H. J. Hall, Cortland, Ohio.
Annave Dorothy 95508—J. W. Tarbell to F. G. Briggs & Sons, Three Oaks, Mich.
Annie's Girl 77819—Stanley E. Ruckle to W. E. Bosshard, Tomah, Wis.
Ardrana's Glenwood of Rock Farm 51653—A. Pfalzgraf to John R. Dickey, Bristol, Va.
Argie of Linwood 51567 (Imp.)—A. J. Welch to Palo Alto Stock Farm, Palo Alto, Cal.
Agie's Agnes of Hidden Valley 95448—A. J. Welch. to Palo Alto Stock Farm, Palo Alto, Cal.
Argie's Juanita of Hidden Valley 95449—A. J. Welch to Palo Alto Stock Farm, Palo Alto, Cal.
Augusta of Wigton 95483—H. N. Fleming to R. H. Lednum, Cordova, Md.
Avoca of Woodside 90906—J. T. Harness to Thomas A. Harness, Neenah, Wis.
Baron's Amarina of Tillybardin 64329—C. J. & D. S. Mitchell to C. J. & Paul Mitchell, Waukesha, Wis.
Baron's Rose of Tillybardin 64328—C. J. & D. S. Mitchell to C. J. & Paul Mitchell, Waukesha, Wis.
Bass Creek Bessie 69332—C. E. Uehling (Est.) & Son to O. E. Uehling, Afton, Wis.
Beatrice of Meadowmere 95017—A. J. Prest to Willie Redepenning, Lindsey, Wis.
Beatrix's Bonnie Maid 68186—A. W. & F. E. Fox to A. W. Fox, Waukesha, Wis.
Beatrix of Talladeen 46237—A. W. & F. E. Fox to A. W. Fox, Waukesha, Wis.
Beauty of Elmwood 55448—A. L. Carpenter to to G. J. Engle, Snodes, Ohio.
Beauty of Garfield 71290—Est. A. O. Hole to Carl A. Hole, Rosholt, Wis.
Beauty IV. of Grand Rue 93690—F. S. Peer to J. D. F. Kunz, Titusville, Pa.
Beauty of Oak Lawn 89187—W. S. Stooksberry to W. F. Stooksberry & Son, Elkton, Ohio.
Beauty's Baby of Good Hope 78226—Fred C. Hansen to Eugene Fritz, Tigerton, Wis.
Bella of Pomeroy 35740—James L. McIntosh to George C. Stone, Twig, Minn.
Belle K of Arenac 23154—Bert Payea to W. W. Burdick, Mason, Mich.
Belle of Mondamin 51530—Herbert T. Borden to J. Gibson McIlvain, Jr., East Downington, Pa.
Belletta of Millgrove 44960—S. L. Woodward to M. I. Reed, Coal Valley, Pa.
Bellwood Corinna 90579—A. C. Ramseyer to Loudoun County Breeders' Ass'n., Purcellville, Va.
Bellwood Corinna 90579—Loudoun County Breeders' Ass'n., to J. D. Dillon, Purcellville, Va.
Bertelle of Butler 43797—C. M. Stepp to R. R. Braham, New Wilmington, Pa.
Bertha of The Dudley 95502—Torge & Swartz to Solark & Son, Salamanca, N. Y.
Bertha of Walnut Hill 64976—W. W. Cawley to L. W. Strunk, Mifflinburg, Pa.
Bessie Bell of Oak Dale Farm 76204—D. W. Clouse to G. P. Miller, Ohio City, Ohio.
Bessie of Beirnetown 80378—James H. Beirne to B. F. Sheridan, Fond du Lac, Wis.
Bessie of Harmony 38623—J. I. Parent to Edward S. Coons, Ballston Spa, N. Y.
Bessie of Rocky Reach Farm 69494—David N. Crawford to W. J. Bullivant, Kimball, Minn.
Bess Rutila of Ira 44219—Charles Hornburg to W. E. Cole, Syracuse, N. Y.
Bessy of Pine Grove 86451—Herman Grefe to B. L. Freeman, Wadena, Minn.
Beth of Hidden Valley 82488—A. J. Welch to Palo Alto Stock Farm, Palo Alto, Cal.
Beulah of New Hope 90938—Est. A. O. Hole to Carl A. Hole, Rosholt, Wis.
Bijou of Ore Hill 48089 (Imp.)—A. J. Welch to Palo Alto Stock Farm, Palo Alto, Cal.
Bijou's Dairymaid 62754—A. J. Welch to Palo Alto Stock Farm, Palo Alto, Cal.
Bijou's Marie of Hidden Valley 85746—A. J. Welch to Palo Alto Stock Farm, Palo Alto, Cal.
Blanche of the Hougue Fouque 95093 (Imp.)—Charles L. Hill & Son to Harold M. Sahlhoff, Bremen, Ind.
Blanche of West View 35085—D. F. Crisman to Walter E. Buzby, Vineland, N. J.
Blanche S. of Clearview 4th 82773—Henry A. Salisbury to Nathan W. Lippincott, Swedesboro, N. J.
Blosena 2d 71191—H. S. Amos to A. H. Dievendorf, Sprakers, N. Y.
Blossom Belle of Monroe 2d 89653—S. C. Hohnes to H. B. N. Loutitt, Eighty Four, Pa.
Blossom of Arenac 91413—Bert Payea to W. W. Burdick, Mason, Mich.
Blue Bell of Dunlough 62904—D. K. Sterrett to Harvey C. Masimore, Seven Valleys, Pa.
Bluebell of Goodnestone 66126 (Imp.)—A. J. Welch to Palo Alto Stock Farm, Palo Alto, Cal.
Blue Bell's Viola Rose 91519—D. K. Sterrett to Harvey C. Masimore, Seven Valleys, Pa.
Bonnie Belle Chene of Thornliebank 60302—Burdette P. Craig to F. S. Peer, Cranford, N. J.
Bonnie Belle of Stanley 44347—L. E. Scott to E. E. Lehmann, Lake Villa, Ill.
Brindle's Pet 73429—Est. Christ Muth to Henry Becker, Brillion, Wis.
Brook Farm Valentine 79803—Anson Phelps Stokes to C. L. A. Whitney, Albany, N. Y.
Buckeye Maid 57092—H. J. Hall to Walter Barnes Tyrrell, Ohio.
Buckeye's Zelma 29614—Edward F. Fassig to John P. Hills, Pataskala, Ohio.
Buttercup des Domaines 95089 (Imp.)—Charles L. Hill & Son to Theodore Smith, Bremen, Ind.
Buttercup of Rocky Reach 68457—J. L. Hope to Charles D. Cleveland, Eatontown, N. J.
Buttercup of Shadynook 93438—Emil C. Anderson to C. O. Rouse, Lakefield, Minn.
Buttercup III. of the Gron 35403 (Imp.)—Est. Arthur Ryerson to Mrs. Arthur Ryerson, Springfield Center, N. Y.
Buttercup's Fancy 39795 E. F. Meyer to Drew Ten Broeck, McLean, Ill.
Buttercup's Fancy of Stratford 63410—E. F. Meyer to Drew Ten Broeck, McLean, Ill.
Butter Queen of Waukesha 38051—Rud K. Hynicka to Hynicka Bros. Inc., Lebanon, Pa.
Cara Rose Bud of Medford 90597—Joe Harris to Clark & Jackson, Grand Rapids, Wis.
Cassilena of Middlevale 50678—Est. W. A. Munsell to R. W. Dunlap, Green Cove Springs, Fla.
Catherine's Jessica of Oakland Retreat 64911—V. E. & F. D. Bailey to Brian L. Rundell, Hammond, Wis.
Celestian of Haddon 41347—Johnson & Wood to Margery C. Johnson, Muncie, Ind.
Champion's Ville-au-Roi's Beauty 45634—Miss Willie Lee Inman to William H. Gould, Burkeville, Va.
Charlotte of Good Hope 95067—Fred C. Hansen to Eugene Fritz, Tigerton, Wis.
Chene's Princess of Hidden Valley 72652—A. J. Welch to Palo Alto Stock Farm, Palo Alto, Cal.
Cherry Farm Janette 46003—D. C. Gray to H. J. Hall, Cortland, Ohio.
Cherry Farm Janette 46003—H. J. Hall to W. A. Nance & Son, Warren, Ohio.
Cherry of Arenac 91419—Bert Payea to W. W. Burdick, Mason, Mich.
Chicola's Lady May 56484—M. G. Dewey to J. B. Colton, Carlton, Pa.
Chief's Susie of Maple Grove 72763—O. Rudesill to Brian L. Rundell, Hammond, Wis.
Christine's Heirloom II. 93677 (Imp.)—F. S. Peer to Charles H. Tyler, Sanbornton, N. H.
Clara of The Dudley 95504—Torge & Swartz to Solaek & Son, Slalmanca, N. Y.
Clarissa of Bon Ayre 88668—A. C. Ramseyer to Loudoun County Breeders' Ass'n, Purcellville, Va.
Clarissa of Bon Ayre 88668—Loudoun County Breeders' Ass'n., to F. E. Saunders & Harry Myers, Leesburg, Va.
Clarks Mills Beauty 95442—Est. Christ Muth to Robert G. Klann, Cato, Wis.
Colleen of Hylsted 92130—W. T. Porter to S. D. Parker, Boston, Mass.
College Girl's Promise 55660—A. W. & F. E. Fox to A. W. Fox, Waukesha, Wis.
Colorado Girl 95117—Fred W. Clark & Son to D. J. Morrow, Pavilion, N. Y.
Commencement Maid 76738—Est. Christ Muth to Ernst Klessig, Cleveland, Wis.
Constance of Stratford 63411—E. F. Meyer to Drew Ten Broeck, McLean, Ill.
Coral Sequel's Dairymaid 59709—A. J. Welch to Palo Alto Stock Farm, Palo Alto, Cal.
Corwin Hill Rebecca 93770—George W. Barrett to New York State School of Agriculture, Alfred, N. Y.
Cottie of Guernsey Hill 68486—William H. Gould to Thomas M. Kennerly, Richmond, Va.
Creamland Lady 64276—John J. Schwartz to Williams & Schwartz, Troy Center, Wis.
Cricket Talladeen 68510—Jens Arnbal & Soren J. Sorenson to Jens Arnbal, Albert Lea, Minn.
Criterion's Babe of Rockstone 77300—Michael Hanehan to Cramer & Germain, Schuylerville, N. Y.
Crocus of Ringwood 77845—Est. Arthur Ryerson to Mrs. Arthur Ryerson, Springfield Center, N.Y.
Croix d'Honneur des Corneilles 95081 (Imp.)—Charles L. Hill & Son to Robert Shirk, La Paz, Ind.
Cronje Pearl Fernwood of Medford 90596—Est. S. F. Harris to Clark & Jackson, Grand Rapids, Wis.
Dairy Maid Perfecta of Orchard Hill 79027—Fred W. Clark & Son to D. J. Morrow, Pavilion, N. Y.
Dairymaid's Prince's Daisy 59708—A. J. Welch to Palo Alto Stock Farm, Palo Alto, Cal.
Daisy II. of Chateau a l'Etocq 95107 (Imp.)—Charles L. Hill & Son to Troas Sheetz, Bremen, Ind.
Daisy of Haines Orchard Farm 75569 (Imp.)—Est. William T. Haines to Abbott Farm Co., Inc., Augusta, Me.
Daisy of High Rock 36211—George C. Clark to L. C. Lovell, Bellows Falls, Vt.
Daisy of High Rock 36211—Lewis C. Lovell to Anson Phelps Stokes, Lenox, Mass.
Daisy IV. of Les Blanches 95075 (Imp.)—Charles L. Hill & Son to Howard F. Beard, Plymouth, Ind.
Daisy of Rock Springs 93594—F. F. Fellows to E. J. McDonald, Guys Mills, Pa.
Daisy Pride of Border Raider 95013—James C. Austin to Sylvester Brooks, Unionville, N. C.
Daphne of Mouilpied 95078 (Imp.)—Charles L. Hill & Son to Don E. Logan, Lakeville, Ind.
Daughter Pride's Nelly 95167—W. L. Breitrick to M. Petre, Two Rivers, Wis.
Della's Besse 35364—G. F. Shook to L. Clark Hoge, Purcellville, Va.
Delva May 85574—F. W. Gibbs to J. A. Brown, Swanville, Me.
Dena's Dot of Maple Ridge 73878—L. L. Harris to Charles Hornburg, Ira, N. Y.
Dido of Mt. Vernon 59750 (Imp.)—Est. William Haines to Abbott Farm Co. Inc, Augusta, Me.
Dido of Sarnia 58752 (Imp.)—Est. William T. Haines to Abbott Farm Co. Inc., Augusta, Me.
Dimple Marie of Mara Alva 95295—Edward Uhl to A. C. Ramseyer, Smithville, Ohio.
Dimple of Silverton 88843—Carl Lampher to Carl Lampher & Herman Meyer, Kimball, Minn.
Dimple's May of Mara Alva 95296—Edward Uhl to A. C. Ramseyer, Smithville, Ohio.
Docie 44653—J. R. Tifft to J. H. Stewart, Clear Lake, Wis.
Dolly Primal 90447—G. L. Hoffman to Charles L. Johnson, New Bloomfield, Pa.
Dolly's Dot of Mount Rib 95476—Adolph Thompson to William Nolan, Antigo, Wis.
Dora's Daisy of Pleasant View Farm 73461—Joe Harris to Clark & Jackson, Grand Rapids, Wis.
Dora's Queen of Medford 85888—Joe Harris to Clark & Jackson, Grand Rapids, Wis.
Dorcas of New Castle 50969—J. L. Hope to Charles D. Cleveland, Eatontown, N. J.
Dorinda May Diamond of Summit Dale 72807—A. C. Baker to La Vern C. Kenyon, Alfred, N. Y.
Dorothy K's Glenwood Girl 59789—W. Ehlert to F. W. Meyer, Barron, Wis.
Dorothy of Evening Shade 44608—Thomas B. Whinnery to J. J. Conrad, East Sparta, Ohio.
Douna Loretta 95451—D. W. Clouse to G. P. Miller, Ohio City, Ohio.
Downe Princess Mary 94091 (Imp.)—F. L. Ames to J. S. Ames, North Easton, Mass.
Duchess of Haines Orchard Farm 75563 (Imp.)—Est. William T. Haines to Abbott Farm Co. Inc., Augusta, Me.
Duchess of Tilden Farms 47818—Mrs. Annie E. Tilden to E. E. Lehmann, Lake Villa, Ill.
Duchess of Verdun 95100—Charles L. Hill & Son to Iva Hostetler, Walkerton, Ind.
Easter Breeze 59208—Driskel Bros. to C. F. Shank & Son, Dayton, Ohio.
Easter Lady 95071—Amos D. Carver to C. H. Hechler, Roslyn, N. Y.
Easter Lily of Good Hope 53872—Fred C. Hansen to Eugene Fritz, Tigerton, Wis.
Edgewood's Midget 95533—C. G. Rice to Stevens Bros., North Andover, Mass.

Edith of Mountain Farm 46117—Lewis C. Lovell to C. D. Ordway, Burlington, Vt.
Edith of Mt. Vernon 60452—Est. William T. Haines to Abbott Farm Co., Inc., Augusta, Me.
Elaine of Hidden Valley 81977—A. J. Welch to Palo Alto Stock Farm, Palo Alto, Cal.
Eleanor C. 36628—Ronald Blake to L. Clark Hoge, Purcellville, Va.
Elizabeth Sequel of Corwin Hill 59358—Charles Hornburg to W. E. Cole, Syracuse, N. Y.
Ella Bloom 70227—M. T. Phillips to M. C. Cunningham, Paradise, Pa.
Ella Emma 65981—Lawrence Burger to Hubert J. Burger, Wausau, Wis.
Ella of Sous L'Eglise 93698 (Imp.)—F. S. Peer to Charles H. Tyler, Sanbornton, N. H.
Elsie Glen of Green Ridge 58403—Est. H. C. Davis to E. J. Mershon, Bergen, N. Y.
Emblem's Beauty 85429—B. L. Rundell to Ernst E. Lehmann, Lake Villa, Ill.
Emblem's Daisy of Mara Alva 68122 (Imp.)—Joseph Hall to Lindley W. Hall, Salem, Ohio.
Emerald Breeze 79812—Driskel Bros. to J. W. Van Eaton, Xenia, Ohio.
Emily M. 47528—W. C. Noell to H. Arthur Osborn, Canton, N. C.
Emma July of Border Raider 95014—James C. Austin to J. B. Mullis, Monroe, N. C.
Emma Talladeen 46238—A. W. & F. E. Fox to A. W. Fox, Waukesha, Wis.
Emma Talladeen 2d 77433—A. W. & F. E. Fox to A. W. Fox, Waukesha, Wis.
Emogine of Elkview 34767—Fannie F. Noell to H. Arthur Osborne, Canton, N. C.
Emogine's Beauty of Fairmont 70435—W. C. Noell to H. Arthur Osborn, Canton, N. C.
Emogine's Cozette of Fairmont 88670—Fannie F. Noell to H. Arthur Osborne, Canton, N. C.
Endymia of Athens 89634—Helendale Farms to Wayne A. Munn, Janesville, Wis.
Eunice of Rock Springs 93593—F. F. Fellows to E. J. McDonald, Guy Mills, Pa.
Eveline of Good Hope 56665—Fred C. Hansen to Eugene Fritz, Tigerton, Wis.
Fair Mickey of Good Hope 95069—Fred C. Hansen to Eugene Fritz, Tigerton, Wis.
Fairy of Woodlands 95087 (Imp.)—Charles L. Hill & Son to Bundell C. Gray, Plymouth, Ind.
Fanny France's Lassie of Brandon 88237—F. H. Farrington to Shrode Bros., Rockport, Ind.
Fanny of Good Hope 62467—Fred C. Hansen to Eugene Fritz, Tigerton, Wis.
Fantail Clara IV. 95080 (Imp.)—Charles L. Hill & Son to R. Clarence Nunemaker, Plymouth, Ind.
Fawn of Idlehurst 62568—C. D. Benack to J. D. Cahill, Eau Claire, Wis.
Fawney of Sarnia 35617 (Imp.)—A. W. & F. E. Fox to Mrs. Charlotte Klein, Waukesha, Wis.
Fearless Bellwood 90178—J. T. Cornwell to F. H. Lawrence, Spruce Pine, N. C.
Ferby's Susan Chene of A. D. F. 77540—J. Page Laughlin to Louis McL. Merryman, Cockeysville, Md.
Ferda of Ballmath 55918—Charles Hornburg to W. E. Cole, Syracuse, N. Y.
Fern of Good Hope 62045—Fred C. Hansen to Eugene Fritz, Tigerton, Wis.
Fern of Mondamin 2d 95063—Herbert T. Borden to Wilmer H. Borden, Mickleton, N. J.
Fern Rose Hill 73823—Est. George E. Halt to Miss Nellie B. Halt, Plymouth, Ind.
Fernwood of Pleasant View Farm 75419—Joe Harris to Clark & Jackson, Grand Rapids, Wis.
Filippo's Glorissa of Linda Vista 61381—J. L. Hope to Charles D. Cleveland, Eatontown, N. J.
Flodell Constance 76272—F. S. Peer to Charles H. Tyler, Sanbornton, N. H.
Flora of Garfield 69672—Est. A. O. Hole to Carl A. Hole, Rosholt, Wis.
Flora II. of La Mare 95073 (Imp.)—Charles L. Hill & Son to Foster Logan, Lakeville, Ind.
Florence of Hidden Valley 83767—A. J. Welch to Palo Alto Stock Farm, Palo Alto, Cal.
Florence of Rochester 95097 (Imp.)—Charles L. Hill & Son to Deane Rhodes, Rochester, Ind.
Florestine's Triumph 2d 95459—Helendale Farms to William A. Erbach, Athens, Wis.
Flosseta 83208—Burg Bros. to Edgar W. Burg, Malone Wis.
Flower Girl of the Blanches II. 95074 (Imp.)—Charles L. Hill & Son to Myrtle Hahn, Bremen, Ind.
Flower of Helendale 90920—Helendale Farms to Wayne A. Munn, Janesville, Wis.
Forest's Ramee of Hawthorn 81772—F. E. Fox to Goodhand Kingston & Son, Waukesha, Wis.
Frances Belle 76561—Alton L. Atkinson to A. K. Osborn & H. A. Lehman, Canfield, Ohio.
France's Daisy of Big Spring Farm 69967—Miss Willie Lee Inman to William H. Gould, Burkeville, Va.
Frances Marshall of Silverton 82298—Carl Lampher to Carl Lampher & Herman Meyer, Kimball, Minn.
Frances of Hidden Valley 76410—A. J. Welch to Palo Alto Stock Farm, Palo Alto, Cal.
Francette of Hidden Valley 88231—A. J. Welch to Palo Alto Stock Farm, Palo Alto, Calif.
France's Verbena of Big Spring Farm 65231—Miss Willie Lee Inman to William H. Gould, Burkeville, Va.
France's Yasmini of Big Spring Farm 76834—Miss Willie Lee Inman to William H. Gould, Burkeville, Va.
Freedom's Lassie 85899—Nelson G. Richmond to M. W. Watkins, Freedom, N. Y.
Friquet's Pride VI. of Rose Farm 47181 (Imp.)—Burdette P. Craig to F. S. Peer, Cranford, N. J.
Garnet of Bellview 39926 (Imp.)—Allen B. Thompson to George Wilson, Neillsville, Wis.
Gay Lad's Buttercup 71797—Charles O. Govin to John Nelson, Cadott, Wis.
Gay Vesuviana 89633—Helendale Farms to Wayne A. Munn, Janesville, Wis.
Georgiana IV. of Quesnard 95095 (Imp.)—Charles L. Hill & Son to Nellie Bollenbacher, Wakarusa, Ind.
Gerar Belle Vue 80604—J. Page Laughlin to Louis McL. Merryman, Cockeysville, Md.
Gerar Hilda 75986—J. Page Laughlin to Louis McL. Merryman, Cockeysville, Md.
Gerar Richmond 80034—J. Page Laughlin to Louis McL. Merryman, Cockeysville Md.
Gertie of Fairview 27697—Charles H. Foote to A. I. Gleason, Jericho, Vt.
Gertrude of Haines Orchard Farm 78810—Est. William T. Haines to Abbott Farm Co. Inc., Augusta, Me.
Gertrude W. 76914—R. J. Wood to John A. Ward, Scotia, N. Y.
Glenwood's Elizabeth of Haddon 18824—Johnson & Wood to Margery C. Johnson, Muncie, Ind.
Glenwood's Elizabeth of Haddon 3d 75954—Johnson & Wood to Margery C. Johnson, Muncie, Ind.
Glenwood's Materna 59544—V. E. & F. D. Bailey to Brian L. Rundell, Hammond, Wis.
Gloria of Thornliebank 70932—Burdette P. Craig to F. S. Peer, Cranford, N. J.
Golden Countess of Maple Heights 78594—Frank E. Swan to A. W. Fox, Waukesha, Wis.
Golden Horn of Thornliebank 65128 (Imp.)—Burdette P. Craig to F. S. Peer, Cranford, N. J.
Golden Lad's Daisy Anchor 82592—Lewis C. Lovell to C. D. Ordway, Burlington, Vt.
Golden Lily of Fairleigh 80787—George S. Brewster to H. L. Batterman, Millneck, N. Y.
Golden Rose of Cosquay 63098—B. F. Adkins to C. W. Barron, Cohasset, Mass.
Golden's Sweet Alice 93633—Frank E. Swan to A. W. Fox, Waukesha, Wis.
Golden Wissy of Cosquay 60853—B. F. Adkins to C. W. Barron, Cohasset, Mass.
Golden Yvonne of Woodlands 95086 (Imp.)—Charles L. Hill & Son to Beecher Rhodes, Rochester, Ind.
Goldie of Winnebago 85242—Burg Bros. to Edgar W. Burg, Malone, Wis.
Goldseeker's May Rose of A. D. F. 81454—J. Page Laughlin to Louis McL. Merryman, Cockeysville, Md.
Good News 52038—Helendale Farms to Wayne A. Munn, Janesville, Wis.
Governor of the Chene's Herald Queen 44459 (Imp.)—A. J. Welch to Palo Alto Stock Farm, Palo Alto, Cal.
Governor's Miss Daisy 92212—James H. Murphy to E. E. Lehmann, Lake Villa, Ill.
Governor's Pauline 30472—O. C. Barber to Anderson T. Herd, New Hope, Pa.
Grace of Round Prairie 33140—John J. Schwatrz to Williams & Schwartz, Troy Center, Wis.
Green Meadow Daisy 63201—G. A. Cluett to Clark S. Jennison, Saint Albans, Vt.
Green Meadow Rose 72208—G. A. Cluett to Clark S. Jennison, Saint Albans, Vt.
Green Meadow Secret Lily 66858—G. A. Cluett to Clark S. Jennison, Saint Albans, Vt.
Gretchen's Profile 67364—Ralph C. & Grace J. Holeton to Albert Hackel, Abbotsford, Wis.
Gurexa of Whitehall 2d 28128—Charles H. Foote to A. I. Gleason, Jericho, Vt.
Guydetta of Hill and Dale 50523—Helendale Farms to Wayne A. Munn, Janesville, Wis.
Guy's Gula 72660—A. Pfalzgraf to John R. Dickey, Bristol, Va.
Gypsy Maid of Brooklawn 83807—Estates H. C. Davis & W. P. Lanctot, to George Salisbury, Albion, N. Y.
Gypsy of Idlehurst 95009—C. D. Benack to J. T. Harness, Neenah, Wis.
Hall's Valentine III. 93716 (Imp.)—F. S. Peer to Charles H. Tyler, Sanbornton, N. H.
Hambro's Missy of Crane Farm 79340—Johnson & Wood to Margery C. Johnson, Muncie, Ind.
Hambro's Sweet Girl of Crane Farm 71486—Johnson & Wood to Margery C. Wood, Muncie, Ind.
Harmony of Waukesha 75630—A. W. & F. E. Fox to A. W. Fox, Waukesha, Wis.
Harriette of Stratford 55909—E. F. Meyer to Drew Ten Broeck, McLean, Ill.
Hayes Daisy 4th 94090 (Imp.)—F. L. Ames to J. S. Ames, North Easton, Mass.
Hayes Duchess 94088 (Imp.)—F. L. Ames to J. S. Ames, North Easton, Mass.
Hazel Genevieve of Medford 86467—Joe Harris to Clark & Jackson, GrandR apids, Wis.
Hazel of Rock Springs 83723—F. E. Fellows to E. J. McDonald, Guys Mills, Pa.
Hazel of Valley View 74485—Norman Palmer to A. L. Atkinson, Alliance, Ohio.
Hazel's Pride of Farview 73462—Joe Harris to Clark & Jackson, Grand Rapids, Wis.
Heatherbell Marie of Medford 86466—Joe Harris to Clark & Jackson, Grand Rapids, Wis.
Hector's Orange Beauty 56078—Wallace Turner to Chauncey M. Turner, Schuyler Falls, N. Y.
Helen Glenwood of Anoka 46056—F. W. Rogers to E. B. Harmeling & Sons, Oostburg, Wis.
Helen Glenwood of Spring Brook 77256—F. W. Rogers to E. B. Harmeling, Oostburg, Wis.
Helen Guydetta 95460—Helendale Farms to Wayne A. Munn, Janesville, Wis.
Helen Marshall's Jeanette's Sequel 26300—C. W. Barron to John McCormack, Noroton, Conn.
Helen of Indian Creek 95369—Est. Christ Muth to Henry Becker, Brillion, Wis.
Herald Queen's Tulare Lady 58179—A. J. Welch to Palo Alto Stock Farm, Palo Alto, Cal.
Highland Mary of Maple Glen 56962—Est. Arthur Ryerson to Mrs. Arthur Ryerson, Springfield Center, N. Y.
Holden's Cherry Blossom of Brook Lawn 75904—Estates H. C. Davis & W. P. Lanctot to M. F. Joy, Lyndonville, N. Y.
Holly of Stratford 55020—E. F. Meyer to Drew Ten Broeck, McLean, Ill.
Honey Girl of Oakwood's Lady 73817—A. C. Ramseyer to H. W. Wigman, Lansing, Mich.
Honey Girl of Oakwood's Lady 73817—H. W. Wigman to E. I. Valentine, Bloomville, Ohio.
Honeysuckle of Ringwood 77847—Est. Arthur Ryerson to Mrs. Arthur Ryerson, Springfield Center, N. Y.
Hope of Hidden Valley 82487—A. J. Welch to Palo Alto Stock Farm, Palo Alto, Cal.
Hope's May Girl of Cedar Crest 95066—W. F. Murphy to C. L. Arnold, Eden Valley, Minn.
Hyacinth of Bralee 95414—E. R. Brady to Pilchuck Ranch Co., Pilchuck, Wash.
Imogene of Highlands 2d 44236—C. A. Parnell to Douglas S. Johns, Wadsworth, N. Y.
Independence of Maple Glen 37179—W. P. Parker to C. G. Meaker & Co., Inc., Auburn, N. Y.
Inner Shrine of Riverview 52857—Charles Hornburg to W. E. Cole, Syracuse, N. Y.
Janet of the Carrefour 95091 (Imp.)—Charles L. Hill & Son to Ernest Parker, Bremen, Ind.
Janette's Darling of Wayside 75877—D. C. Gray to H. J. Hall, Cortland, Ohio.
Janette's Darling of Wayside 75877—H. J. Hall to John A. Day, Youngsville, Pa.
Janice of Pleasant Square 2d 71192—H. S. Amos to A. H. Dievendorf, Sprakers, N. Y.
January's Viene of Amy 63009—J. R. Tifft to J. H. Ames & John May, River Falls, Wis.
Jennie V. 2d 39899—Henry F. Maxen to Champ Jackson, Lake, Ohio.
Jessie of Cosquay 62805—C. W. Barron to John McCormack, Noroton, Conn.
Jessie of Cosquay 62805—B. F. Adkins to C. W. Barron, Cohasset, Mass.
Jessie of Hillside 30147—W. L. Breitrick to J. Dresang, Appleton, Wis.
Jester's Orange Beauty 3d 56079—Wallace Turner to Chauncey M. Turner, Schuyler Falls, N. Y.
Jethro Bass's Sequel's Peggy C. 82569—Lewis C. Lovell to C. T., M. C. & T. G.Treadway, Bristol, Conn.
Juanita Maid 79487—W. E. Stewart & Son to Albert Warrington, Salem, Ohio.
Juanita of Good Hope 95068—Fred C. Hansen to Eugene Fritz, Tigerton, Wis.
Juliette of Prairie Mound 39880—E. F. Meyer to Drew Ten Broeck, McLean, Ill.
June Breeze 76091—Driskel Bros. to Albert Nash, Xenia, Ohio.
Juno of Lane End 75120—Ralph A. McNiff to L. A. Hager, Littleton, Mass.
Juno of Lane End 75120—L. A. Hager to W. E. Brown, Old Mystic, Conn.
Justinee's Susan of Glen Farm 93618—M. A. Tuttle to John Hollis, Hornell, N. Y.
Justinee's Vera 95260—M. A. Tuttle to John Hollis, Hornell, N. Y.
Justinee of Broad Acres 62634—George M. More to Charles Wiegand, Cooperstown, N. Y.
Kaloolah's Betty of Maple Lawn 56485—M. G. Dewey to J. B. Colton, Carlton, Pa.
Kathleen of Clovelly 94114 (Imp.)—C. W. Barron to F. L. Ames, North Easton, Mass.
Kathleen of Hylsted 95383—W. T. Porter to S. D. Parker, Boston, Mass.
Katrina of Fairlea 76565—Isaac Kimball to Alfred Smith, Ballston Spa, N. Y.
Kewpie Gypson 77000—Burg Bros. to Edgar W. Burg, Malone, Wis.
King Bell 2d's Florence 83436—Leon J. Delahaut to Joseph Martin, Greenleaf, Wis.
King Hill Queen 56900—H. E. Hostetler to William Crenshaw, Harper, Kans.
King's Butter Queen's Queen 85792—W. L. Breitrick to H. Jamison, Appleton, Wis.
King's May Queen of Waukesha 68185—A. W. & F. E. Fox to A. W. Fox, Waukesha, Wis.
La Belle Buttercup 35707 (Imp.)—C. J. & D. S. Mitchell to C. J. & Paul Mitchell, Waukesha, Wis.
Lady Bay of Stony Hollow 78392—H. K. Beard to F. E. Bomberger, Lebanon, Pa.
Lady Beldora of Thornliebank 49990—Burdette P. Craig to F. S. Peer, Cranford, N. J.
Lady Bess of Verdun 95104 (Imp.)—Charles L. Hill & Son to Clarence Rouch, Bremen, Ind.
Lady Bosworth 72235—Lewis C. Lovell to C. T., M. C. & T. G. Treadway, Bristol, Conn.
Lady Bountiful of Thornliebank 70931—Burdette P. Craig to F. S. Peer, Cranford, N. J.
Lady Chesterbrook of Tillybardin 88300—C. J. & D. S. Mitchell to C. J. & Paul Mitchell, Waukesha, Wis.
Lady Ellen's Blossom 78228—Fred C. Hansen to Eugene Fritz, Tigerton, Wis.

Lady Enid of Lone Pine 40863—F. D. Stout to E. E. Lehmann, Lake Villa, Ill.
Lady Glenwood of Maplewood 43487—Lewis C. Lovell to C. T., M. C. & T. G.Treadway, Bristol, Conn.
Lady Governess of Cress Lawn 71919—B. E. Totten to H. J. Hall, Cortland, Ohio.
Lady Governess of Cress Lawn 71919—H. J. Hall to H. L. Stauffer, New Holland, Pa.
Lady Jane of Oakland Retreat 75756—V. E. & F. D. Bailey to Brian L. Rundell, Hammond, Wis.
Lady Laura of Hammond 83059—B. L. Rundell to D. F. Clark. Minneapolis, Minn.
Lady Lottie Masher 64608—H. E. Hostetler to William Crenshaw, Harper, Kans.
Lady Makefield of Katonah 25821—J. E. Bates to Myra H. Hopson, Kent, Conn.
Lady Masher of Sunnyside 43951—H. E. Hostetler to William Crenshaw, Harper, Kans.
Lady Mason 72236—Lewis C. Lovell to C. T., M. C. & T. G. Treadway, Bristol, Conn.
Lady Mayoress of Balmoral 95110—Charles L. Hill & Son to Harold Hershberger, Bremen, Ind.
Lady May's Queen's Daughter 41085—P. H. Peterson to Chester C. Bolton, South Euclid, Ohio.
Lady of El Moore Farm 44771—C. O. McDonald to Charles J. Call, Stafford, N. Y.
Lady of Northbrook's Marion 95302—Florence J. Learned to Lyle B. Parker, Dalton, Mass.
Lady V. of the Huret 95102 (Imp.)—Charles L. Hill & Son to Hazel Helmlinger, Bremen, Ind.
Lady Primrose of Maplecrest 54998—F. A. Waffle to C. L. Frederick, Copley, Ohio.
Lady Snow of Arenac 91417—Bert Payea to W. W. Burdick, Mason, Mich.
Lady Tricksey of Tillybardin 89842—C. J. & D. S. Mitchell to C. J. & Paul Mitchell, Waukesha, Wis.
Lady Trowbridge 4th 32869—E. F. Meyer to Drew Ten Broeck, McLean, Ill.
La France Marshall of Silverton 80003—Carl Lampher to Carl Lampher aud Herman Meyer, Kimball, Minn.
Lanas of Amy 90891—J. R. Tifft to E. J. & Clark Bender, Berthoud, Colo.
Lassie of Idlehurst 89271—C. D. Benack to J. D Cahill, Eau Claire, Wis.
Lassie of Oakland Retreat 75757—V. E. & F. D. Bailey to Brian L. Rundell, Hammond, Wis.
Lassie's Gipsy 85344—John J. Schwartz to R. R. Schwartz, Troy Center, Wis.
Lassie's Grace 72949—John J. Schwartz to Williams & Schwartz, Troy Center, Wis.
Laura C. and Naomi's Beauty 73141—Henry Bloemer to George S. Ingraham, Marlboro, N. J.
Laura of Alban 86894—John Frederickson to George W. Knutson, Whitehall, Wis.
Laura of Haines Orchard Farm 83524—Est. William T. Haines to Abbott Farm Co., Augusta, Me.
Laura of Montresor Farm 89023—J. Page Laughlin to Louis McL. Merryman, Cockeysville, Md.
Lauralee of Lynhurst 27741—A. W. & R. O. Hargrave to A. W. Hargrave, Ripon, Wis.
Laura of Willow Brook 50399—J. Page Laughlin to Louis McL. Merryman, Cockeysville, Md.
Lavinia's Lady 37429—W. L. Breitrick to J. T. Harness, Neenah, Wis.
Lavinia's Queen Bess 85791—W. L. Breitrick to C. Jamison Appleton, Wis.
Leota of Island Farm 95278—C. W. Anderson to William Irwin, El Monte, Calif.
Les Pres Rona 95072 (Imp.)—Charles L. Hill & Son to John Bachtel, Lakeville, Ind.
Letty's Princess of Plain View 80695—Miller & Conkle to A. C. Ramseyer, Smithville, Ohio.
Le Vallon Brilliant II. Primrose 82432 (Imp.)—F. S. Peer to F. C. Anderson, Felts Mills, N.Y.
Lilian of Saints Farm 95076 (Imp.)—Charles L. Hill & Son to Fern Lotz, Walkerton, Ind.
Lillian of The Dudley 95500—Torge & Swartz to Solarek & Son, Slalmanca, N. Y.
Lillie Clairvoyante of Cress Lawn 88598—H. J. Hall to H. L. Stauffer, New Holland, Pa.
Lillie Clairvoyante of Village Farm 95032—H. J. Hall to George McCamon, Lisbon, Ohio.
Lilly Mabel Evangeline of Medford 90599—Joe Harris to Clark & Jackson, Grand Rapids, Wis.
Lily Mabel of Bonita 70220—Joe Harris to Clark & Jackson, Grand Rapids, Wis.
Lily II. of Chateau a l'Etocq 95109 (Imp.)—Charles L. Hill & Son to Robert F. Thomas, Bremen, Ind.
Linda of Big Spring Farm 48618—Miss Willie Lee Inman to William H. Gould, Burkeville, Va.
Lindy's Lucile of Sunny Side 32549—J. M. Krutz to Jona. King, Garden City, Mo.
Lineita's Janet 86823—Ole Saunes to C. Jepson, Zumbrota, Minn.
Lisle's Primrose 26931—Charles O. Govin to J. H. Stewart, Clear Lake, Wis.
Little Orphant Annie of Hidden Valley 80616—A. J. Welch to Palo Alto Stock Farm, Palo Alto, Cal.
Lizette of Chesney Farms 66577—Lewis C. Lovell to Anson Phelps Stokes, Lenox, Mass.
Lobelia of Haines Orchard 75571 (Imp.)—Est. William T. Haines to Abbott Farm Co. Inc., Augusta, Me.
Lona Ford of Maple Farm 86745—Homer H. Higley to May D. M. Parker, Norwich, N. Y.
Lora of the Dudley 95501—Torge & Swartz to Solarek & Son, Salamanca, N. Y.
Lorena's Beauty's Favorite 68182—A. W. & F. E. Fox to A. W. Fox, Waukesha, Wis.
Lorna of Hylsted 89086—W. T. Porter to S. D. Parker, Boston, Mass.
Lovell Park Empress 89167—Lewis C. Lovell to C. D. Ordway, Burlington, Vt.
Lovell Park Lizette 85273—Lewis C. Lovell to C. D. Ordway, Burlington, Vt.
Lovell Park Vanity 95439—Lewis C. Lovell to Anson Phelps Stokes, Lenox, Mass.
Lovell Park Vera 95437—Lewis C. Lovell to Anson Phelps Stokes, Lenox, Mass.
Lovell Park Vermonty 90128—Lewis C. Lovell to Anson Phelps Stokes, Lenox, Mass.
Lovell Park Vixter 95438—Lewis C. Lovell to Anson Phelps Stokes, Lenox, Mass.
Lovell Park Volney 90127—Lewis C. Lovell to Anson Phelps Stokes, Lenox, Mass.
Lovely Lady Catherine 53677—V. E. & F. D. Bailey to Brian L. Rundell, Hammond, Wis.
Lucy of La Charruee 95090 (Imp.)—Charles L. Hill & Son to Carl Tappan, La Porte, Ind.
Lucy II. of Quesnard 95103 (Imp.)—Charles L. Hill & Son to Clayton O. Clindamiel, Bremen, Ind.
Lura Maxalys 38832—E. J. Fruit to Rob R. McNagny, Columbia City, Ind.
Lurena 50572—Lewis C. Lovell to C. T., M. C. & T. G. Treadway, Bristol, Conn.
Luzanda Lenfestey 43458—C. M. Gage to D. N. App, Selinsgrove, Pa.
Lynchmere Florrie 2d 54026 (Imp.)—Burdette P. Craig to F. S. Peer, Cranford, N. J.
Ly of Meridian 25297—John J. Schwartz to Williams & Schwartz, Troy Center, Wis.
Mabel B. of Guernsey Hill 36197—Delbert W. Fox to A. W. Fox, Waukesha, Wis.
Mabel Estella of Medford 90598—Joe Harris to Clark & Jackson, Grand Rapids, Wis.
Mabel of the Square 95105 (Imp.)—Charles L. Hill & Son to Tressie McChesney, Plymouth, Ind.
Mabel Olive of Medford 75418—Joe Harris to Clark & Johnson, Grand Rapids, Wis.
Maggie Louise 53070—Edward F. Fassig to John P. Hills, Pataskala, Ohio.
Maggie Louise of White Cottage 66623—Edward F. Fassig to Fred Mason, Galena, Ohio.
Maple Glen Paula Revere 74772—L. L. Coggshal to Jas. A. McSloy, Saint, Catherines, Ont.
Maple Lawn's Diantha 49005—M. G. Dewey to J. B. Colton, Carlton, Pa.
Maplewood Maid of Woodstock 61527—Lewis C. Lovell to Anson Phelps Stokes, Lenox, Mass.
Mara Belle of the Village View 81701—A. C. Ramseyer to Ira S. Showalter, Waynesboro, Va.
Marcella Hudson 6th 25877—George C. Clark to L. C. Lovell, Bellows Falls, Vt.
Marcella Hudson 6th 25877—Lewis C. Lovell to C. D. Ordway, Burlington, Vt.
Marcella's Topsy 95112—George C. Clark to L. C. Lovell, Bellows Falls, Vt.
Marcella's Topsy 95112—Lewis C. Lovell to Anson Phelps Stokes, Lenox, Mass.
Marcus Glenwood's Jedetta 69970—Grant M. Enlow to Mrs. Clare J. Minetor, Des Moines, Iowa.
Marcus Glenwood's Lady May 70606—Grant M. Enlow to E. A. Ruckman, Afton, Ia.
Maria Clare 2d 78125—Henry A. Salisbury to Nathan W. Lippincott, Swedesboro, N. J.
Mari Clin Bru's Beauty 47837—J. E. Bates to Myra H. Hopson, Kent, Conn.
Marie of Guernsey Home Farm 91411—James C. Austin to Hugh MacRae, Wilmington, N. C.
Marigold of Ringwood 43859—Est. Arthur Ryerson to Mrs. Arthur Ryerson, Springfield Center, N. Y.
Marion of Union Church 70865—Frederick Brandt to C. L. A. Whitney, Albany, N. Y.
Marshall's Raider Sunrise of Bethany 90675—E. W. Oglebay to S. S. Smith, Esmont, Va.
Mary Ann of Oakwood 62187—Johnson & Wood to Margery C. Johnson, Muncie, Ind.
Mary Pickford of Brooklawn 83808—Estates H. C. Davis & W. P. Lanctot to Myron Roberts, Hilton, N. Y.
Ma-her Golden's Butter Bowl 2d 71557—Michael Hanehan to Cramer & Germain, Schuylerville, N. Y.
Materna of Oakland Retreat 85462—V. E. & F. D. Bailey to Brian L. Rundell, Hammond, Wis.
Maud's Anna of Cornwell 93934—A. Mayo McKeown to C. E. Porcher, McConnellsville, S. C.
May Bird of Brookside 95482—D. H. Skinner to Robert Kingsbury, Cavendish, Vt.
May Breeze 79811—Driskel Bros. to Simon Mumma, Dayton, Ohio.
May King's Itchen Kaloolah 93983—A. C. Ramseyer to Loudoun County Breeders' Ass'n., Purcellville, Va.
May King's Itchen Kaloolah 83983—Loudoun County Breeders' Ass'n., to F. E. Saunders & Harry Myers, Leesburg, Va.
May King's Lassie of Cress Lawn 88599—H. J. Hall to F. C. Fisher, Portersville, Pa.
May King's Simplicity 95262—M. T. Phillips to M. C. Cunningham, Paradise, Pa.
May of Lone Brook Farm 95116—Nels Jacobson to E. B. Hinote, Lynden, Wash.
May Rose of Appletree Point 93924—Mrs. R. S. Pierrepont to U. A. Woodbury, 2d, Burlington, Vt.
May Rose of Tillybardin 45727—C. J. & D. S. Mitchell to C. J. & Paul Mitchell, Waukesha, Wis.
Meadow-Gold Viola 90330—A. C. Ramseyer to Loudoun County Breeders' Ass'n., Purcellville, Va.
Meadow-Gold Viola 90330—Loudoun County Breeders' Ass'n. to J. D. Dillon, Purcellville, Va.
Mermaid II. of the Mont Marche 95083 (Imp.)—Charles L. Hill & Son to Ernest Hahn, Bremen, Ind.
Mermaid III. of the Mont Marche 95084 (Imp.)—Charles L. Hill & Son to Monroe Stutzman, Nappanee, Ind.
Merry Maid of Lovell Park 89169—Lewis C. Lovell to C. D. Ordway, Burlington, Vt.
Mielles Rosie II. 94103 (Imp.)—F. L. Ames to J. S. Ames, North Easton, Mass.
Mignon of Hidden Valley 81978—A. J. Welch to Palo Alto Stock Farm, Palo Alto, Cal.
Miladi Chene of Thornliebank 60301—Burdette P. Craig to F. S. Peer, Cranford, N. J.
Mirona Marshall 36792—H. J. Brown to Frank P. Carpenter, Manchester, N. H.
Miron's Doris of Green Meadow 54710—G. A. Cluett to Clark S. Jennison, Saint Albans, Vt.
Miss Geraldine Grace of Hidden Valley 84623—A. J. Welch to Palo Alto Stock Farm, Palo Alto, Cal.
Miss Helen J. of Hidden Valley 95447—A. J. Welch to Palo Alto Stock Farm, Palo Alto, Cal.
Miss Le Page of Edgewater 57709 (Imp.)—A. J. Welch to Palo Alto Stock Farm, Palo Alto, Cal.
Miss Mary Shasta of Bunker Hill 79099—Stanley E. Ruckle to W. E. Bosshard, Tomah, Wis.
Miss Noble of Edgewater 57645—A. J. Welch to Palo Alto Stock Farm, Palo Alto, Calif.
Miss Pandora 95282—Edward L. Loberg to Carl Skowen, Amherst Junction, Wis.
Miss Santa 92210—H. A. Main to Jens Naset, Edgerton, Wis.
Miss Tostevin of Edgewater 67765—A. J. Welch to Palo Alto Stock Farm, Palo Alto, Cal.
Mixter Albamont Primrose 92516—Est. George Mixter to J. C. Haartz, Campton, N. H.
Mollie of Locust Dale 63721—J. W. Winkler to A. C. Ramseyer, Smithville, Ohio.
Mollie of Locust Dale 63721—A. C. Ramseyer to H. C. & E. B. McCamon, Lisbon, Ohio.
Mollie of Stratford 63413—E. F. Meyer to Drew Ten Broeck, McLean, Ill.
Mooney's Bonnie of Hazelbrook 66948—F. F. Fellows to E. J. McDonald, Guys Mills, Pa.
Moonlight's Dairymaid of Oaks Farm 95241—J. J. Thompson to C. W. Barron, Cohasset, Mass.
Mount Pleasant Rose 17826—C. J. & D. S. Mitchell to C. J. & Paul Mitchell, Waukesha, Wis.
Mouton of Sarnia 40201 (Imp.)—John J. Schwartz to Williams & Schwartz, Troy Center, Wis.
Myrtle of Brush Creek 55085—W. H. Shoup to Karl Michener, Orrville, Ohio.
Myrtle of Lone Brook Farm 95115—Nels Jacobson to E. B. Hinote, Lynden, Wash.
Nancy of Sharon 69073—A. W. & F. E. Fox to A. W. Fox, Waukesha, Wis.
Nellie of Good Hope 63418—Fred C. Hansen to Eugene Fritz, Tigerton, Wis.
Nellie's May Flower of Maple Ridge 68854—L. L. Harris to Charles Hornburg, Ira, N. Y.
Nellie's Princess of Maple Ridge 45538—L. L. Harris to Charles Hornburg, Ira, N. Y.
Nellie Tostevin of Hidden Valley 83953—A. J. Welch to Palo Alto Stock Farm, Palo Alto, Cal.
Neshia of Oakwood 53850—C. P. Ward to Cleophas Conkle, Coshocton, Ohio.
Neshia of Oakwood 2d 95018—C. P. Ward to Cleophas Conkle, Coshocton, Ohio.
Neshia of Oakwood 3d 95019—C. P. Ward to Cleophas Conkle, Coshocton, Ohio.
Nestor's Daisy du Douit 79527—Frank J. Sherman to Henry M. Sage, Menands, N. Y.
Nettie of Medford 79457—Joe Harris to Clark & Jackson, Grand Rapids, Wis.
Nett of Beaverbrook 40914—F. D. E. Stowe to E. L. Welcome, Chesterfield, N. H.
Newgrove Clarice of Beirnetown 95497—James H. Beirne to Clarence Sheridan, Fond du Lac, Wis.
New Home 83206—Burg Bros. to Edgar W. Burg, Malone, Wis.
Nina of Grand Rue 95111 (Imp.)—Charles L. Hill & Son to Orville Hershberger, Bremen, Ind.
Noble Bess of Longlane Farm 63833—F. A. Waffle to C. L. Frederick, Copley, Ohio.
Nora Crene of King Hill 32839—Mrs. Bertha M. Weeks Butler to Homer J. Palmer, New Baltimore Station, N. Y.
Nora of the Gele II. 95425 (Imp.)—Charles L. Hill & Son to C. W. Barron, Cohasset, Mass.
Oakland Lass 58884—V. E. & F. D. Bailey to Brian L. Rundell, Hammond, Wis.
Oakland's Dame 87795—V. E. & F. D. Bailey to Brian L. Rundell, Hammond, Wis.
Oaklawn Sally 41112—O. Rudesill to Brian L. Rundell, Hammond, Wis.
Old Orchard's Jewel 54295—George A. Arnold to M. D. Graham, Moravia, N. Y.
Omega of Shinrone 79689—V. E. & F. D. Bailey to Brian L. Rundell, Hammond, Wis.
Onondaga's Pride 38595—Otto W. Ruelke to George Schwartz, Byron, Wis.
Palmyra Princess 64274—H. E. Hostetler to William Crenshaw, Harper, Kans.
Pansy B. of Hill View 25448—Mrs. Mary M. Wayman to Earl Sherburn, Van Wert, Ohio.
Patsy Primal 80170—G. L. Hoffman to Charles L. Johnson, New Bloomfield, Pa.

Patsy of Arenac 91423—Bert Payea to W. W. Burdick, Mason, Mich.
Pasture's Blossom 25477—Inez Smith to H. J. Hall, Cortland, Ohio.
Pasture's Blossom 25477—H. J. Hall to John A. Day, Youngsville, Pa.
Pattila of Balmoral 95099 (Imp.)—Charles L. Hill & Son to Elbridge Sheetz, Bremen, Ind.
Pauline of Fertile Fields 74096—G. M. Passmore to E. V. Bowers, Rossiter, Pa.
Peach Blossom's Lady 67362—Ralph C. & Grace J. Holeton to William A. Hackel, Abbotsford, Wis.
Peace Breeze 76092—Driskel Bros. to Jacob Puterbaugh, Dayton, Ohio.
Pearl of Chateau a l'Etocq 95108 (Imp.)—Charles L. Hill & Son to Cleon Felton, Bremen, Ind.
Pearl of Haines Orchard Farm 75543 (Imp.)—Est. William T. Haines to Abbott Farm Co. Inc., Augusta, Me.
Pearl of Rondebosch 93713—F. S. Peer to Charles H. Tyler, Sanbornton, N. H.
Peerless Hyacinth 95077 (Imp.)—Charles L. Hill & Son to Walter Schlosser, Plymouth, Ind.
Peggy C. 2d 48490—Lewis C. Lovell to C. D. Ordway Burlington, Vt.
Peggy C. of Mountain Farm 55290—Lewis C. Lovell to C. D.Ordway, Burlington, Vt.
Peggy of Thornliebank 57298—Burdette P. Craig to F. S. Peer, Cranford, N. J.
Peggy II. of Ville Baudu 93697 (Imp.)—F. S. Peer to W. E. Mills, Rose Hill, N. Y.
Peg of Cherry Farm 53359—P. H. Peterson to Chester C. Nolton, South Euclid, Ohio.
Penthesilia 4th 56958—Helendale Farms to Wayne A. Munn, Janesville, Wis.
Pergue's Julia Minda 92402—Ernest W. Sass to R. J. Kingdon, Brimfield, Ill.
Pergue's May Lass 95458—Sass Bros. to Ernest W. Sass, Streator, Ill.
Petite Ruby 64675—E. S. Prescott to Prainito & Greco, Ripon, Cal.
Petite's Dolores 53401—E. S. Prescott to Prainito & Greco, Ripon, Cal.
Pet of Good Hope 62044—Fred C. Hansen to Eugene Fritz, Tigerton, Wis.
Pet of Idlehurst 62032—C. D. Benack to J. D. Cahill, Eau Claire, Wis.
Pet's Pride of Plain View 88442—Miller & Conkle to A. C. Ramseyer, Smithville, Ohio.
Pirate's Unadilla 85896—Nelson G. Richmond to M. W. Watkins, Freedom, N. Y.
Polly of Anna Dean Farm 66115—O. C. Barber to Mrs. F. F. Prentiss, Cleveland, Ohio.
Polly of Oaks Farm 94094 (Imp.)—C. W. Barron to F. L. Ames, North Easton, Mass.
Pomara Rose 61399—Delaware College to H. D. Jenkins, Riderwood, Md.
Prescott's Jewell 75625—E. S. Prescott to Prainito & Greco, Ripon, Cal.
Pride Home Bettie 95039—J. Will Mayes to L. E. Barteges, Aaronsburg, Pa.
Pridella of Balmoral 95098 (Imp.)—Charles L. Hill & Son to Lawrence Rouch, Bremen, Ind.
Pride of Day's Comtesse 53114—A. C. Ramseyer to G. B. Helmuth, Millersburg, Ohio.
Pride of Day's Comtesse 53114—J. C. Sonda to A. C. Ramseyer, Smithville, Ohio.
Pride of Good Hope 42199—Fred C. Hansen to Eugene Fritz, Tigerton, Wis.
Pride of Les Blanches 95085 (Imp.)—Charles L. Hill & Son to Geo. F. Snyder, Bremen, Ind.
Pride of Willowmore Farm 80139—William R. Burhopp to Charles E. Wirt, Lewiston, Minn.
Primrose of Westwood Jr. 50666—Johnson & Wood to Margery C. Johnson, Muncie, Ind.
Primrose of Woodbine 63936—John P. Ramsey to I. T. Howard, Milton, Vt.
Primrose's Lily of Maple Grove 57258—O. Rudesill to Brian L. Rundell, Hammond, Wis.
Primrose's Oaklawn 53710—Rudesill Bros. to Brian L. Rundell, Hammond, Wis.
Prince's Beauty's Twin Maid 95168—W. L. Breitrick to M. Petre, Two Rivers, Wis.
Prince's Briar Rose 66703—Arthur M. Smith to Orrville Dennis, Lake City, Mich.
Princess Lorraine of Tarbell Farms 35390—Burdette P. Craig to F. S. Peer, Cranford, N. J.
Princess Lucretia of Good Hope 89839—Fred C. Hansen to Eugene Fritz, Tigerton, Wis.
Princess May of the Trigale 95424 (Imp.)—C. W. Barron to F. L. Ames, North Easton, Mass.
Princess Mildred of Good Hope 95070—Fred C. Hansen to Eugene Fritz, Tigerton, Wis.
Princess Patricia of Whitehall 28675—Charles H. Foote to A. I. Gleason, Jericho, Vt.
Princess Roxie 95113—George C. Clark to L. C. Lovell, Bellows Falls, Vt.
Princess Roxie 95113—Lewis C. Lovell to Anson Phelps Stokes, Lenox, Mass.
Pussyfoot of Fairmount 64585—L. E. Scott to Raymond H. Rishel, Phillips, Wis.
Queen Dottie 25676—C. J. & D. S. Mitchell to C. J. & Paul Mitchell, Waukesha, Wis.
Queen Girl 71052—C. E. Uehling (Est.) & Son to O. E. Uehling, Afton, Wis.
Queen Molly of Good Hope 49592—Fred C. Hansen to Eugene Fritz, Tigerton, Wis.
Queen of Menomonie Guernsey Farm 83279—Charles O. Govin to Ernst E. Lehmann, Lake Villa, Ill.
Queen of the Blicq's X. 26940 (Imp.)—Charles O. Govin to Paul Ida, Augusta, Wis.
Quicksilver XX. 54466 (Imp.)—Est. Sam Krauss to Henry Krause, La Farge, Wis.
Rabbitina 78335—Est. Charles H. Toan to Charles H. Royce, Ithaca, N. Y.
Raider's Beauty of Locust Hill 79302—A. C. Ramseyer to Loudoun County Breeders' Ass'n., Purcellville, Va.
Raider's Beauty of Locust Hill 79302—Loudoun County Breeders' Ass'n., to F. E. Saunders & Harry Myers, Leesburg, Va.
Raider's Isabel of Waddington 57240—James C. Austin to John W. MacKay, Rowland, N. C.
Raymond's Elsie of Evergreen 61362—Henry Bastjan to Joseph Dresang, Appleton, Wis.
Raymond's Lily of Hidden Valley 72653—A. J. Welch to Palo Alto Stock Farm, Palo Alto, Cal.
Raymond's Lily of St. Saviour's 45374—A. J. Welch to Palo Alto Stock Farm, Palo Alto, Cal.
Rebekah of Elmwood 51278—M. L. Witz to Avery D. Macomber, New Lisbon, Wis.
Rita's Queen of Waukesha 75631—A. W. & F. E. Fox to A. W. Fox, Waukesha, Wis.
Riverside Materna from Pleasant View Farm 63416—J. W. Tarbell to F. G. Briggs & Son, Three Oaks, Mich.
Robine of Amy 63006—J. R. Tifft to J. H. Stewart, Clear Lake, Wis.
Romance of Winnebago 83209—Burg Bros. to Edgar Burg, Malone, Wis.
Rosalie of Cosquay 62806—B. F. Adkins to C. W. Barron, Cohasset, Mass.
Rosalie of Cosquay 62806—C. W. Barron to John McCormack, Noroton, Conn.
Rosalind of Maple Grove 57256—O. Rudesill to Brian L. Rundell, Hammond, Wis.
Rosaline's Pride 68179—A. W. & F. E. Fox to A. W. Fox, Waukesha, Wis.
Rosa's Pride 90625—Bruce Anderson to R. F. Linville, Kernersville, N. C.
Rosa's Pride of Indian Creek 76737—Est. Christ Muth to Ernst Klessig, Cleveland, Wis.
Rose Breeze 87896—Driskel Bros. to J. W. Van Eaton, Xenia, Ohio.
Rosebud of Arenac 91418—Bert Payea to W. W. Burdick, Mason, Mich.
Rose King's Simplicity 90168—M. T. Phillips to M. C. Cunningham, Paradise, Pa.
Rose III. of Les Nicolles 31633 (Imp.)—Charles Hornburg to W. E. Cole, Syracuse, N. Y.
Rose II. of les Pres 95082 (Imp.)—Charles L. Hill & Son to Chester Poorman, Plymouth, Ind.
Rose of Saints Farm 95079 (Imp.)—Charles L. Hill & Son to Fern Smith, Bremen, Ind.
Rose I. of Tamworth 95426—Charles L. Hill & Son to W. W. Marsh, Waterloo, Iowa.
Rose II. of the Venelle des Gaudions 95094 (Imp.)—Charles L. Hill & Son to Katherine Thomas, Bremen, Ind.
Rosette's Lady Glory 41422—Grant M. Enlow to H. F. Tracy & Son, Brighton, Ia.
Rosie of Sous l'Eglise 39580 (Imp.)—Burdette P. Craig to F. S. Peer, Cranford, N. J.
Rosy XII. de la Vielle Rue 53814 (Imp.)—Burdette P. Craig to F. S. Peer, Cranford, N. J.
Rosy of Churchville 37149—Estates H. C. Davis & W. P. Lanctot to I. W. Johnson, Lyndonville, N. Y.
Roxy of Marion 91502—H. A. Lewis to E. I. Mason, Mullins, S. C.
Ruth of Hidden Valley 80617—A. J. Welch to Palo Alto Stock Farm, Palo Alto, Cal.
Sadie of Willowdale 24148—F. A. Graves to Fred E. Ford, Elba, N. Y.
St. Croix Lucina 82564—Lloyd Rundell to E. E. Lehmann, Lake Villa, Ill.
St. Croix Olga 82563—Lloyd Rundell to E. E. Lehmann, Lake Villa, Ill.
St. Croix's Hilda 56747—Lloyd Rundell to E. E. Lehmann, Lake Villa, Ill.
Santa Margarita Roja III. 95092 (Imp.)—Charles L. Hill & Son to Elmer Stutzman, Nappanee, Ind.
Sarah of Von Don 41480—Est. William T. Haines to Abbott Farm Co. Inc., Augusta, Me.
School Girl's Success 68184—A. W. & F. E. Fox to A. W. Fox, Waukesha, Wis.
Sequel's Coral of Highway 38940—A. J. Welch to Palo Alto Stock Farm, Palo Alto, Cal.
Sequel's Coral's Miss Fresno 72650—A. J. Welch to Palo Alto Stock Farm, Palo Alto, Cal.
Sequel's Dorothy of Evening Shade 95294—Thomas B. Whinnery to J. J. Conrad, East Sparta, Ohio.
Sequel's Marie of Denmark 52981—C. E. Uehling (Est.) & Son to O. E. Uehling, Afton, Wis.
Shamrock's Dorothy Diamond 45032—H. C. McCamon to H. C. & E. B. McCamon, Lisbon, Ohio.
Shamrock's Ruby 78727—H. S. Keeney to R. O. Keeney, Finleyville, Pa.
Silver's Jessie May 88652—Est. Sam Krauss to Henry Krause, La Farge, Wis.
Sitka's Maxine 95290—George N. Crawford to O. S. Moore, Dowagiac, Mich.
Sparkle of Cosquay 52416—B. F. Adkins to C. W. Barron, Cohasset, Mass.
State Line Betsy 52682—H. J. Hall to S. C. Grossmeyer, Hartville, Ohio.
Stately of Forest Lodge 91273—Roy C. Buzzell to D. F. Clark, Minneapolis, Minn.
Stranford's Ragna 45545—C. E. Uehling (Est.)—& Son to O. E. Uehling, Afton, Wis.
Stranford's Talladeen 45089—A. W. & F. E. Fox to A. W. Fox, Waukesha, Wis.
Stranford Talladeen Promise 59378—A. W. & F. E. Fox to A. W. Fox, Waukesha, Wis.
Suffragette of Ringwood 82726—Est. Arthur Ryerson to Mrs. Arthur Ryerson, Springfield Center, N. Y.
Sukine of Jefferson 35921—C. F. Stepp to R. R. Braham, New Wilmington, Pa.
Sundari XXXII. 26708 (Imp.)—Charles H. Foote to A. I. Gleason, Jericho, Vt.
Sunnybrook Meadowsweet 75580—Charles W. Curtis to E. F. Price, Port Chester, N. Y.
Surprise of Camp Run Guernsey Farm 69357—C. C. Wilson to George A. Wright, Ellwood City, Pa.
Susanna of Stratford 70760—E. F. Meyer to Drew Ten Broeck, McLean, Ill.
Susie Berkshire 52040—Helendale Farms to Wayne A. Munn, Janesville, Wis.
Sweet Alice of Norwood 2d 59135—Frank E. Swan to A. W. Fox, Waukesha, Wis.
Sweet Alice's Girl of Maple Heights 80394—Frank E. Swan to A. W. Fox, Waukesha, Wis.
Sweet Briar of Melrose 93730 (Imp.)—F. S. Peer to Charles H. Tyler, Sanbornton, N. H.
Sweet Remembrance 40061—Johnson & Wood to Margery C. Johnson, Muncie, Ind.
Tea Belle of Mondamin 62531—Herbert T. Borden to J. Gibson McIlvain, East Downingtown, Pa.
Theodore's Louise of White Cottage 73587—Edward F. Fassig to Magnus Belz, Columbus, Ohio.
Theresa's Jessica 65646—V. E. & F. D. Bailey to Brian L. Rundell, Hammond, Wis.
Theresa's Maid of Oakland Retreat 85461—V. E. & F. D. Bailey to Brian L. Rundell, Hammond, Wis.
Thetis of Elm Farm 77778—Charles E. Hutchins to Herbert E. Coffin, Berwick, Me.
Thorna of Cliff 95532—Finlay Sinclair to R. A. Tillman, Ferndale, Wash.
Thornliebank Bonnie Jean 94576—Burdette P. Craig to F. S. Peer, Cranford, N. J.
Thornliebank Buttercup 94574—Burdette P. Craig to F. S. Peer, Cranford, N. J.
Thornliebank Golden Belle 94577—Burdette P. Craig to F. S. Peer, Cranford, N. J.
Thornliebank Golden Glow 94578—Burdette P. Craig to F. S. Peer, Cranford, N. J.
Thornliebank Golden Milkmaid 94575—Burdette P. Craig to Mary M. Hall, Cranford, N. J.
Thornliebank Primrose 94573—Burdette P. Craig to F. S. Peer, Cranford, N. J.
Thornliebank Princess Patricia 82552—Burdette P. Craig to F. S. Peer, Cranford, N. J.
Thornliebank Sunny Sue 82551—Burdette P. Craig to F. S. Peer, Cranford, N. J.
Tillybardin Buttercup 74749—C. J. & D. S. Mitchell to C. J. & Paul Mitchell, Waukesha, Wis.
Tillybardin Dottie 78986—C. J. & D. S. Mitchell to E. Huser & Son, Cumberland, Wis.
Tillybardin May 89843—C. J. & D. S. Mitchell to C. J. & Paul Mitchell, Waukesha, Wis.
Tillybardin Rose 81167—C. J. & D. S. Mitchell to C. J. & Paul Mitchell, Waukesha, Wis.
Tootsy 73430—Est. Christ Muth to Theodore Eichorst, Brillion, Wis.
Tradition's Silky 5th 18962—Johnson & Wood to Margery C. Johnson, Muncie, Ind.
Tricksey of Tillybardin 41177—C. J. & D. S. Mitchell to William C. Dillon, Round Lake, Ill.
Tristan's Glenwood of Sunny Valley 78654—Johnson & Wood to Margery C. Johnson, Muncie, Ind.
Twinkling Star of Anna Dean Farm 55879—Louis McL. Merryman to Walton Bolgiano, Cockeysville, Md.
Ulao's Gem 34458—A. W. & F. E. Fox to A. W. Fox, Waukesha, Wis.
Ular Pride of Union 95015—James C. Austin to H. F. Parker, Monroe, N. C.
Ulsu's Talladeen 45088—A. W. & F. E. Fox to A. W. Fox, Waukesha, Wis.
Ulsu's Talladeen's Queen 68181—A. W. & F. E. Fox to A. W. Fox, Waukesha, Wis.
Upland's Darling Grace 65578—F. P. Frazier & Son to H. S. Rubens, Garrison, N. Y.
Valentine Maid 63845—Est. Christ Muth to Ernst Klessig, Cleveland, Wis.
Valentine II. of Carteret 94104 (Imp.)—F. L. Ames to J. S. Ames, North Easton, Mass.
Valentine of Southside 95088 (Imp.)—Charles L. Hill & Son to Carroll M. Lotz, Walkerton, Ind.
Valentine of Spring Brook 77257—F. W. Rogers to E. B. Hameling & Sons, Oostburg, Wis.
Valley View's Lily 95160—J. R. Tifft to E. J. & Clark Bender, Berthoud, Colo.
Venus of Owasco Lake 83414—Otto W. Post to L. S. White, Cairo, N. Y.
Ve of Pleasant View 76991—Est. William T. Haines to Abbott Farm Co., Inc., Augusta, Me.
Verbena of Big Spring Farm 49471—Miss Willie Lee Inman to William H. Gould, Burkeville, Va.
Verno M.'s Thanksgiving 81525—Est. Christ Muth to Henry Becker, Brillion, Wis.
Victoria of Val du Sud 95096 (Imp.)—Charles L. Hill & Son to Gerald Thomas, Plymouth, Ind.
Victorine of Westtown 31581—E.F. Meyer to Drew Ten Broeck, McLean, Ill.
Vida of The Dudley 95499—Torge & Swartz to Solarek & Son, Salamanca, N. Y.
Vien's Rose 95119—Henry A. Kelley to Ottar Vien, Milton Junction, Wis.
Village Pet 40795—Charles Hornburg to W. E. Cole, Syracuse, N. Y.
Vina of The Dudley 95498—Torge & Swartz to Solarek & Son, Salamanca, N. Y.
Viola May of Sunny Side 32838—Will F. Smith to M. D. Lewis, Jamestown, Pa.

Viola of The Dudley 95503—Torge & Swartz to Solarek & Son, Salamanca, N. Y.
Violet May of Plymouth 95100 (Imp.)—Charles L. Hill & Son to Clayton Alberts, Plymouth, Ind.
Violet of Ballein's Farm 89573—H. S. Keeney to R. O. Keeney, Finleyville, Pa.
Violet II. of Corbinez 27547 (Imp.)—W. Ehlert to Earl A. Jackson, Strum, Wis.
Violet of Le Mat 93675 (Imp.)—F. S. Peer to Charles H. Tyler, Sanbornton, N. H.
Violet of Wayland 3d 59429—Charles W. Curtis to I. H. Sawyer, Topsfield, Mass.
Violette of Haines Orchard Farm 75542 (Imp.)—Est. William T. Haines to Abbott Farm Co. Inc., Augusta, Me.
Virginia Tanner 56931—George C. Clark to L. C. Lovell, Bellows Falls, Vt.
Virginia Tanner 56931—Lewis C. Lovell to Anson Phelps Stokes, Lenox, Mass.
Vivian of The Dudley 75222—Torge & Swartz to Solarek & Son, Salamanca, N. Y.
Westmoreland Valentine 44702—F. W. Rogers to E. B. Harmeling & Sons, Oostburg, Wis.
Wilhelmina of Oak Hill 46326—Lucien E. Massey to Frank H. Doerr, Denton, Md.
Willow of Big Spring Farm 56741—Miss Willie Lee Inman to William H. Gould, Burkeville, Va.
Winnie of Grand Rue 95106 (Imp.)—Charles L. Hill to Fred Lotz, Walkerton, Ind.
Winona Girl of Owasco Lake 84365—Otto W. Post to L. S. White, Cairo, N. Y.
Woodbine's Gurexa 95023—John P. Ramsey to N. H. Kaiser, Greensboro, Vt.
Woodbine's Marigold 95027—John P. Ramsey to E. H. & N. C. Frink, Charlotte, Vt.
Woodbine's Princess 95022—John P. Ramsey to N. H. Kaiser, Greensboro, Vt.
Woodbine's Senora 95024—John P. Ramsey to C. C. & H. W. Hubbard, Saint Albans, Vt.
Yeksarose 4th 36674—University of Illinois to Anderson T. Herd, New Hope, Pa.

PEDIGREE SHEETS

A pedigree sheet (8½x17) which has ample room for red ink data under three generations of ancestors, and will fit into regular standard typewriter, is shown on page A-14 of this issue. This blank also contains a form for sketching the animal and a key to all abbreviations used.

Price: $1.00 a Hundred

The same kind of a blank containing four generations, but a few inches wider (11x17) is also shown on page A-14

Price: $1.25 a Hundred

ORDER NOW

The American Guernsey Cattle Club **Peterboro, N. H.**

HERRIARD PARK BASINGSTOKE ENGLAND

Mrs. Jervoise's Pedigree Prize-winning Herd of about 128 cattle, bred from the heaviest and most fashionable milking strains

HERD BULLS--Valentine's Honour of the Passe

Hampshire Down Sheep
Mrs. Jervoise's Prize-winning stock holding many records
Shearlings usually on sale

Pedigree Berkshire Pigs
from prize winning strains
52 Pigs entered in Sale Oct 16

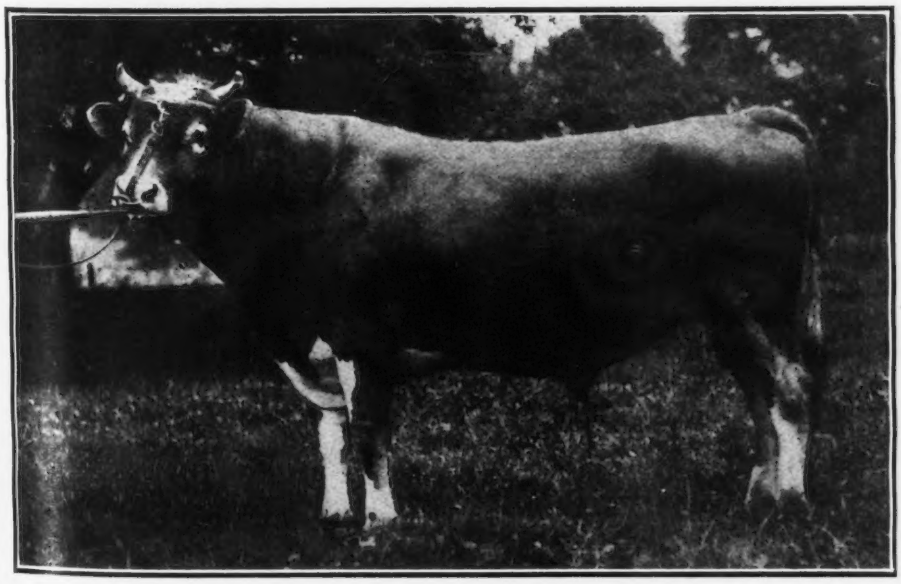

HERRIARD GOVERNOR II. (IN SALE)

winner of five firsts, two specials and Champion in GUERNSEY.
In 1918 he was sire of 1st prize heifer and 1st and 2d prize bulls under 15 months (his first stock shown)
Sire—Honoria's Sequel 2816 P. S.
Dam—Valentine III 7514 P. S.
Gave 15477 lbs. milk, 783 lbs. b. f.

Herriard Governor II.
Sire—Gov. of the Chene
Dam—Nora 8 of les Houards

Sailor Duke 3589
Sire—Sailor King
Dam—Braye Duchess II., 16340 lbs. milk; 708 lbs. b. f.

50 Cows, Heifers and Bulls will be Sold

by Messrs. John Thornton & Co., 7 Princess Street, London, W., at Herriard on **October 16, 1919**

All the cattle over six months old were tested by the official American tester on August 21-23, and the charts will be printed in the catalogues.

The celebrated herd bull, Herriard Governor II. is included in the sale. He won 1st at the "Bath and West" and 2nd at "The Royal" show in 1915 and 1st and Reserve Champion at "The Royal" in 1916.

All are grand young cows and heifers, including several of Herriard Valentine's stock and are from noted strains including Valentine's Honour of the Passee and A. R. (R. G. A. S.) cows.

Catalogues with photographs will be forwarded to The Secretary, American Guernsey Breeders' Journal

Junior Herd Sire

LANGWATER KNIGHT 46830

Double Grandson of King of the May

Sire—Langwater Warrior 26509
Sire—Imp. King of the May 9001 A. R.
Dam—Imp. Langwater Lily 26696 A. R. 1409
Daughter of Golden Secret 12599 A. R.

Dam—Langwater Generous 41599 A. R. 4353
11834.8 lbs. Milk; **588.33** lbs. Fat, class F
Sire—Imp. King of the May 9001 A. R.
Dam—Florham Pride 20153 A. R. 932
Daughter of May Rose King 8336 A. R.

Knight carries 29 11-16% of the blood of MAY ROSE II

Our Bulls Should Inherit PRODUCTION—*They Have TYPE*

Home of

LANGWATER DAIRYMAID A. R. 1460
16949.2 lbs. Milk; **812.66** lbs. Fat, class A
and her son
WYEBROOK SUPREME

Entire Herd under Federal Supervision for Tuberculosis

We have never had a reactor on the farm

WYEBROOK FARM
GUERNSEYS

Address correspondence to
WYEBROOK FARM
Loudonville, N. Y.
Telephone Main 709 Albany, N. Y.

Our Consignment to the New York State Breeders'

COMBINATION SALE OF GUERNSEYS

at Fernbrook Farm, Monday, Oct 13, 1919

The Committee has selected a very choice two year old

WYEBROOK LAVENDER

Weight 1134 lbs. Fresh July 2, 1919
Now on A. R. test (See Picture)

Herd Bull

NE PLUS ULTRA OF WYEBROOK 40129

Sire—Ne Plus Ultra IV 29328
Sire—Ne Plus Ultra 15265 A. R.
Dam—Golden Lassie of Paxtang 24696 A. R. 1377
14413.65 lbs. Milk; **715.58** lbs. Fat

Dam—Imp. Rosie V of the Bourg de Bas 36380 A. R. 2802
14065.1 lbs. Milk; **755.62** lbs. Fat, 3½ yrs. old
Sire—Billy's Fancy 2205 P. S.
Dam—Rosie IV of the Bourg de Bas 8314 P. S.
Daughter of Golden Noble II 1836 P. S., A. R.

Our Cows should transmit TYPE—*They Have PRODUCTION*

Committee Selected

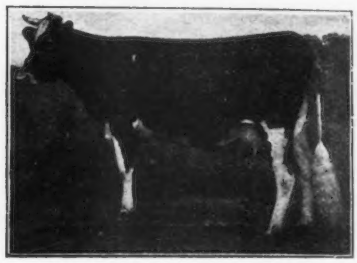

WYEBROOK LAVENDAR 76087
Droppee July 21, 1917

Sire—Bravo of Rich Neck 35937
Son of Froome's Queen 28076, A R. Record: **750.80** lbs. fat

Dam—Heliotrope of Rich Neck 42114
A. R. Record: **572.16** lbs. fat, class D
Daughter of Froome's Queen 28076, A. R. Record: **750.80** lbs. fat

FOR SALE

TWO CHOICE (COMING) TWO YEAR OLD GUERNSEY HEIFERS

bred to

Fine May Rose Bulls—$300 each

Two Choice Heifer Calves

$150 each

J. M. WILLIAMS

No. Adams Michigan

Imp. Clara's Sequel 29414

BULLS FOR SALE

Alfred of Linwood dropped Nov. 25th. Dam on test will make 500, class AA.
Victor of Linwood dropped March 8th, dam 540 lbs. fat, 2 years
Duncan of Linwood dropped Feb. 18th, dam 510 lbs. fat, class AA
Clara's Sequel Junior, dropped Mar. 28th, dam 740 lbs. fat, class A
Will take Liberty Bonds as part payment.

IMP. CLARA'S SEQUEL 29414

He has 25 A. R. daughters whose records average over 500 lbs. fat

HOMER F. RUNDELL

LIVINGSTON WISCONSIN

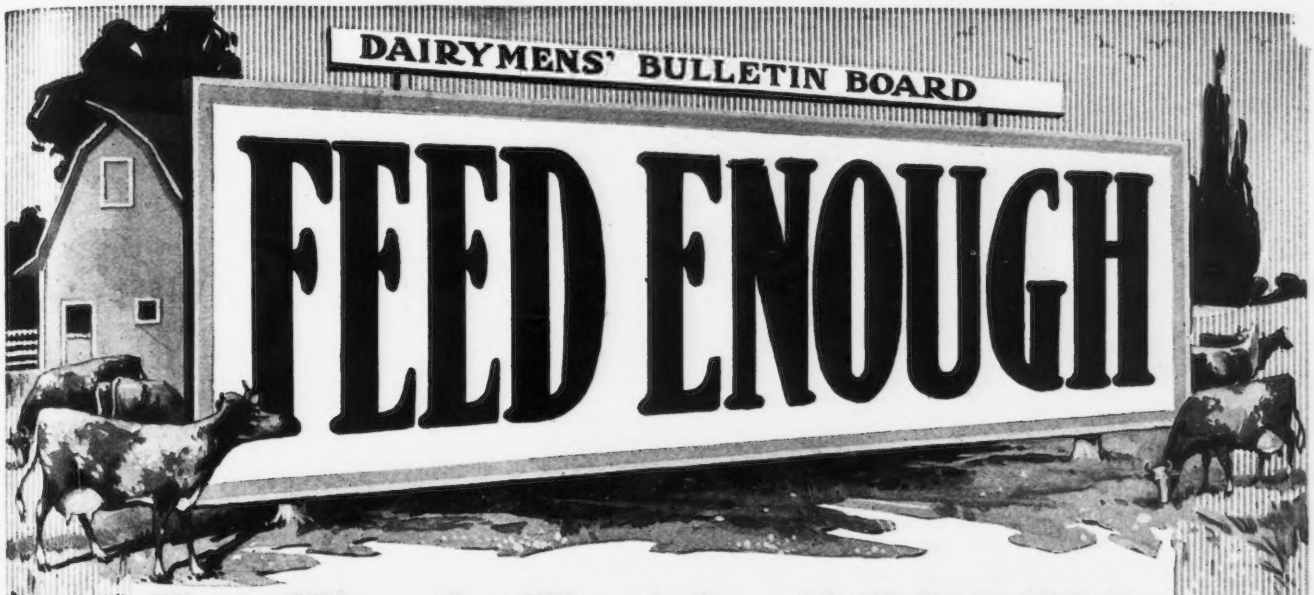

Two Words That Spell P·R·O·F·I·T For Dairymen

Do you know that 90% of the dairy cows of America are underfed? Do you know that nine out of every ten dairy cows would be BETTER producers if they were fed the proper ration to the limit of their capacity? Try this experiment and see for yourself the increased milk production you will get—begin feeding

SCHUMACHER FEED AND BIG "Q" DAIRY RATION

to your milking herd, two parts Schumacher and one part Big "Q," in the same amount you usually feed, together with ensilage or other roughage. After three or four days, begin increasing the amount 1 pound per cow at each feeding and keep increasing as long as each cow increases her milk production, until she has reached her maximum flow. Some of your cows will handle more feed than others. Watch the results on each individual cow and feed each cow to the limit—the increased milk production will repay you many times the cost of the additional feed. Mr. Fred Lehman, of Carlisle, Pa., proved that maximum feeding increased his profits $85.30 during April from 4 cows.

SCHUMACHER FEED and BIG "Q" Dairy Ration fed in combination will solve your feeding problem, and if fed as directed will insure maximum production and profits.

(137)

These feeds make feading easy, economical and accurate. SCHUMACHER FEED (the carbohydrate ration) and BIG "Q" (the high quality protein ration) have unusual palatability, high digestibility and nutrition. Thirty-five World's Champion Dairy Cows have made their World's Records with these feeds—undeniable proof that they are the greatest dairy feeds in the world. Your dealer can supply you.

Write for FREE Folder, "Long Time Milk Production and How to Get it"—also tells how to feed dairy cows during entire lactation periods for best results.

The Quaker Oats Company

Address: CHICAGO, U. S. A.

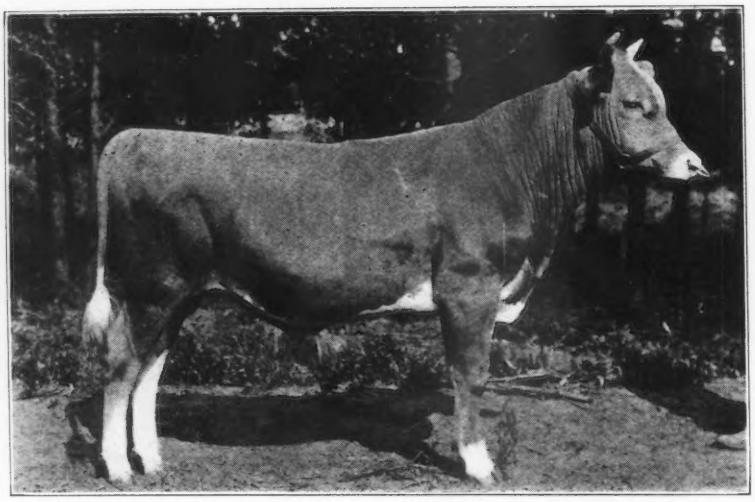

A YEARLING SON

—OF—

GOLDEN NOBLE OF THE LAKES 37091

Why not purchase a son of Golden Noble of the Lakes. He is Grand Champion and there is no other Guernsey bull living carrying as much of Golden Noble II.'s blood whose first three dams average 714 lbs. fat. He is also rich in the blood of that grand old cow, Daisy Moon. We have sons of Golden Noble of the Lakes out of A. R. daughters of May King of Linda Vista.

Write us for prices on May Rose Bulls and imported heifers

Home of the State Champion Guernsey
Home of the Breed Champion in Class FF
State and Federal Accredited Tuberculosis Free Herd

JEAN DU LUTH FARM No. 2
Nickerson, Minn.
Address GEO. P. GROUT

Kath-a-Jule Farm

QUEEN ITCHEN'S KING 39231

BORN JUNE 22, 1916

Sire—KING MASHER OF CHILMARK 27645
Sire—King Masher 11084
Dam—Countess Galore of Chilmark 30965
10223 lbs. Milk; 512 lbs. Fat, Class G

Dam—QUEEN ITCHEN 52003
12565 lbs. Milk; 630 lbs. Fat, Class G
Sire—Itchen Daisy's May King of Langwater 17349
Dam—Imp. Antoinette's Queen's Prize VII 16010
Dam of King of Chilmark 20897

COUNTESS ITCHEN KING 51165

BORN JUNE 30, 1918

Sire—ITCHEN KING OF CHILMARK
Dam—COUNTESS GALORE OF CHILMARK 30965
(See above)

TUBERCULIN TESTED

Seville, Ohio J. F. MILLER

INVERNESS

Junior Herd Bull

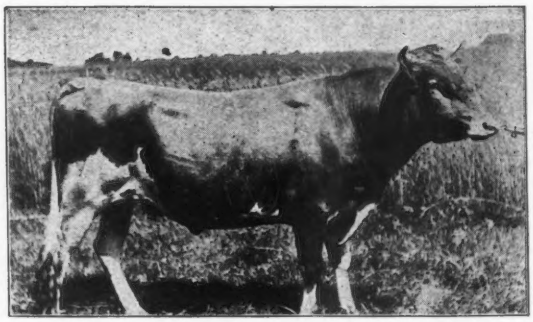

Selma of Pinehurst 4th's Glenwood 25849

A double grandson of Glenwood Boy of Haddon

The 11 A. R. records of his dam and 2 granddams average 565 lbs. of fat.

SIRE—Dairymaid's Glenwood of Pinehurst A. R
DAM—Selma of Pinehurst 4th A. R.
Her 5 A. R. records average 501.2 lbs. fat.

YOUNG BULLS FOR SALE

A. W. & R. O. HARGRAVE

RIPON, WISCONSIN

OAK HILL FARM GUERNSEYS

OAK HILL REAPER 31783

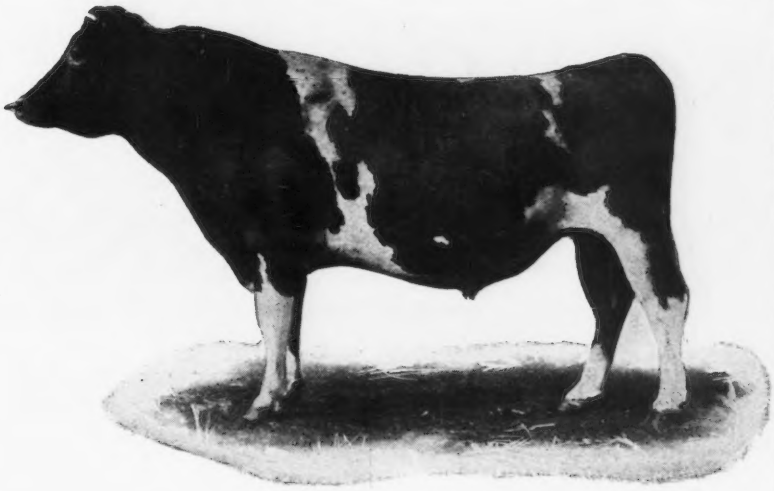

SIRE: LANGWATER HARVESTER 20516
Full brother to Langwater Felois 19146, record 9445.9 lbs. milk, 529.8 lbs. fat.
His first daughter to finish a record is Thea of Oak Hill 55440, 502.95 lbs. fat, Class G.

Imp. King of the May 9001
Sire of 25 A. R. daughters whose average is 603 lbs. fat including Langwater Hope 27946, 19882 lbs. milk, 1003.17 lbs. fat.

Imp. Hayes Felois II 15478
7267.83 lbs. Milk 384.15 lbs. Fat Dam of Langwater Felois A. R. 684 529.81 lbs. fat and Yeoman's Felois A. R. 1311, 368.24 lbs. fat.

DAM: HYACINTH OF HADDEN 27377
Class AA, 9145.6 lbs milk, 464.49 lbs. fat.
Class G, Dam of Cynthia of Oak Hill A. R. 4121, 448.46 lbs. fat.
Class G. Grandam of Thea of Oak Hill A. R. 5996, 502.95 lbs. fat.

Glenwood's Combination 8927
Sire of 4 A. R. Daughters, including Toma of Hillstead 18834, 16594.5 lbs. milk, 715.96 lbs. fat, reentry

Hilda C 14972
A daughter of Sir Rocmont 4438, sire of A. R. 37, 327.08 lbs. butter fat and A. R. 1402, 411.16 lbs. butter fat.

Bull Calves by above Sire and out of A. R. Dams at Attractive Prices, For Sale

OAK HILL FARM — **Red Bank N. J.**

Owner, J. A. HASKELL — **Supt., G. A. CURTIS**

DELLWOOD FARM

Mt. Kisco, N. Y.

R. D. No. 2

JOHN HENRY HAMMOND, Owner — **EDW. G. CARMAN, Manager**

3 Class Leaders Qualified since March 1, 1919

Rival's Buttercup of Dellwood 46825—BB class. 572.30 lbs. fat. Third record. Stands eighth in her class.

Enchantress of Dellwood 56697—DD class. 586.58 lbs. fat. Stands third in her class.

Rival's Princess of Dellwood 62373—FF class. 586.51 lbs. fat. Champion Roll of Honor Cow in her class.

We are offering their bull calves by sires who are also the sons and grandsons of Class Leaders. They are strong in the blood of **MAY ROSE, MASHER** and **GOVERNOR OF THE CHENE.**

Send for Price List or Come and See Them

FALCON'S FLIGHT

GUERNSEYS

Herd Established 1906

Advanced Register 1917

My Fancy of Falcon's Flight 42999
Milk 13664.0 Fat 707.51

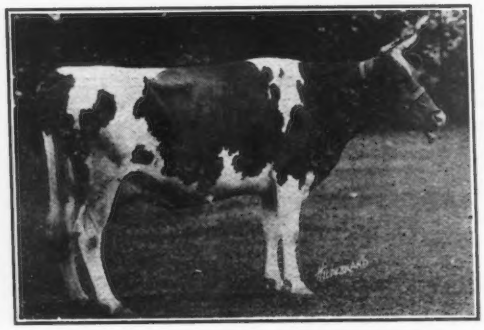

Jean of Falcon's Flight 40264
Milk 11835.7 Fat 625.53

Fi Fi of Falcon's Flight 46495
Milk 11396.4 Fat 554.31

These three daughters of **BELL--FOUNDER 11681** have completed their records since February, 1919. The records were made under the most trying conditions and are, therefor, an especially glowing testimonial to the value of Bell-founder's blood in a pedigree. His first ten A. R. daughters average 580 pounds fat.

If you want blood, either male or female, from high producing ancestry you can find it in this herd of 125 head

FALCON'S FLIGHT FARMS **LITCHFIELD, CONN.**

B. AUSTIN CHENEY **WALTER A. COOK, Manager**

Nearly Everybody Knows Why My Papa is the

BEST AUCTIONEER

Guernsey Breeders should get their spring dates. Here are some of Papa's dates for other breeders

Papa will be 48 years old, Nov. 8th.
I'm five.

If you want to wire or write papa,
Address him

OLIVER S. JOHNSON

GUERNSEY AUCTIONEER

TIPTON -:- -:- IOWA

1919		1920	
Nov. 13	C. Townsley	Jan. 2	Fred Clemens
14	H. Sieck	3	Jos. Wingert
15	Fred Baker	6	John Joenk
17	Alex Dunn	7	H. Boyens
18	H. R. Ripley	8	Hy Schnaak
19	Opie Mathias	9	Mrs. Arp
20	Fred Fry	10	Chas. Lamp
21	A. G. McFadon	12	Titman & Wentzel
22	Dan'l Dauber	13	Otis Wagaman
24	J. Ristau	14	F. A. Meyers
25	Vernon Walton	15	Frank Frye
26	J. C. Kuehl	16	Lewis Anderson
27	H. Whitmer	19	Clauss Sweitzer
28	Vern Willis	20	M. Linderman
29	Chas. Braumbaugh	21	Everett Ford
Dec. 1	Goodale & Smith	22	C. Bovee
2	H. Scheider	28	Neil Moorhouse
3	Klippe Bros.	29	J. Thorsden
4	J. Greene	Feb. 2	M. McLefresh
5	Mr. Pritchford	4	Wm. Ottsen
6	Ferd Peterson	10	J. Strausser
8	H. Stonerook	11	S. Louden
9	Regginniter	18	H. C. McCormick
10	Hemiel Nephew	26	Senator Brockway
11	D. Stahler	Mar. 24	Guernseys (Wis.)
12	J. Hill	25	More Guernseys
13	E. R. McCormack	26	Guernseys
15	Emil Olson	28	Guernseys
17	H. Moeller	June 1	Guernseys
18	Geo. Wentzel	4	Guernseys
19	W. Bicknase		
20	J. C. Ferguson		
22	Dawson Powers		
23	Wm. Pierce		
24	Walt. Nelson		
26	H. Methven		
27	W. Sherwood		
29	Tanefelt & Shalabarger		
30	J. F. Kautz		
31	S. Arbingast		

You Want The Best

that's why

You Want Papa

Something New

In a Pedigree Sheet

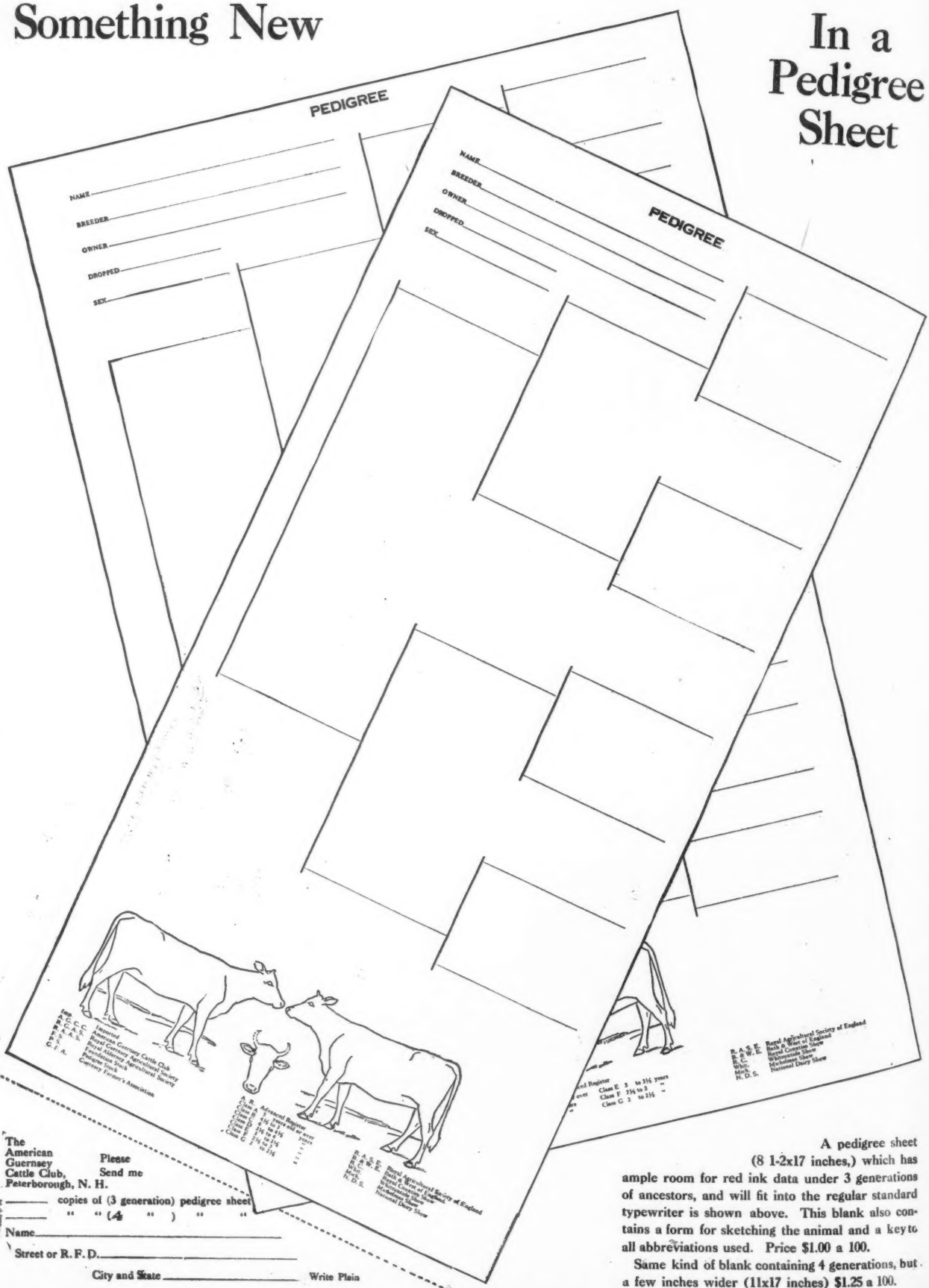

The American Guernsey Cattle Club, Peterborough, N. H.

Please Send me

_____ copies of (3 generation) pedigree sheet

_____ " " (4 ") " "

Name_____

Street or R. F. D._____

City and State _____ Write Plain

A pedigree sheet (8 1-2x17 inches,) which has ample room for red ink data under 3 generations of ancestors, and will fit into the regular standard typewriter is shown above. This blank also contains a form for sketching the animal and a key to all abbreviations used. Price $1.00 a 100.

Same kind of blank containing 4 generations, but a few inches wider (11x17 inches) $1.25 a 100.

EDGEWATER FARMS

Has been the Home of Such Guernseys as

	A. R. NO.	FAT	
MIRANDA OF MAPLETON	914	565.97	1st Calf
" " "	914	540.25	2nd "
" " "	914	783.40	3d "
" " "	914	927.14	4th "
Dry but once carrying 5th calf five and one-half months			
MIRANDA OF EDGEWATER	2363	730.49	1st Calf
NELLIE TOSTEVIN OF MAPLETON 3d	2121	664.01	1st "
WHITE WING OF EDGEWATER	3504	653.14	1st "
IMP. MA CHARMANTE 6th	1995	740.20	2nd "
NELLIE TOSTEVIN OF MAPLETON 2d	1863	637.31	2nd "
IMP. PRIMROSE OF THE PREVOSTS II.	938	639.21	3rd "
IMP. BELLE DES PIQUES	3908	661.40	1st "
IMP. NINETTE OF THE PREVOSTS	879	646.21	3d "
IMP. DAISY MAID OF THE FRIQUET	2120	695.15	3d "

	A. R. NO.	FAT
IMP. TAYLOR'S CREAM CUP	1078	788.87
IMP. CHARMANTE IV. OF THE GRANDES CAPELLES	2015	716.16
IMP. QUEEN REGENT IV.	1000	583.66
" " " "	1000	694.58
" " " "	1000	889.57
" BEAUTY II. OF MARESQUET	1395	657.29
" MAGNET OF THE ISLE	1394	674.91
" ROBIN DE CARTERET III.	1467	648.50
" MAY ROSE III. OF LA MASSE	1723	669.58
" VALENTINE OF THE ISLE	3686	663.61
" BUTTERCUP 2d OF BEAUREGARD	2638	659.71
PRINCESS DEASIE	2275	666.22
NELLIE TOSTEVIN OF MAPLETON 2d	1863	676.49
CHERRY OF EDGEWATER	3661	732.97
IMP. TOPSY DE CARTERET	2745	780.08
IMP. MANOR VIEW GULLY	2348	727.09
IMP. BONITA II. OF LES BORDAGES	2876	651.96

70 others owned by us or that we have sold have made records ranging from 400 to 630 pounds of fat. May Rose and Governor of the Chene HERD BULLS

We are offering a few choice bred HEIFERS and some nicely bred young BULLS

F. G. BENHAM & SON

CANANDAIGUA -:- -:- **NEW YORK**

HIGH POINT SPRINGS FARMS

HIGH POINT GUERNSEYS

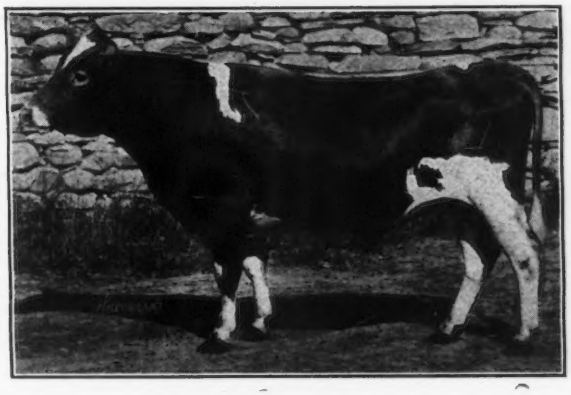

Jules Breuchaud
Owner

Olive Bridge
New York

Junior Herd Sire

Triple Masher of Harbor Hill 39249

Sire—Imp. Masher's Galore 8572 A. R. Dam—Golden Masher's Lady 5057 A. R.

Pencoyd's Secret Marose 48332

(21% May Rose II.) **7 May Rose Crosses**

Langwater Pencoyd 21830 A. R.
Sire of
Red Rose of Pencoyd II. with 12759.1 lbs. milk; 593.99 lbs. fat, class D
Pencoyd's Golden May Secret that sold for $10,000

Dolly Dimple's May King of Langwater 12997 A. R.
Sire of
Langwater Nancy with 18783.5 lbs. milk; 1011.66 lbs. fat
Ne Plus Ultra 15465 A. R., sire of the $25,000 calf

Langwater May Queen 22141 A. R.
Prize winning daughter of Imp. King of the May

Imp. King of the May 9001 A. R.
Sire of
Langwater Hope with 1003 lbs. fat

Dolly Dimple 19144 A. R.
Champion 3½ year old cow of the breed with 18458.5 lbs. milk; 907.89 lbs. fat

Imp. King of the May 9001 A. R.
(See above)

Langwater Heiress 19142
Her dam gave 714 lbs. fat

Red Rose of Pencoyd 36494 A. R.
Dam of Red Rose of Pencoyd II
Half sister to
Nella Jay 3d with 809 lbs. fat
Rose of Pencoyd with 865 lbs. fat
Pencoyd Rose with 603 lbs. fat
Golden May Queen with 564 lbs. fat

Imp. Golden Secret 12599 A. R.
Grandsire of
Nella Jay IV., 1019 lbs. fat
Langwater Hope, 1003 lbs. fat
Queen of the Roses, 853 lbs. fat

Langwater Early Rose 19145
5 A. R. daughters and 2 A. R. sons
¾ sister to Langwater Nancy with 1011 lbs. fat

Columbia 1185 P. S., A. R.

Rose of Gold 3668 P. S.
Daughter of May Rose II.

Imp. King of the May 9001 A. R.
(See above)

Early Rose of Raritan 11782 A. R.
12438 lbs. milk; 630 lbs. fat
2 A. R. daughters

APPLETREE POINT FARMS
BURLINGTON, VERMONT
U. A. Woodbury, II, Owner

Shuttlewick Farms

Offer for sale the young bull

RAIDER'S VICTOR OF WADDINGTON

No. 49166

Dropped October 17, 1917

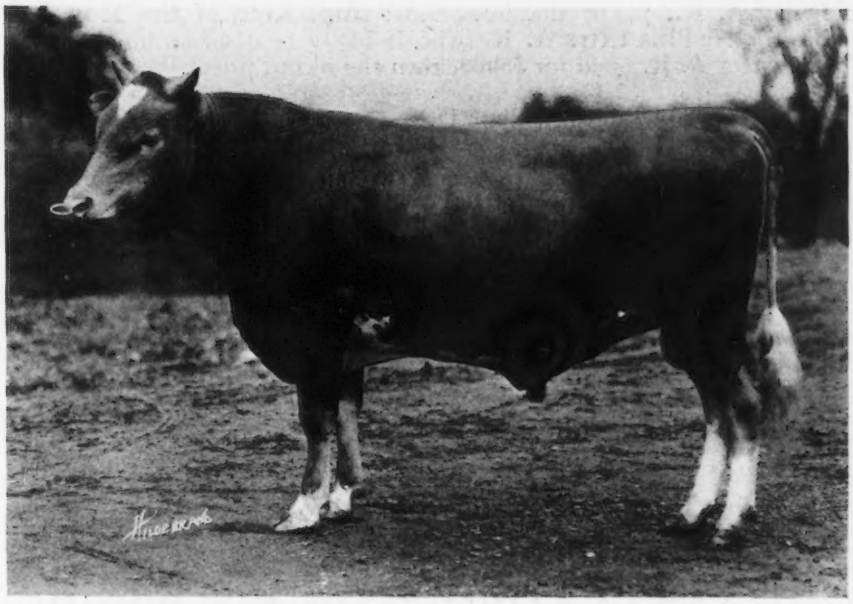

ABOVE CUT TAKEN AT EIGHTEEN MONTHS OF AGE.

His sire, Imp. Border Raider, is one of the great May Rose sires of the breed, is a full brother of Itchen May King, senior herd sire at Edgemoor Farm and Grand Champion at the Panama-Pacific Exposition. Imp. Border Raider has eleven A. R. daughters and carries 29.7% May Rose blood.

Victor's dam, Imp. Lady Victorine IV, is now on retest in class A, and is producing at the rate of 700 lbs. to 750 lbs. of fat, having made a previous record of 9,418.6 lbs. milk and 483.33 lbs. fat.

For further particulars address:

MYRON A. WICK, Owner
232 East 131st Street
Cleveland, Ohio

RICHARD WHITE, Supt.
Chagrin Falls,
Ohio

THE OAKS FARM

COHASSET, MASSACHUSETTS

Study the breeding behind the $25,000 Bull Calf

LANGWATER NANCY A. R., 1011.66 lbs. fat.

The only 1000 lb. cow with a 700 lb. two-year old daughter. Sold herself at 10 years for **$7500,** then the record price. A son and daughter sold for **$37,500.**

IMP. ITCHEN DAISY 3d. A. R., 714.10 lbs. fat, Class B.

Once the first cow in class G, later first in class B. Dam of 2 A. R. daughters and 3 A. R. sons. Daughters: **Langwater Dairymaid A. R.,** 812.66 lbs. fat; sold for **$6150,** then the record price; **Florham Daisy A. R.,** 748.07 lbs. fat. Sons: **Imp. King of the May A. R.** (the greatest bull of the breed); **Ne Plus Ultra A. R.** (who is likely to displace him); **Itchen Daisy's May King of Langwater A. R.** (sold for **$8000,** then the record price).

DOLLY DIMPLE A. R., 906.89 lbs. fat, Class D.

The only cow who has been first in each of three classes and for two years the highest record cow of the breed as well. Though her class D record was made 10 years ago no other cow has yet come within 88 lbs. of it.

EARLY ROSE OF RARITAN A. R., 630.98 lbs. fat.

Once the first cow in class D. Dam of 2 A. R. daughters whose class G records average 598.85 lbs. Dam of 2 A. R. sons. One of the five cows of the breed to produce a 1000 lb. daughter.

NE PLUS ULTRA A. R.

Sire of 28 A. R. daughters including one class leader. His first 12 daughters to freshen average 516.32 lbs. fat. Sire of 2 sons who sold for **$39,500.**

DOLLY DIMPLE'S MAY KING OF LANGWATER A. R.

Sire of 10 A. R. sons. Sire of 8 A. R daughters including 2 class leaders. The only bull who is the sire of a 1000 lb. cow and whose sire is also the sire of a 1000 lb. cow.

FLORHAM LEADER, THE $25,000 BULL

Carries of their blood the following percentages

Langwater Nancy	**50%**
Itchen Daisy 3d	**37½%**
Dolly Dimple	**25%**
Early Rose of Raritan	**25%**
Ne Plus Ultra	**50%**
Dolly Dimple's May King of Langwater	**50%**

We bought **Florham Leader** because we are in the business of breeding Guernseys. We cannot expect to realize anything on this investment for a long time yet. When you do business with us you know that you are dealing with people who are in the Guernsey business to stay, and will stand back of their sales.

If you are in need of a bull, we always have good ones to offer. Our herd has been tested for the past seven years by the U. S. B. A. I. for tuberculosis.

C. W. BARRON, Proprietor

Address, W. S. KERR, Manager

Beaver Ridge Farm Guernseys

Consignment to the New York State Breeders' Sale, Oct. 13, 1919
held at FERNBROOK FARMS, MENANDS, Albany Co., N.Y.

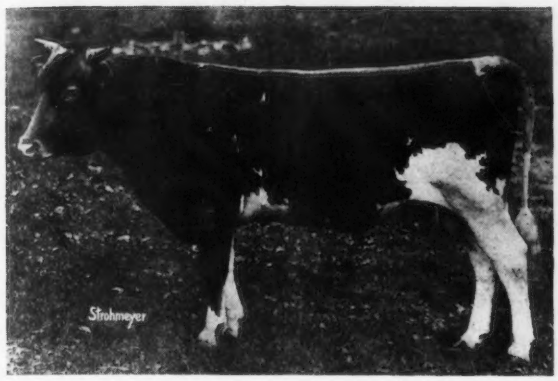

Belgrade of Beaver Ridge 52556
Dropped Apr. 5, 1918
SIRE. Belgrade 41613. 4 nearest dams average 520 lbs. fat
GRANDSIRE. Nadieno 20432 by *Ne Plus Ultra.*
DAM. Pearl Rose of Beaver Ridge 63932. World's Champion GG. heifer. 688.80 lbs. fat. Sold May, 1919, for $5,500.

Winona of Beaver Ridge 72358
Dropped Jan. 8, 1917.
About to freshen at time of sale.
SIRE. Modele's Jolly Lad 20552. Grand Champion, Syracuse 1913.
DAM. Winona Bay 2nd 35932.
A. R.—13,723.2 lbs. milk. 682.27 lbs. fat

BEDFORD HILLS, Westchester Co., N.Y.

HENRY W. HOWE, Owner Farm, 40 miles north of New York City **WM. H. SANDERS, Manager**

IMP. BLENHEIM GOVERNOR

(41307)

A Line Bred Son of

GOVERNOR OF THE CHENE 1297 P.S.

Heads the Herd of

Excellent Guernseys

AT

ROBINDALE FARM

FOR SALE

Splendid Aged Cows
Young Cows, Bred Heifers
Heifer and Bull Calves

PRICES REASONABLE

J. R. CLANCY, SYRACUSE, N.Y.

HILLSWOLD FARM GUERNSEYS

◈

¶ Another Class Leader in AA; Carwytham Queen 41121 rolls up 15788 lbs. milk and 816.27 lbs. fat. Also Hillswold Dorfsie 61034 in Class FF with 10740 lbs. milk and 507 lbs. fat.

¶ Every cow in this small, select herd is making, or has a record of proportionate quality.

¶ Our bull calves are priced conservatively to meet the means and wants of the Farmer-Breeder.

¶ Our herd sire is Warrior of Hillswold 42609. A chip off the old block (23.43% May Rose). He is a son of Langwater Warrior 26509, and a grandson of Langwater Fisherman 21873 A. R.

◈

HILLSWOLD FARM

SHREWSBURY, MASS.

Upland Farms

Ipswich, Massachusetts

THE HOME OF

LANGWATER CAVALIER 21012

The GREATEST DOUBLE GRANDSON of IMP. KING OF THE MAY 9001 as PROVEN by the Production of His Daughters

What His First Six Daughters Have Done

Cavalier's Helen	12668.0 lbs. milk;	735.00 lbs. fat.	Class F
Lotota of Upland Farms	11200.6 lbs. milk;	632.43 lbs. fat.	Class E
Cavalier's Jane	10227.8 lbs. milk;	601.24 lbs. fat.	Class G
Upland's Ellen	10022.8 lbs. milk;	592.75 lbs. fat.	Class G
Babette of Webb Farm	10994.2 lbs. milk;	575.85 lbs. fat.	Class E
Hulda of Ledyard	10365.8 lbs. milk;	512.82 lbs. fat.	Class G
Av. Production	10913.2 lbs. milk;	608.34 lbs. fat	

Average age, TWO YEARS and SIX MONTHS

A Bull is known by his BREEDING and his GET.

LANGWATER CAVALIER is breeding true to his carefully blended pedigree.

When considering a HERD SIRE do not overlook a son of LANGWATER CAVALIER 21012.

PRODUCTION IS NECESSARY—TYPE IS ESSENTIAL

WRITE FOR PARTICULARS TO

F. P. FRAZIER & SON, Owners

W. K. HEPBURN - Manager

TARBELL FARMS GUERNSEYS

Tarbell Farms will consign to the First Annual Consignment Sale
of the NEW YORK STATE GUERNSEY BREEDERS' ASSOCIATION

at

Hon. Henry M. Sage's Fernbrook Farm
MENAND'S ROAD, (Albany County), NEW YORK

Monday, October 13, 1919

CLOVITA OF TARBELL FARMS 46205 A.R. 4721

8298.40 lbs. milk, 470.81 lbs. fat, Class G

Now on re-entry test, with promise of making over 600 lbs. fat

A beautiful show cow, served August 9 by Golden Secret of Pencoyd 23462 A.R.

MAY BLOSSOM OF TARBELL FARMS 73536

A daughter of Golden Secret of Pencoyd 23462 A. R., he by Imp. Golden Secret 12599 A. R. She is out of Imp. May Blossom of the Isle 49274 (A. R. 6400) 9,252.00 lbs. milk, 506.87 lbs. fat, Class B, and carried a calf 264 days during the test, she by Governor of the Chene 1297 P. S.

TARBELL FARMS SMITHVILLE FLATS, Chenango County, NEW YORK
Railroad Station, Greene, N. Y. D. L. & W. R. R.

SUNNY VALLEY FARM

OFFERS FOR SALE

KATE'S KING

SIRE:—Ultra King of Edgemoor 42532
Sire — Imp. Itchen May King 25174
Dam — Ultra Deanie 38915
A. R. record of 12189.9 lbs. milk, 614.66 lbs. fat.

DAM:—Kate of Aurelian Farms 70241
253 lbs. fat in 6 mos. at 2 years, now on test.
Winner 1st prize Waukesha Dairy Show.

Address all communications to

WM. M. JONES & SON
Waukesha, Wis.

CLOVERDELL FARM GUERNSEYS

For Sale—Three Bull Calves out of A. R. Cows

R. H. DUTTON
Colmar Penn.

HERDLEA

NEW HOPE, PENNSYLVANIA

ANDERSON T. HERD
Proprietor

LOUIS McLANE MERRYMAN
Manager

CARL GOCKERELL
Herdsman

THE HOME OF THE BEST IN GUERNSEYS

Follyland Nancy 52457, Sold for $12,500

Half sister to Florham Leader who sold for $25,000. We own this cow, her dam and daughter; the full brother to her dam—and nine of his daughters, and two daughters of Langwater Early Rose, three-fourth sister to Langwater Nancy. This family are unequalled as producers and are of excellent individuality.

A bull of this breeding can improve any herd in the land

FOLLY FARM, LIBERTYVILLE, ILL.

Guernsey Herd Headed by

Allenwood King Regent 23641 A. R.

Sire of 3 A. R. daughters, with others on test. His first two daughters to enter A. R. averaged 408 lbs. fat, Class G; His first dam, Princess Deasie 36703 A. R., made 666 lbs. fat, G; 688 fat, D. Imp. Queen Regent 22716, granddam on both sides, made 583 lbs. fat in G; 889 fat in A.

Allenwood King Regent traces to Governor of the Chene 1297 P. S. three times in four generations. We are breeding his daughters to

Lone Pine Aviator 48285

Dam—Lone Pine Rose 57010, with an A. R. record of 461 lbs. fat, class G. She is a granddaughter of Governor of the Chene 1297 P. S.

Sire—Langwater Hayes Rosie's King of the May 16723 with 11 A. R. daughters averaging 528 lbs. fat. A son of King of the May 9001 and a full brother of **Langwater Heroine, 805 lbs. fat, Class D.**

We are testing our cows officially and in the test association. Have never had a case of tuberculosis in the herd.

CHOICE YOUNG BULLS OF THIS BREEDING FOR SALE

Tuberculosis Free---Accredited Herd. Federal Certificate No. 704.

R. H. DONNELLEY, Prop. **E. S. WARREN, Mgr.**

Haddon Farms

HOME OF THE

GLENWOODS

WILL SELL AT THE

CLOSING-OUT SALE OF PINEHURST GUERNSEYS

AT

Pinehurst Farm, Moorestown, N. J.

Wednesday, Oct. 15, 1919

10 - Choice Heifers - 10

Of choicest individuality and breeding, the majority of them strong in the blood of the GLENWOODS

E. T. GILL - JOHN GILL VII

Haddonfield, New Jersey

Maple Shade Farm

GUERNSEYS

SENIOR SIRE

Langwater Royal 14253 A. R.

15 A. R. daughters with records up to 788.37 lbs. butter fat in class D. He is a son of Imp. King of the May 9001 A. R.

JUNIOR SIRE

Laverna's Ultra May King 24660

A son of Ne Plus Ultra A. R. and out of a daughter of Imp. May Rose King A. R.

The herd passed a clean tuberculin test in December, 1918. Conducted by the Federal Bureau of Animal Industry

M. T. Phillips **Pomeroy, Pa.**

JOHN C. ACKER, Herdsman

BOSTON
THE HUB of GUERNSEY BREEDING

MAPLE RANCH FARM
Natick, Mass.
John Hopewell, Owner
F. H. Clay, Supt.

LANGWATER FARMS
North Easton, Mass.

HARWOOD FARM
Littleton, Mass.
Office at
92 Water Street, Boston, Mass.

THE GATEWAYS FARMS
Weston, Mass.
A. W. Wellington, Owner

LINDA VISTA FARM
Holliston, Mass.
MAY ROSE Guernseys

INDIAN BRIDGE FARM
Wayland, Mass.
E. H. Sears, Owner
W. Jauncey, Jr., Supt.

STANNOX FARM
East Holliston, Mass.
May Rose Guernseys
P. F. Staples, Manager

BOSTON
THE HUB OF GUERNSEY BREEDING

WILLOW BROOK FARM
North Pembroke, Mass.
W. M. Hurley, Owner
A. A. Colley, Supt.

WEDGEMERE FARM
Framingham, Mass.
L. D. Towle, Owner
L. E. Palmer, Supt.

FILLMORE FARMS
Wellesley Farms, Mass.
C. H. Jones, Owner

THE FORGES FARM
Plymouth, Mass.

When seeking high-class Guernseys come to
THE HUB OF GUERNSEY BREEDING
Within twenty-five miles of Boston these leading herds may be visited.

UPLANDS FARMS
Ipswich, Mass.
116 Guernseys of Quality.
F. P. Frazier & Sons, Owners
W. K. Hepburn, Manager

SILVERWOOD FARM
Holliston, Mass.

THE OAKS FARM
Cohasset, Mass.
C. W. Barron, Owner
W. S. Kerr, Supt.

ROUGHWOOD GUERNSEYS
Chestnut Hill, Mass.
Advanced Register Average
10083.27 lbs. milk: 495.82 lbs. fat

GRASSLAND FARMS

Offers for Sale:

WARDEM KING 36248
Born November 17, 1915

Wardem Ultra King 27922
Sold for $960.00
Florham Farm Sale 1917

Imp. Moss Rose IV of the Barras 36325
Dam of Rose of Masidon 45283
Sold for $875.00 at Florham Sale 1915

Royal Favorite 20154
Son of Ne Plus Ultra 15265

Queen of May Rose 28326 A. R. 2153
Record: 11,448.90 milk
539.30 b. f. Class D
Dam of Rose Queen of Onunda 41124 A. R. 3914
Record: 12,594.90 milk
587.66 b. f. Class F

Imp. Fanny's Sequel 19563 A. R.
Sire of 15 A. R. cows

Moss Rose of the Barras 5219 P. S.
Dam of Rose II of the Barras 28523 A. R. 1574
Record: 10,125.10 milk
490.00 b. f.

TACONIC, LITCHFIELD COUNTY, CONN. **(C. N. E. R. R.)**

THE Baltimore County Guernsey Breeders' Association announces a Sale to be held in the New Sale Pavillion at Timonium, Maryland, Maryland State Fair Grounds, on Saturday, November 1, 1919.

Animals of excellent breeding and individuality have been secured from Burnside, Gerar and Herdlea.

For catalogue, address:

LOUIS McL. MERRYMAN, *Secretary*, New Hope, Pa.
or L. F. HERRICK, Worcester, Mass.

STOCKDALE FARMS

Hynicka Bros., Inc. Lebanon, Pa.

TUBERCULIN TESTED GUERNSEY HERD

BULL CALVES 3 TO 9 MONTHS OLD AT REASONABLE PRICES

PARTICULARS FURNISHED ON APPLICATION

HERD SIRES

STOCKDALE MASHER 29081

A son of Imp. Masher's Sequel, sire of 68 A. R. daughters and 23 A. R. sons, and Maggie Shand, 28202 A. R.; record, 14359 milk and 701.99 fat, class C, she by Beda's May King 11893 A. R., sire of 17 A. R. daughters; he by Imp. May Rose King 8336 A. R., sire of 21 A. R. daughters and 13 A. R. sons. Maggie Shand is dam of Excelsior of Grasslands A. R.; record, 10482 milk and 469.97 fat, class D. Stockdale Masher is a half brother of 15 cows in list of high producing dams, including:

NEWGROVE QUEEN A. R.
Milk, 12710; Fat, 639
Dam of

Mesaba's Queen A. R. **Bell Queen of Briarbank A. R.**
Briarbank Queen A. R. **Paddy of Briarbank A. R.**

LA BELLE PETITE A. R.
Milk, 12319; Fat, 547
Dam of

Langwater Dorothy A. R. **Langwater King of France A. R.**
Langwater May King A. R. **Langwater Frenchman A. R.**

Thornliebank Secredor 42936

A son of Golden Secret of Thornliebank 30022, a son of Imp. Golden Secret 12599 A. R., sire of 12 A. R. daughters and 9 A. R. sons. Dam, Lady Beldora of Thornliebank 49990 A. R., 8563.30 milk; 469.32 fat, class G. She by George Washington of Maple Farm. A grandson of Imp. King of the May 9001 A. R., sire of 25 A. R. daughters and 15 sons.

Triple Gold Boy 43140

Son of Golden Boy of Pencoyd 18896 A. R., a son of Golden Secret 12599 A. R. Dam, Triple May 35926 A. R., 7926.4 milk; 356.95 fat, class F. Sired by May Boy of Maplehurst 11701, a son of Glenwood Chief of Haddon 7076.

A. R. DAMS NOW IN HERD

	Milk	Fat	Class
Maria's Glenwood 2d	13173	697	A
Kate of Sunny Valley	12336	654	A
Masher's Golden of Birchwood	15397	649	AA
Lillian of Maple Hill	14803	631	G
Golden Lady of Chestnut Hill	11597	601	D
Butter Queen of Waukesha	10853	567	A
Cheddas Galaxy	10263	534	C
Ruby Blanche King	11858	531	E
Maggie of East View	9529	521	F
Galaxy's Minnuette	9249	518	C
Imp. Beauty of LaMoinerie	10094	511	G
King's Princess of Rosendale	10654	500	A
Sunderland May Rose	10478	499	C
Beauty of Willowbrook	9805	490	G
Double May Rose of Walter Maple	10602	442	G

Ten additional females now on test showing equally as good.

Fourteen heifers carrying first calves to be placed on test as soon as they freshen.

This herd is remarkable for pronounced individuality as to size, conformation and production, backed by May Rose, Masher's Sequel, Golden Secret, Glenwood and Yeksa breeding. Inspection invited.

Positive guarantee with each animal sold. Calves and foundation stock for sale.

Maple Hill Guernsey Farms

We have bred and developed more 700 lb. cows than any other breeder in the Central West. Several cows on test making excellent records. Last nine to finish A. R. test average over 625 lbs. fat. All heifers but two.

May Rose bulls have been in use at our farms for over ten years.

BULL CALVES FOR SALE

Fruit Bros.
Waukesha, Wis.

For Sale

Langwater Senor 39431

Born August 13, 1915

Sire:

Langwater Holliston 28055

Dam:

Langwater Siren 47048 A. R.

His half sister sold at Florham Farms, May 15th, for $6000.

His calves may be seen at the farm.

A. L. FITZPATRICK

PENLLYN MONTGOMERY COUNTY **PENNA.**

BROAD ACRES

Springfield Center, N. Y.

Consigns to the

N. Y. STATE GUERNSEY BREEDERS' ASSOCIATION SALE

at Hon. Henry M. Sage's Fernbrook Farm

MENAND'S ROAD, (Albany Co.) N. Y.

Monday, October 13, 1919

Ruby of Broad Acres 65282

On A. R. Test. Class GG

In 236 days has produced 243.05 lbs. fat

Fay of Hammond 42183 (A. R. 4123)

THREE A. R. RECORDS

10,176.95 lbs. milk,	486.80 lbs. fat	Class D
11,881.60 lbs. milk,	571.55 lbs. fat	Class A
13,707.20 lbs. milk,	682.10 lbs. fat	Class A

FRANK M. SMITH, Owner

JOURNAL COMBINATION OFFERS

Combination Number One

REGULAR PRICES

1. Guernsey Breeders' Journal.....$2.00
2. Guernsey Breed..... 1.75 (Bound in all Cloth)
3. Bound with Leather Back and Corners..... 2.25
4. Bound in all Leather.... 3.00
5. Kimball's Dairy Farmer.. .70

Combination Number Three

COMBINATION PRICES

Combination Number One (As shown above)	Regular Price	In Combination
Book bound in all cloth	$3.75	$3.25
Book bound with leather back and covers	4.25	3.75
Book bound in all leather	5.00	4.50

Combination Number Three (As shown above)	Regular Price	In Combination
Book bound in all cloth	$4.45	$3.75
Book bound with leather back and covers	4.95	4.25
Book bound in all leather	5.70	5.00

A Subscriber Writes:

"A man might as well try to teach religion without a Bible as to try to breed Guernseys without the Journal."

Combination Number Two

Regular Price $2.70. In Combination $2.25

He Also Says:

"Every breeder should have 'The Guernsey Breed' by Chas. L. Hill."

Of course he takes a good dairy paper like Kimball's Dairy Farmer.

ORDER AT ONCE FROM

THE AMERICAN GUERNSEY CATTLE CLUB, PETERBORO, N. H.

"Come on! The milking is already done! We're going to town for supper at Aunt Mary's"

Empire Cream Separator Company
Bloomfield, New Jersey
Chicago, Denver, Atlanta. Montreal and Toronto, Canada
Also Manufacturers of Empire Cream Separators and Empire Gasoline Engines

Langwater Bulls Again Demonstrate Their Value as Investments

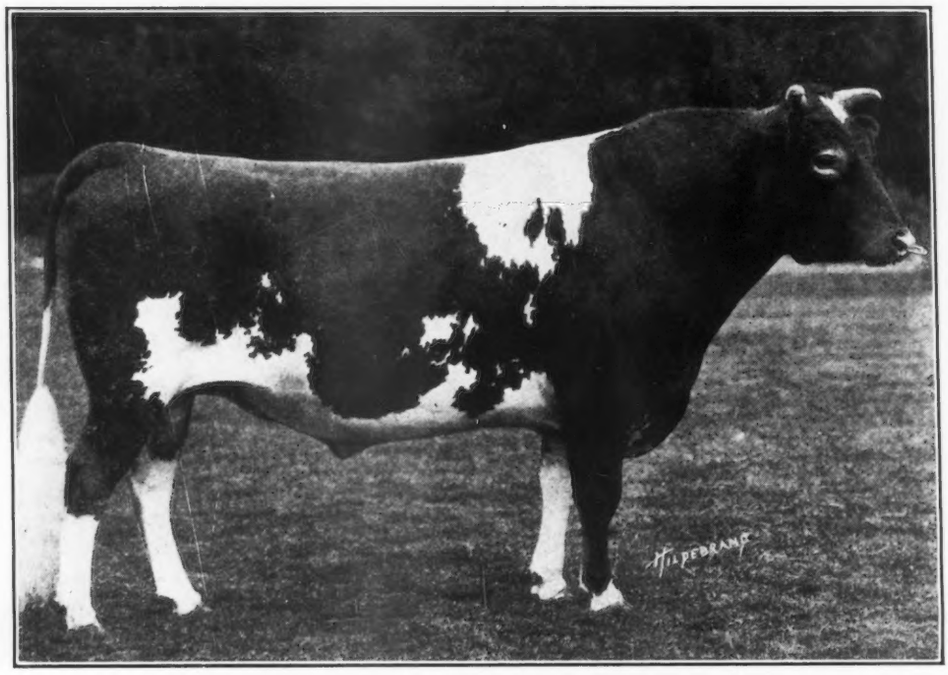

LANGWATER WARRIOR 26509

At the Combination Guernsey Sale held May 15, 1919, at Florham Farms Madison, New Jersey, there were **THIRTY-ONE** animals sired by **NINETEEN** different bulls bred at Langwater, and one animal out of a cow bred at Langwater, whose sire and sire's dam were also bred at Langwater. These **THIRTY-TWO** animals sold for the total of **$106,775** or an average price of **$3337.**

The other **FIFTY-ONE** animals in the sale sold for $73,500 or an average of $1,441.

In the case of the two highest priced animals sold; First, Florham Leader for $25,000, both his dam and sire were bred at Langwater, and Second, Follyland Nancy for $12,500, her dam, Langwater Nancy was bred at Langwater, also the sire of Langwater Nancy, Dolly Dimple's May King of Langwater, and his dam, Dolly Dimple.

These animals were sired by **EIGHTEEN** different Langwater bred bulls and **King of the May.** This goes to show that Langwater blood is being carried on through many different channels.

Bulls carrying the same blood, but with more crosses of Langwater breedings than these which obtained the above results are being bred at Langwater

FOR PRICES AND PARTICULARS ADDRESS

WM. GRANT, Supt.

LANGWATER FARMS **NORTH EASTON, MASS.**

LONE PINE FARM

ANGUS, BARRON COUNTY, WISCONSIN

HERD SIRES

PAST AND PRESENT

IMP. GAY BOY OF THE ISLE 16998 A. R.

15 A. R. daughters with records up to 638 pounds of fat in class C. A son of Governor of the Chene 1297 P. S., A. R., and La Fleur du Jardin X. 4706 P. S. **We have for sale 3½ and 2½ year old daughters.**

LANGWATER HAYES ROSIE'S KING OF THE MAY 16723 A. R.

16 A. R. daughters with records up to 797 pounds of fat. A son of Imp. King of the May 9001 A. R., and Langwater Hayes Rosie 24200 A. R., and a full brother to Langwater Heroine 49483 A. R., 805 pounds of fat in class D. **We have for sale a 2½ year old daughter and 3 sons up to 4 months old.**

LONE PINE RED RAIDER 39580

A young bull with 28.125% May Rose blood. A son of Imp. Itchen Red Raider 27342 and Donna May Helene of Linda Vista 52691 A. R. **We have for sale 2 sons, 3 months old.**

VICTOR OF PENCOYD 18901 A. R.

12 A. R. daughters. A son of Imp. Golden Secret 12599 A. R., and Jessie of Maple Lane 23457 A. R., that we are now using in our herd on such cows as Langwater Charity 38605, 721 pounds fat; Lady's Hope of Maple Hill 44843, 776 pounds fat, class D; Langwater Desire 40709 A. R., 708 pounds fat, class E; Imp. Parson's Red Rose III. 31942, 692 pounds fat, and Delight of Lone Pine 40865 A. R., 638 pounds fat, class C; and Langwater Luxury 49484, 619 lbs. of fat, class D.

Address Correspondence to

HENRY L. STOUT — 503 McCormick Bldg. — CHICAGO, ILL.

MAY ROSE MAY ROSE

CITY HOME FARM

F. W. MEYER, Prop.

BARRON -:- WISCONSIN

The Home of the HYGEIA GUERNSEY HERD

offers for sale

FIVE FINE MAY ROSE HEIFERS

all bred to

FLORHAM VICTOR 37061

an outstanding son of

NE PLUS ULTRA

Also a Few Cows For Sale

Write for prices and particulars

F. W. MEYER BARRON, WIS.

Gordondale Farm

offers a Grandson of

Gold Ollie 16953

born Dec. 27, 1918, out of her highest producing daughter.

Gold Ollie 16953 is the foundation cow of the Gordondale herd. She has a record of 551.36 lbs. fat and has 3 A. R. daughters whose records average 566 lbs. At 15 years she is still producing.

The dam of this calf, Gold Ollie 4th 36630, has 619.68 lbs. fat in class D, and he is sired by Craigamoor Golden Noble 39325

For particulars regarding this "bred for production" calf write

L. E. Gordon, Jr.

Nelsonville Wisconsin

EDGEMOOR FARM GUERNSEYS

Production and Conformation

SENIOR HERD BULL

ITCHEN MAY KING A. R. Five times to May Rose 2d, Champion and Senior Grand Champion, San Francisco Exposition 1915, California State Fair 1916, Liberty Fair, Los Angeles 1918. Dam: Itchen Verbena, 13693 lbs. milk; 673 lbs. butter fat, at 12 years of age.

Itchen May King as he is at 6 years old
Sire of twelve A. R. Daughters

JUNIOR HERD BULLS

ROYAL ROSE KING, by Itchen May King, highest type in conformation. Dam: **Belladia A. R.,** 19631 lbs. milk; 934.05 lbs. butter fat. His two nearest Dams average 16820 lbs. milk; 866 lbs. butter fat.

PENCOYD'S GOLDEN MAY SECRET, by Langwater Pencoyd. Dam: **Nella Jay 4th A. R.,** 20709 lbs. milk; 1019 lbs. butter fat. by **Golden Secret of Lilyvale. Nella Jay 4th is the only Triple Class Leader** of any breed—and is clearly the outstanding Cow of the Guernsey Breed.

ITCHEN DAISY'S MAY KING OF LANGWATER 17349

Practically all cows in **Edgemoor Herd** have A. R. records or are on test. The lot includes **twelve** of various ages with A. R. Records, averaging 15056 lbs milk; 748 lbs. butter fat; **Six Class Leaders** with **A. R. Records** averaging 15061 lbs. milk and 734 lbs. butter fat.

We Offer Bull Calves at Reasonable Prices

Particulars can be had on application to

W. H. DUPEE, Owner

SANTEE San Diego County CALIFORNIA

FILLMORE FARM

BREEDERS OF GUERNSEY CATTLE

Our Junior Herd Bull is

CHERRY'S REGENT 54953

A son of Prince Regent of Meadowbrook 15962 A. R. and Cherry of Edgewater 38413 A. R. 3361
For several years leader of Class G
13454.20 lbs. milk; 732.97 lbs. fat

Seventy A. R. records made at the farm

His Sister by John Q. of Edgewater 20967

2 Class Leaders at this time

is Fillmore's Cherry 57108 A. R.
11041.6 lbs. milk; 648.36 lbs. fat
Class F

We have Young Stock by Prince Regent, John Q. and Langwater Planet which we would sell

Send for Pedigrees and Particulars

FILLMORE FARM

C. H. JONES, Proprietor **Wellesley Farms, Mass.**

INSURE YOUR CATTLE and HORSES

Our policies cover death losses occuring anywhere in the United States or Canada — *from any cause whatever.*

Moderate premium rate — based on age and value of animal.

I represent the largest and strongest underwriters of Live Stock Insurance in the world. During past 11 years we have paid many losses, running as high as $15,000.

List of well-known insured animals, rates and full particulars on application.

Myron W. Robinson Co., Inc.

35 Wall Street, New York

BREEDERS' BULLS

At Prices you cannot consider other than reasonable

Sired by

MERRY MAY DAY 43520
ANTON'S MAY KING 27387 A. R.
LANGWATER MAY KING 13001 A. R.
MAY ROSE KING OF BURNSIDE 18601 A. R.

Out of Dams sired by

JARDINIERE'S MASHER 20957 A. R.
RUTILA'S MAY KING OF L. V. 17945 A. R.
NE PLUS ULTRA 15265 A. R.
RUTILA'S PATIENT KING 32114

Write for prices **Come and see them**

BURNSIDE FARM

Eccleston, Md.

Eleven Miles from Baltimore

Saugerties Farm Guernseys

JAMES O. WINSTON, Owner

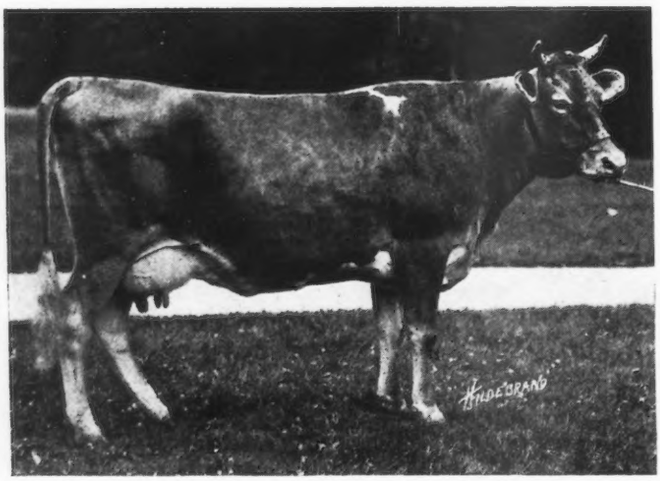

MAY VIOLET 56563

Won the Harbor Hill Cup in the 1918 New York State Guernsey Breeders' testing contest.

10627.10 lbs. Milk
617.04 lbs. Fat
Class F

Exceed her requirements by 125%

SAUGERTIES FARM Box 186 SAUGERTIES, N. Y.

For Sale--Choice Young Glenwood Bulls

SIRED BY

Dairymaid's Nonpariel of Iowa 26763

His dam, Elberon's Glenwood of Haddon 28934 and his sire's dam, Dairymaid of Pinehurst 24656, average

16487.5 lbs. of milk and 868.1 lbs. of fat

The herd consists of 65 females and the government has accredited it free from tuberculosis.

Most of the bulls we have for sale are out of A. R. dams, but we also offer a few from untested dams. Prices reasonable.

For pedigree of herd sire, and sale list, address

TRISTRAM FARM COMPANY

EAU CLAIRE WISCONSIN

HIGHLANDS

has purchased

Honesty Pride of Birchfield 44580

a splendid son of

LANGWATER WARRIOR 26509

and offers FOR SALE the PROVEN bull

Imp. Hero of King's Mills Lodge 16906

Sire of WHITE WING OF EDGEWATER 38489, A R. 3504, who made 13538 lbs. milk and 653 lbs. fat in Class G. Hero has also 3 A. R. sons and 4 A. R. daughters.

and the MAY ROSE bull

JOHN FANCY OF EDGEWATER 39211

Sired by MAY ROSE SECRET OF PENCOYD 27844, who carries 75% of the same blood lines as Pencoyd's Golden May Secret, the $10,100.00 bull.

Having daughters of each of these bulls at breeding age we are offering them for sale.

W. H. GRATWICK
Owner
1604 Marine Bank Bldg.
BUFFALO, N. Y.

Address correspondence to
NYE H. FREEMAN
Herdsman, Linwood, Livingston Co., N. Y.

Green Acre Farms

BREEDERS OF

Registered Guernsey Cattle

Herd consists of 53 Head of Registered Guernseys

Herd Sire--ROSARIO OF MAPLEHURST 43155

who has 11 crosses of the blood of MAY ROSE II

THE FIRST 11 INDIVIDUALS IN OUR HERD QUALIFIED FOR ADVANCED REGISTRY WITH WIDE MARGINS; THE AVERAGE FOR ALL AGES IS 11,400.00 LBS. MILK; 540.67 LBS. FAT

We are offering a few females and HERD LEADERS priced to sell. Correspondence Invited.

GREEN ACRE FARMS **NAZARETH, PA.**

8 miles from Easton or Bethlehem, Pa. Excellent trolley.

SHAGBARK FARM

Saugerties, N. Y.

ANNOUCES THE PURCHASE OF

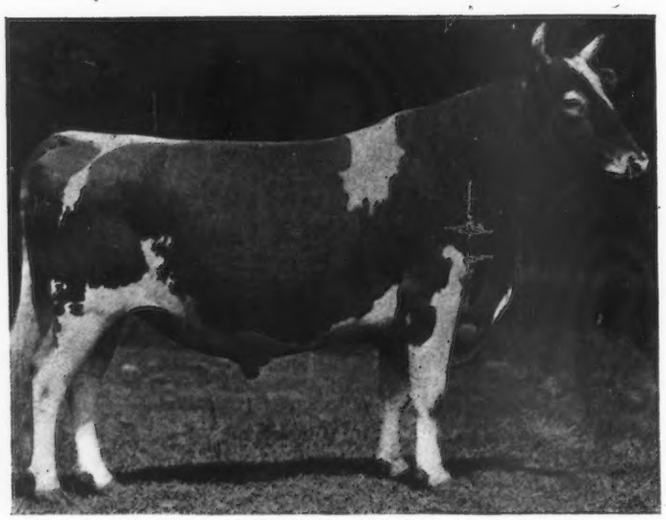

FLORHAM LADDIE
20431 A. R.

(For Foundation Herd)

Sire—NE PLUS ULTRA 15265

Dam—GOLDEN LASSIE OF PAXTANG 24696
507.3 lbs. fat, class D. 715.38 lbs. fat, class A.

Half brother to FLORHAM LEADER recently sold at auction for $25,000.00.

Half brother to FLORHAM AUTOCRAT sold for $14,500.00 (private sale).

Entire Herd Under Government Supervision

EDWIN B. CADWELL, Owner

EDWARD M. ZETLIN, Manager

BULL CALVES

Sons of Barrington May King 19312
who has 13 A. R. daughters

Sons of Ultra Francis of Oakhurst 38175

Grandson of Ne Plus Ultra

Dam, a high testing daughter of Barrington May King

Out of A. R. dams with records 415 to 702 lbs. fat.

Send for Sale List

OAKHURST FARM

Millerton New York

BONEKA GUERNSEYS

FOR SALE—A Few Heifers and Cows

HERD SIRES

Itchen Rose Basis of Boneka 40205

Traces 5 times to May Rose 2d

Golden Secret of Wellesley 48177

Traces 7 times to May Rose 2d
Traces 2 times to Imp. Golden Secret 12599

Have been breeding May Roses for 14 years
No A. R. testing done on farm

J. H. Hunter **Valley Falls, N. Y.**

Special Prices Will Be Given on Liseter Farm Bulls

FOR SEPTEMBER

No. 1—Born October 19, 1917, a son of **Imp. Golden Noble II. of the Briquet** and a heavy producing dam. He is being used in our herd.

No. 2—Born October 29, 1918, a son of **Raymond's Bequest of the Manor** and **Imp. May Rose II. of Frie Baton,** now on test in class CC and will make between five and six hundred pounds of fat. Granddam is also on test.

No. 3—Born September 25, 1918, a son of **Raymond's Bequest of the Manor** and **Imp. Fairy Duchesse III. of Frie Baton,** now on test in class D and will make over five hundred pounds of fat.

WRITE FOR PRICES

LISETER FARM HERD **Newton Square, Pa.**

J. L. AUSTIN, Rosemont, Pa. **S. W. HAGAN, Manager**

LAUDHOLM FARMS

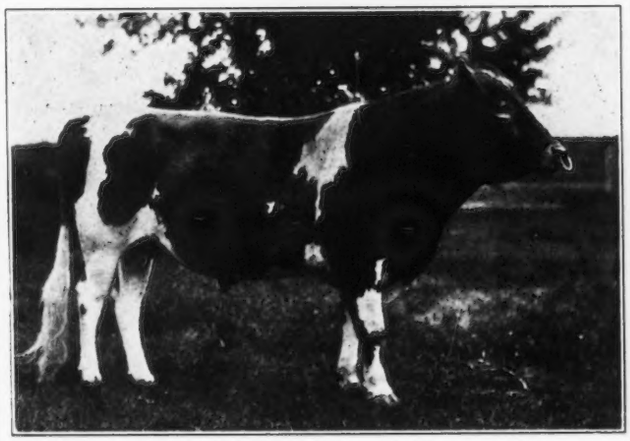

ONE OF OUR HERD SIRES

Red Gauntlet of Linda Vista 39579

(26.17 per cent. May Rose)

SIRE—Imp. Itchen Red Raider 27342
DAM—Mayflower of Linda Vista 42568 A. R.

We offer an exceptionally fine bull calf sired by Red Gauntlet of Linda Vista 39579 out of an A. R. cow now giving 50 lbs. a day

GEO. C. LORD 2nd Manager **CHARLES E. LORD & SONS** Owners

WELLS, MAINE

GUERNSEYS BOUGHT AND SOLD

I have a good son of Ne Plus Ultra for sale.

Have two parties ready to buy entire herds of Guernseys.

Have one party wanting a 2 or 3 year old high class show bull.

Have one party wanting to buy a large number of bull calves, at a price that he can afford to raise them and re-sell at service age.

Also one party wanting several heifers under milking age.

ALFRED I. STUBBS

R. R. 3, Auburn, N. Y. Phone 25F13

If you have any high class, choice animals for sale, let me know about them.

Brookmead Farm Guernseys

DEVON, PENNA.

FOR SALE—Compare this pedigree with that of Florham Leader, the $25,000 Bull

Unnamed Bull Calf
Traces six times to May Rose 2d.
Dropped February 11, 1919. Male.
Color, light fawn, beautifully marked.

Langwater Stars and Stripes 2d 44664
An outstanding son of "Stars and Stripes" carrying the blood of Golden Secret. We refused $9,500 for him at the 1917 Nat'l Dairy Show, the record at that time being $8,000.
His calves show the marked dairy type and large bone of the offspring of his sire.

Langwater Stars and Stripes 21872
Sire of 8 A. R. daughters including Brookmead's Dorothy. Second in Class G.
Milk 14,179.4; fat 742.08.
First 8 daughters average 524 lbs. Fat at less than 2½ yrs.

Imp. King of the May 9001 A. R.
Twenty-six daughters average 622 lbs. Fat. Sixteen daughters sold for record average of $1,968 Oct. 1916.
Sire of Lang. Hope 1003 lbs. fat.

Dolly Dimple 19144 A. R. 628
703 lbs. fat, 2 years.
906 lbs. fat, 3½ years.
876 lbs. fat, 5 years.
Dam of Lang. Luxury. Sold for $5,000 at Chicago 1918 sale.

Quaker Girl of Pencoyd 49194 A. R.
Now on 2nd A. R. test. Full sister to Quaker Maid of Pencoyd 2 A. R. records,
Milk 15,127.2; fat 759.62 at 10 yrs.
Milk 8,898.0; fat 457.65. Class B.

Imp. Golden Secret of Lilyvale 10028 A. R.
Sire of 16 daughters with high records including Nella Jay 4th.
Milk 20,709.9; fat 1,019.25.

Quaker Lady of Pencoyd 18506
Dam of 3 A. R. daughters. Out of same dam as Vale of Pencoyd, sire of Symphony of Paxtang, 732 lbs. fat now on third test and making a wonderful record.

Brookmead's Starlight 73133
An outstanding daughter of Stars and Stripes now on test and showing exceptional capacity and milking qualities.

Langwater Stars and Stripes 21872
See above.

Imp. King of the May 9001 A. R.
See above.

Dolly Dimple 19144 A. R. 628
See above.

Symphony of Paxtang 40920 A. R. 4799
Milk 11,370.1; fat 529.17. Class G.
Milk 15,449.0; fat 730.0 Class A.
Now on 3d test and will make 800 lbs. Dam of Brookmead's Hope now on test in Class G and will make 530 lbs. fat.

Vale of Pencoyd 14713 A. R.
Sire of 3 A. R. daughters including Nocturne of Paxtang A. R. 5612.
Milk 11,284.3; fat 587.05. Class B.
Kitty Clyde of Paxtang A. R. 5333.
Milk 10,048.15; fat 527.48 Class CC.

Harmony of Paxtang 24694
Dam of Minuet of Paxtang A. R. 2271.
Milk 10,218.1; fat 535.53. Class E.

Address all correspondence to

BROOKMEAD FARM

FRANK GRAHAM THOMSON, Owner **526 Land Title Bldg. Philadelphia, Pa.**

Farm at Devon, only 18 miles from Philadelphia, with fine train service

Three Champion Sisters

(in order shown)

Mauley 23526—14879.3 lbs. milk; 706.91 lbs. fat, class AA

Cinderella Josephine 34500 — 19460.5 lbs. milk; 909.05 lbs. fat, class A

Maudester 25939—15210.5 lbs. milk; 765.17 lbs. fat, class A

As far as I have been able to find, these cows have the highest average for three full sisters in the Guernsey breed.

HERD SIRES IN USE

1. **DAIRYMAID'S GLENWOOD OF PINEHURST 3d,** whose first two daughters to freshen made 494 and 471 lbs. fat, class G.
2. **MAY KING'S VRANGUE OF INGLESIDE,** one of the greatest breeding sires in the country. Sold for $2200 at the first National Guernsey sale.
3. **CINDERELLA KING OF MOUND CITY,** whose dam has a record of 909 lbs. fat.
4. **LANGWATER FRENCHMAN,** one of the best May Rose sires in the country.

I HAVE FOR SALE

A BULL CALF dropped December 28, 1918. His dam is Mabel Olive, with a record of 836 lbs. of fat, and his sire is Dairymaid's Glenwood of Pinehurst 3d. Mabel Olive is ¾ of the blood the three full sisters described above.

I also have a few A. R. cows in calf to Langwater Frenchman.

Come and look over my herd or write direct

Mound City Farm

CHAS. A. WILKINS, Prop.

Platteville -:- Wisconsin

Person Stock Farm

SENIOR SIRE

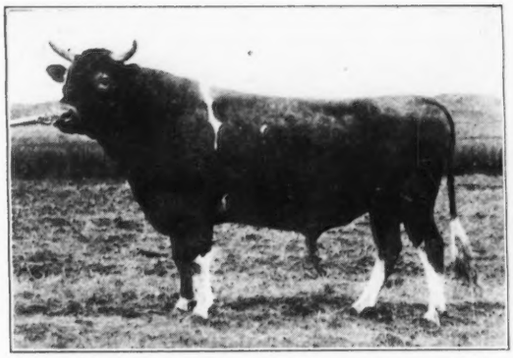

MAY ROSE GOLDEN SECRET 34920

Sire—LANGWATER GOLDEN SECRET 26510 A. R.
Sire—Imp. Golden Secret 12599 A. R.
Dam—Langwater May Queen 22141 A. R.
Dam—MAY ROSE COMBINATION OF POMEROY 38026 A. R.
Sire—Langwater Royal 14253 A. R.
Dam—Manoa's May Rose 25269 A. R.

6 May Rose crosses, 18.75%

We are offering a number of splendid sons of this sire from high producing dams, some carrying a high per cent. of May Rose blood. They are priced right. Also bull calves by other May Rose sires.

Send for Sales List to

E. S. PERSON

Union National Bank **Minot, N. D.**

IOWANOLA

GUERNSEYS

We offer for sale a bull

FRANSECA'S CHERUB OF IOWANOLA

Born May 17, 1919

Nicely marked and a splendid individual.

Dam is **Franseca of Homa Della 54909 A. R. 7223.** Record: 12855.2 lbs. of milk; 649.09 lbs. fat in class E. She is a granddaughter of Imp. King of the May, a son of Imp. May Rose King.

Sire is **Cherub's Winner 34180,** a young bull with 23 daughters in preparation for A. R. work. He is a son of Imp. Hayes Cherub 2d with just fame in breeding and show circles.

Price, $600

For Further Information address

MOUNTAIN BROS.

R. R. 5 DES MOINES, IOWA

WAUKESHA STOCK FARM

HOME OF PRIZE WINNERS AND PRODUCERS

I am offering for sale a few very choice young bulls, sired by my Senior Herd Sire, and out of some of my high producing cows. Twelve records recently finished average 13039.1 lbs. milk and 609.3 lbs. butter fat, including all ages. Three cows in the Herd are in the list of Class Leaders.

HERD SIRES

Benton's May King of Ingleside 27440

Sire—May King of Ingleside 12558 A. R.
Sire—Imp. King of the May 9001 A. R.
Dam—Dolly Bloom of Langwater 15452 A. R. 674
Milk 12024.5 lbs., fat, 632.34 lbs. at 5 years

Dam—Benton's Lady Chesterbrook of Ingleside 28672 A. R. 2714
Milk 13305.1 lbs., fat 690.69 lbs. at 5 years, placing her 5th place class AA. Re-entry: Milk 17083.6 lbs., fat 731.20 lbs. at 7 years

Aviator of Edgemoor 49387

(1st prize, Wisconsin State Fair 1918)

Sire—Imp. Itchen May King 25174 A. R.
Sire—Imp. Itchen Red Raider 26342
Dam—Itchen Verbena 5501 E. G. H. B., A. R.
Milk 13693.0 lbs., fat 693.00 lbs. at 12 years

Dam—Mabel of Linden Home 23009 A. R. 3385
Milk 16872.10 lbs., fat 754.83 lbs. at 8 years
Sire—Glenwood's Reputation 7687 A. R.
Dam—Sterling's Fantine 25399

FOR SALE—Bull calf sired by Benton's May King of Ingleside 27446 and out of Olive of Mound City 63670 A. R. 6948, record, 9829.3 lbs. milk; 494.33 lbs. butter fat as a Junior two year old. Others of equal breeding offered. Correspondence solicited. Write for prices and particulars.

GUERNSEY PEDIGREES TABULATED. $1.00 each. Typewritten or handwritten. Give us a trial. We can please you.

F. E. FOX **WAUKESHA, WIS.**

The Smallidge Farm

EAU CLAIRE, MICH.

For Sale

Mars of Smallidge Farm 54873

Dropped Aug. 8, 1918

Color: Fawn and white, clear nose, straight back.

A splendid individual.

Sire—Bennie of the Ridge 41637
Sire—Excelsior of Linwood 27513 A. R.
Dam—Trixy of the Ridge 42583, 9557 m.; 537.38 b. f. EE.
Granddam—Abbie of the Ridge 25280, 14201.1 m.; 816.12 b. f.
Dam—Francett's Brinda of Eau Claire 56664, 71792 m.; 367.21 b. f.
Sire—Squire of Hickory Grove 25841 A. R.
Dam—Francetta of Eau Claire 44390, 55146 m., 316.15 b. f. at 1 year, 10 months.
Granddam—Loretta of Eau Claire 30795, 8475.8 m.; 461.96 b. f.

Write for pedigree and price. Our herd has been tuberculin tested two years now, under federal and state supervision and has come through both tests clean. Does this mean anything to you?

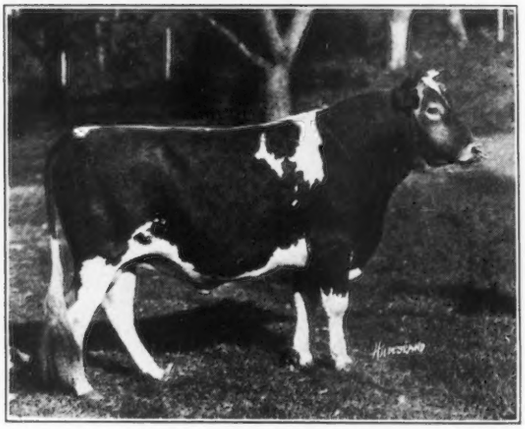

Langwater Renown 39636

Type and milk production combined.
We can offer a few bull calves by

Langwater Renown 39636

His calves are animals of substance, quality and constitution.

Sons of the above sire and out of fine dairy type cows for sale at reasonable prices

Walter Jauncey, Mgr.

Green Meadow Farm *Williamstown, Mass.*

SUNNYBROOK GUERNSEYS

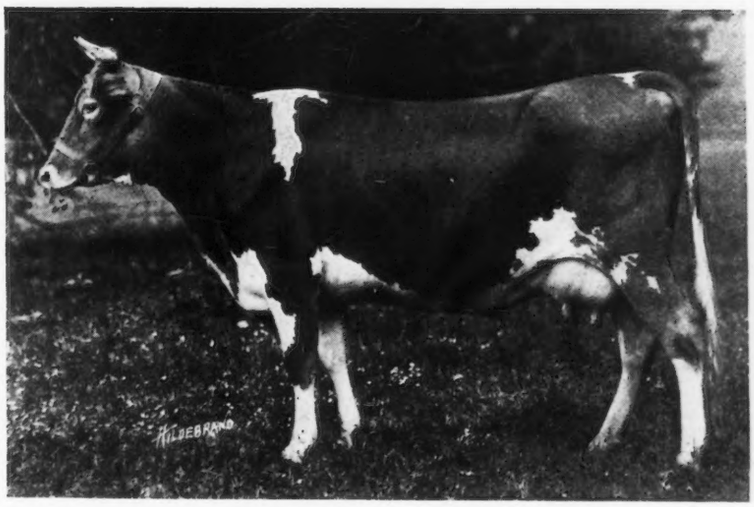

Sunnybrook Althea 65472 A. R.

Record: 10532.4 lbs. milk; 570.44 lbs. fat, class G

This is the second daughter of Florham Autocrat 25749 A. R. to complete her record. In this connection please note the following:

1. She weighs 1300 pounds.
2. She will be retested in class D when I expect her to make over 700 lbs. fat.
3. Her son, Sunnybrook Ace, sired by Barrington May King A. R., is retained in the herd.
4. She is due to calve Sept. 13th, to the service of my bull, **HIGH POINT CAVALIER,** whose dam holds 3d place in class F.
5. Her half brother, **SUNNYBROOK BENEFACTOR,** whose dam is the highest producing daughter of May Rose King III., is one of my herd sires.
6. Such blood as this is worth having.

CHARLES D. CLEVELAND

BOX 125 Eatontown, N. J.

We announce the sale of four sons of CHERRY'S MEMENTO to the Susquehanna County Farm Bureau, Montrose, Pa., Mr. B. H. Engle, agent. The average age of this consignment is 6 months, and the average price will add a new page to Guernsey history.

MEMENTO'S sons are all sold. We will gladly submit pedigrees of cows in calf to him, and book orders for future sons. No daughters will be offered for sale this year.

WILLOW BROOK GUERNSEYS

WILLOW BROOK FARM

W. M. Hurley
Owner

A. A. Colley
Manager

NO. PEMBROKE, MASS.

Randot Guernseys

HERD SIRE

Pencoyd Randot 47205

Sire: Langwater Pencoyd 21830 A. R.

His first 6 tested daughters average over 11200 lbs. milk and 530 lbs. fat, all under 4 years. He also sired **Pencoyd's Golden May Secret,** who sold for $10,100.

Dam: Clover of Pencoyd 3d 48274 A. R.

14360.3 lbs. milk; 818.04 lbs. fat at 3½ years. **Second in Class D,** and a half-sister to **Clover of Pencoyd 2d A. R.,** 16127.1 lbs. milk; 821.63 lbs. fat. Her sire, **Imp. Golden Secret of Lilyvale,** has 17 A. R. daughters, including **Nella Jay 4th, Triple Class Leader,** 20709.9 lbs. milk; 1019.25 lbs. fat.

Bull Calves from A. R. Dams

LOUIS S. COX

Lawrence -:- Massachusetts

SOUTHWOLD FARM

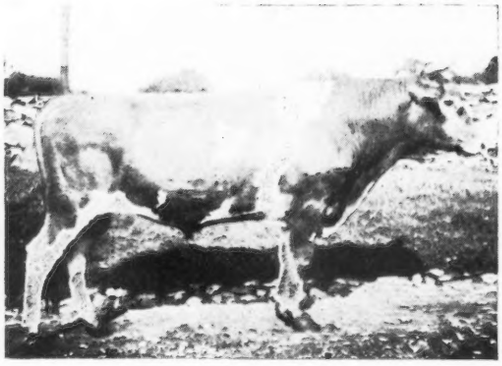

JUNIOR HERD SIRE

Spotswood Daisy's Consort of A. D. F. 48988

(Double Grandson of Langwater May King)

Sire—Spotswood Daisy's May King 26772
Sire—Langwater May King 13001
Dam—Spotswood Daisy Pearl 17696 A. R. 790

Dam—May Queen of Rondiaux 48324
Sire—Langwater May King 13001
Dam—Imp. Beauty 2d of Rondiaux

Bull Calves of May Rose breeding for sale

Entire Herd under U. S. Government Supervision for Tuberculosis

G. S. Allen, Mgr. **C. W. Worrall, Owner**

GOLDEN'S BRIDGE, NEW YORK

HARWOOD FARM

LITTLETON, MASS.
GUERNSEYS
ALBERT E. SHEDD, SUPT.

In the process of reducing our herd of **GOLDEN SECRET—KING OF THE MAY** Guernseys we are putting a price on every animal

HERD BULLS

PENCOYD QUAKER BOY 35552 Sire—Langwater Pencoyd A. R., sire of 6 A. R. daughters averaging over 500 lbs. fat, nearly all under 3 yrs. old. Dam—Quaker Maid of Pencoyd A. R., 759 lbs. fat in her 11th year while carrying calf 173 days.

PENCOYD'S ROYAL SECRET 40685 One of the few living sons of the great Golden Secret of Lilyvale A. R. (17 A. R. daughters, 3 daughters average over 900 lbs. fat.) Dam—Langwater Early Rose, the best breeding daughter of King of the May. She is a half sister to Langwater Nancy, 1011 lbs. fat and Langwater Hope, 1003 lbs. fat. Royal Secret is a full brother to: Rose of Pencoyd A. R., 865 lbs. fat; Pencoyd Rose A. R., 603 lbs. fat, class C and Golden May Queen of Pencoyd A. R., 561 lbs. fat.

FOR SALE.

HARWOOD LASSIE, 3 yr. old heifer in milk. In calf to "Quaker Boy." Price, $500.
MAY QUEEN OF KENT, 3 yr. old heifer in milk In calf to "Royal Secret." Price, $500.
HARWOOD RUTH, 2 yr. old daughter of „Quaker Boy." In calf to ',Royal Secret." Price, $1,000.
HARWOOD POLLYANNA, 3 yr. old daughter of "Quaker Boy" in milk. In calf to "Royal Secret." Price, $1,000
HARWOOD FLORA, 5 yr. old grand-daughter of "Golden Secret." In calf to "Royal Secret." Price, $600.
GRACE KNIGHT, 6 yr. old granddaughter of "Governor of the Chene." In calf to "Royal Secret." Price, $350.
TIDY OF DEER RANGE, 10 yrs. old. A grand old foundation cow from the H. A. C. Taylor herd. In calf to "Royal Secret." Price, $300.
HARWOOD FARM TWEET, 5 yrs. old granddaughter of Masher's Sequel. In calf to "Royal Secret." Price, $400.
BULL CALVES. Sons of "Quaker Boy" and Langwater Harwood (a double grandson of King of the May) $100 to $300 each.

Come and make your selections *Herd tuberculin tested* *Farm 30 miles from Boston*

R. G. HARWOOD 92 WATER STREET BOSTON, MASS.

HOW WOULD YOU LIKE A SON OF

NE PLUS ULTRA

AT THE HEAD OF YOUR HERD?

I OFFER FOR SALE EITHER

Florham Charter 37852

son of Ne Plus Ultra, half brother to the record price bull, Florham Autocrat who sold for $14,500.

OR ONE OF HIS BEST SONS

Also Young Bull by FRANK ROSE 26342 A. R.

WM. F. FRETZ

PIPERSVILLE PENNSYLVANIA

RAEMELTON FARM
QUALITY BREEDING VALUE
GUERNSEYS

CHOICE YOUNG BULLS

Backed by Production at Reasonable Prices

Raemelton Farm

Mansfield -:- Ohio

FOR SALE—Bound copies of the Guernsey Breeders' Journal from 1910. 13 volumes. $2.50 per volume.
AMERICAN GUERNSEY CATTLE CLUB, Peterboro, N. H.

Fresh Water for Every Drink

The more clean, fresh water a cow consumes the more milk she gives. Make it easy for her to get fresh water. She will drink more.

The ACORN Drinking Bowl

permits her to obtain fresh water by simply poking her nose into the bowl—valve opens automatically giving fresh flow of water. Write for circular.

JOHN W. LADD CO.
Cleveland, Ohio (Branch) DETROIT, MICH.

Quality Costs Money

WE have never tried to see how cheaply we could make a feed but how good we could make it. The better the feed is the cheaper it is in the long run for the feeder.

Chapin & Company enjoy the respect and confidence of every user of their feeds as well as the men of the colleges who are continually working for the good of the farmer. We have spent a life-time building up a reputation and we are not going to lose it by methods that are experimental or unsafe.

The policy of Chapin & Company is the policy upon which any successful business must be founded in order to endure, viz: A product of merit backed by a knowledge of the wants of the purchaser, a just price consistent with the cost of production and a desire to render honest service.

When you feed Chapin & Company's product you are backed by an organization of standing, an organization with an unimpeachable record that will assist you in every way possible to make Chapin feeds a profitable investment for you.

Unicorn Dairy Ration for your cows.

Bicorn Hog Feed for your hogs.

Quality costs money and we spare no expense to get it.

CHAPIN & CO.

Dept.

BOSTON **CHICAGO**

ISLAND FARM GUERNSEYS

In 1918 won 3 Firsts 2 Seconds and 4 Thirds including Third at Waterloo and the National Dairy Show

His Dam and 2 Granddams average 684.89 lbs. Fat

Gold Lassie's Julian 27704 A. R.

SOME FOOD FOR THOUGHT

His first four daughters, unselected, with first calves, have just completed the following records:

Starlight Lassie	13319.6 lbs. milk;		619.58 lbs. fat,		class	G
Starlight May Rose	11134.8 "	"	573.30 "	"	"	F
Island's Queen Irma 2d	11230.9 "	"	530.12 "	"	"	G
Island Farm's Milvia Lassie (3d in class F)	14184.6 "	"	742.44 "	"	"	F
Average,	12467.5 lbs. milk;		616.40 lbs. fat			

At Average Age of 2 years and 5 months

A Record not Equaled by Any Bull of the Breed.
This Bull and all Four Daughters were Bred and Developed by Island Farm

We also own the Great MAY ROSE Sire

Beda's May King 11893 A. R.

and NINETEEN of his daughters. Many of our Best Cows now in calf to him.

FEDERAL ACCREDITED TUBERCULOSIS FREE

Write us for descriptions, pedigrees and prices on young bulls. Inspection invited.

ISLAND FARM

(P. O.) Floodwood, Minn. **(Ry. Sta.) Island, Minn.**

THORN HILL FARM

Deerfield, Ill.

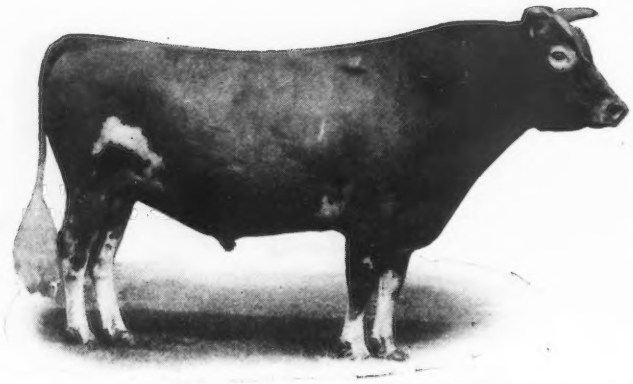

SENIOR HERD BULL

Victor of Pencoyd 18901

(Dropped Feb. 1911)

10 A. R. Daughters { 5 daughters averaging 542.2 fat
5 daughter averaging 427.0 fat
All records made at 2 to 4 years

Sire—IMP. GOLDEN SECRET 12599
Great Reproducing May Rose Sire

Dam—JESSIE OF MAPLE LANE 23457
Milk, 12304 lbs. Fat, 595.0 lbs.

FOR SALE

PRINCE VICTOR OF THORN HILL 51791
(Dropped March 26, 1918)

PRICE, $1000.00

Sire—VICTOR OF PENCOYD 18901

Dam—PRINCESS OF THORN HILL 44951
Milk, 11751 lbs. Fat, 736.6 lbs.
Class Leader in AA

Other Young Stock For Sale. Write For Particulars.

AUG. ZIESING, Proprietor

ARTHUR A. KRELL, Manager

Absolute Dispersal Sale

of the

Entire Robindale Herd

of Excellent Guernseys at Auction on

Tuesday, October 21st

At Robindale Farm, West Lake Road,

SKANEATELES Onondaga County NEW YORK

Herd consists of 23 SPLENDID FEMALES and 1 BULL, Imp. Blenheim Governor 41307, a son of Governor of the Chene 1297 P. S., A. R.

Every Animal in the Herd has passed the Tuberculosis Test. We have never had a reactor on the Farm.

At the Same Sale—
3 Registered Pure Bred Belgians
1 Pair Matched Mares
1 Yearling Horse Colt

Not a large Sale, but One That Offers an Opportunity to Pick Up a Few Good Ones

Sale will be held Rain or Shine.
Cover for Inside Sale if necessary.

Send for Catalog to

A. W. LAWRENCE
Auctioneer
LeRoy, N. Y.

or

J. R. CLANCY
Owner
Syracuse, N. Y.

At West Salem, Wis.

Wednesday, Oct. 22, 1919

in the New Pavilion

Eighteen Pure Bred Guernseys and
Forty-five High Grade Heifers and Cows

Consigned by the following well known breeders of Trempealeau Co., Wm. Nicholls, Trempealeau; L. E. Hardie, S. C. French, P. V. Becker, Galesville.

All animals over six months old will be Tuberculin tested before day of the sale, and all females of milking agewill have their calves accounted for.

Catalogues on application after Oct. 3rd

M. B. Wood, Mankato, Minn.
Manager of Sale

O. S. Johnson
Auctioneer

Geo. Dudley, West Salem
Clerk of Sale

THORN HILL FARM Deerfield, Ill.

Jewel's Royal Combination of Wawa 15655

was herd bull at Thorn Hill Farm from 1910 to 1914 and sired 12 heifers that lived to drop a calf. Nine of these heifers entered the A. R. Seven of them are still at Thorn Hill and form the foundation on which the herd is being built

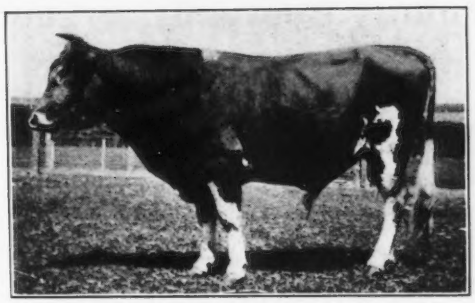

JEWEL'S ROYAL COMBINATION OF WAWA 15655
AND
Five of His Daughters Now at Thorn Hill

Jewel's Royal Combin- of Wawa 15655

Traces to

Island Champion	twice
Imp. Masher's Sequel	once
Mainstay	once

and to

Imp. La Belle France	twice
Rutila's Daughter	once
Imp. Bienfaitrice 4th	once
Glenwood Girl 2d	once

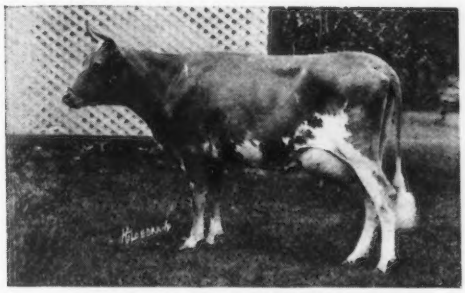

PETITE OF THORN HILL 50759
11410 lbs. milk; 714.1 lbs. fat, 6.26% Class C

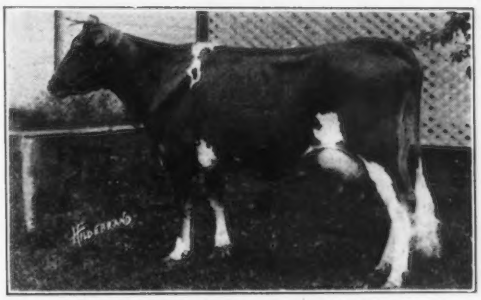

DIANA OF THORN HILL 44949
11165 lbs. milk; 654.7 lbs. fat, 5.86% Class C

Present SENIOR HERD BULL at Thorn Hill is

Victor of Pencoyd 18901

Dropped Feb. 1911

With 5 A. R. daughters averaging 542.2 lbs. fat.

A son of **Imp. Golden Secret 12599**

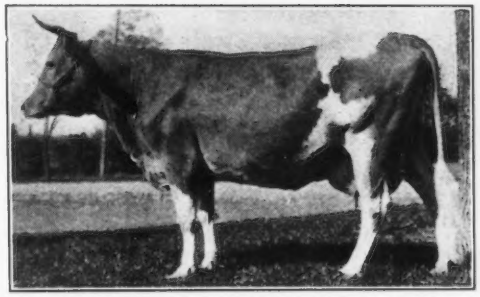

PRINCESS OF THORN HILL 44951
11751 lbs. milk; 736.6 lbs. fat, 6.27%
Class Leader in AA

Present JUNIOR HERD BULL at Thorn Hill is

Langwater Harwood 44363

Dropped March 1917
Double Grandson of **Imp. King of the May 9001**

ROYAL'S FLOWER OF THORN HILL 42517
10959 lbs. milk; 627 lbs. fat, 5.73%, class C

GERTRUDES'S DAUGHTER OF THORN HILL 42517
12566 lbs. milk; 599.3 lbs. fat, 4.77% class D

A. ZIESING, Proprietor **ARTHUR A. KRELL, Manager**

The Baltimore County Guernsey Breeders' Association

WILL HOLD A SALE OF SELECTED

GUERNSEYS

At the New Sale Pavilion **TIMONIUM, MARYLAND** (A Short Distance from Baltimore)

SATURDAY, NOVEMBER 1, 1919

A splendid offering of animals of rich breeding, correct conformation, and superb individuality

Some of the females are:

Tulip's Betty 70561	Now on A. R. test in Class GG
Gerar May Queen 80031	1st prize Trenton Interstate Fair 1918
Chenette Emerande II. 56444	Granddaughter of Imp. Governor I. of the Chene
Pencoyd's American Beauty 69699	Granddaughter of the sire of Ne Plus Ultra
Sunnybrook Golden Rod 88795	By a son of Florham Autocrat, the $14.500 bull
Sunnybrook Arbutus 83539	By Barrington May King, the U. S. Government bull
May King's Daisy Belle 46168	Daughter of Langwater May King 13001 on test
Imp. Emblem's Rosy 76494	An imported heifer bred to Langwater 4th
Lucima of Donemore 46608	Three-quarter sister to Clare of Poplar Grove 3d 16343

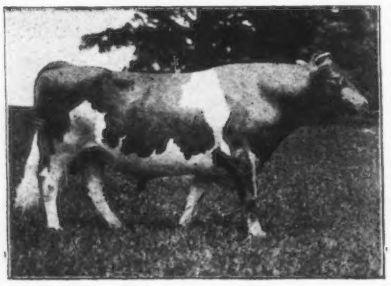

The cows have been bred to such sires as:

Jehanna's Patient King 50226

Langwater Raritan 17052

Itchen King 49803

Clare's Patient King 48436

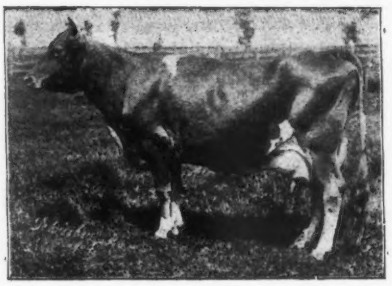

Some of the bulls are:

ULTRA ANCHOR 42601	1st Prize and Junior Champion, Trenton Interstate Fair 1918, grandson of Ne Plus Ultra
RUTILA'S PATIENT KING 8th	Out of a prize winning daughter of Langwater Royal 2d 18319, now on test
HERDLEA GOVERNOR	Grandson of Spotswood Daisy Pearl
CLARE'S PATIENT KING 2d 58097	Son of Clare's Patient King 48436

Sale Committee

LOUIS McL. MERRYMAN
New Hope, Pa.

JAMES B. ROBERTSON
Eccleston, Md.

For Catalogue Address

LEANDER F. HERRICK, Sale Manager

405 MAIN STREET

WORCESTER -:- -:- **MASSACHUSETTS**

ABSOLUTE CLOSING-OUT SALE

OF THE FAMOUS

PINEHURST GUERNSEYS

THE PROPERTY OF

MRS. E. W. STRAWBRIDGE-BROPHY

AT

Pinehurst Farm Moorestown, N. J.

WEDNESDAY, OCTOBER 15, 1919

In the offering are the splendid sires

MAY KING OF INGLESIDE JR. 29704

SELMA'S MAIN STAY 17493

and many of their progeny out of cows strong in the GLENWOOD blood

This farm has long been famous for the quality of its Guernseys, having made many splendid tests and sold animals which became nationally famous, both in the show ring and at the churn.

There will be included in the sale, a small, select consignment from the father of the

"GLENWOODS"

E. T. GILL, HADDON FARMS, HADDONFIELD, N. J.

FOR CATALOGUE ADDRESS

LEANDER F. HERRICK

405 MAIN STREET

WORCESTER -:- MASSACHUSETTS

Locust Lane

offers the proven "MAY ROSE–FRANCE" sire

Langwater Royal 2d

His dam is an A. R. cow and has 2 A. R. daughters, her sire is the double grandsire of Bessie Ramee, 17254 lbs. milk; 763 lbs. fat.

Langwater Royal 2d's first 4 daughters made 468 lbs. fat at 4 years, carrying calf 268 days, 466 lbs. fat, class CC; 491 lbs. fat, class F; 478 lbs. fat, class G.

He has four more on test.

Five of his daughters are owned by Mr. Anderson T. Herd, New Hope, Pa.

Five of his daughters are owned by Mr. Louis McL. Merryman, Cockeysville, Md.

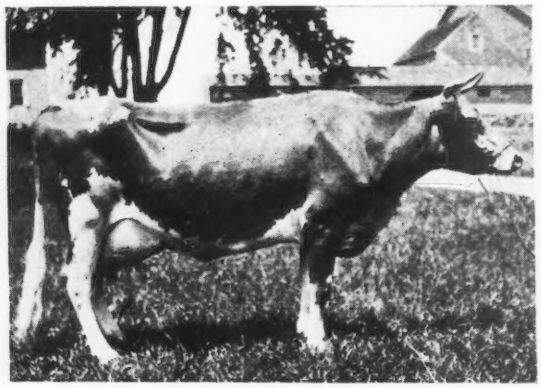

LADY JUSTINA OF LOCUST LANE 94468
by Langwater Royal 2d, on strictly official test at Herdlea Farms, New Hope, Pa.

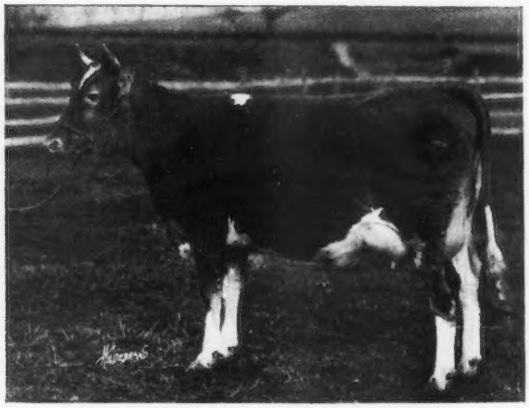

ROYAL ROSE OF POMEROY 79437
full sister to Langwater Royal 2d, will make approximately 600 lbs. at 2 years at Herdlea Farms

MISS BELLE OF LOCUST LANE 2d 79110
by Langwater Royal 2d, on test at Gerar

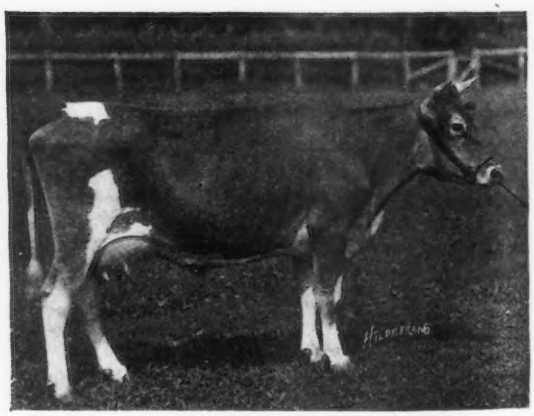

HEPSY OF LOCUST LANE 2d 79111
by Langwater Royal 2d, 491 lbs. fat at 2½ years

MISS J. E. SHAFFER **ETTERS, PA.**

FOR SALE-A. R. Son of Langwater Nancy 27943

Langwater Nancy 27943 with 1011 lbs. fat and her daughter, Follyland Nancy 52457 that lead the 2 year old class with 712 lbs. fat are the foundation of what promises to be one of the most sought for families in the Guernsey breed.

A Son of Langwater Nancy sold for $25,000

A Daughter of Langwater Nancy sold for $12,500

Both Record Prices of the Breed

The son advertised above opens up the only opportunity to infuse the blood of this great family into your herd promptly.

Bred Heifers Also For Sale

BELLVIEW FARMS

F. B. BUCKLEY VALLEY FALLS, N. Y.

WALDORF FARMS

Contribute Four Females to the First Annual Consignment Sale of the New York State Guernsey Breeders' Ass'n, to be held Oct. 13, at Fernbrook Farm, Albany

WALDORF SEAMSTRESS 77152

Born May 4, 1917. Calved June 15, 1919, now on A. R. test.

SIRE—Langwater Warrior 26509

DAM—Langwater Seamstress 40710, with an A. R. R. record of 12554 lbs. milk, 598.35 lbs. fat, class B and now on test.

DOTTIE OF WALDORF FARM 67134

Born Dec. 16, 1913, now on test and in 143 days has made 6660.9 lbs. milk, 3[illegible]7.22 lbs. fat. Her half-sister has just finished a record that places her in the Class Leaders in Roll of Honor

SIRE—Yeoman's King of the May 17053

DAM—Thirty Thousand Eight Hundred Sixty with an A. R. record.

SALLY OF ELMPINES 51289

Born Feb. 28, 1914, with an A. R. record of 8007.1 lbs. milk, 360.98 lbs. fat, class F and due to freshen in Sept.

SIRE—Imp. Fanny's Sequel 19563

DAM—Imp. Beauty of the Merriennes 36344, with an A. R. record of 11236.7 lbs. milk, 5[illegible]7.45 lbs. fat.

WALDORF PANSY 77151

Born March 31, 1917, due to freshen in Sept., also half-sister of Loretta of Waldorf Farm, who has just entered the Roll of Honor as a class leader.

SIRE—Imp. Clairvoyante's Sequel 21663

DAM—Thirty Thousand Eight Hundred Sixty with an A. R. record

These are not the only good cows we have, there being a number of others making good records. A few nice Bulls for sale.

WALDORF FARMS On Albany Southern North Chatham, N. Y.

Electric Line—17 miles from Albany—Waldorf Station

OSCAR F. KINNEY, Owner W. B. DAYTON, Supt.

Continued ill health compels me to give up hard work and I am offering without reserve my

HERD OF PURE BRED GUERNSEYS

This is not an assembled herd but the result of several years of intelligent and careful breeding. These animals are all large rugged typy producers as their records made under ordinary conditions, show. They are all closely related one to another.

Grace of Lee Farm A. R.
620 lbs. fat
721 lbs. fat, reentry

Eva G. of Lee Farm, daughter of above cow
430 lbs. fat at 2 years
593 lbs. fat at 4 years
656 lbs. fat at 5 years

Southwick Lovage, another daughter of Grace of Lee Farm, now milking with first calf

Helma of Lee Farm
480 lbs. fat at 2 years
679 lbs. fat at 3 years

Hazel of Lee Farm
458 lbs. fat at 2 years
614 lbs. fat at 3 years

Lady Francesca of Lee Farm
360 lbs. fat at 3 years

Southwick Rosabel
436 lbs. fat at 2 years
476 lbs. fat at 3 years

Southwick Double Rose, now milking with first calf

Southwick Rosa Lee, now milking with first calf

Southwick Ella Rhee, bred yearling daughter of Hazel of Lee Farm

Southwick Eversweet, bred yearling daughter of Eva G. Lee Farm

Southwick Judith, another bred yearling

Southwick Biddy Tweed, another bred yearling

Heifer calf, 5 months old out of Southwick Lovage

Two bulls out of Grace of Lee Farm, one of serviceable age

Two bulls out of Helma of Lee Farm, both of serviceable age

A bull calf five weeks old out of Hazel of Lee Farm

W. R. DUNLOP Landenburg, Pa.

R. R. Station, West Grove, Pa.

Thirty Pure Bred Guernseys

24 FEMALES 6 BULLS

At Garden City, Minn.
Wednesday, Oct. 15, 1919

Sale of entire herd to close the Estate of the late Frank W. Richardson. Herd established fifteen years. Will pass second Federal test before the sale. Every female of milking age will have her calf accounted for. Catalogue sent on application after Oct. 1st. 15 FEMALES OF MILKING AGE.

M. B. Wood, Mankato, Minn.
Sales Manager

O. S. Johnson
Auctioneer

Mankato Loan & Trust Co.
Clerk of Sale

Spring Farm Guernseys

HERD SIRE

Governor II of the Rouettes 45451

Sire—Governor of the Chene 1297
Dam—Beauty of the Rouettes 6834
14298 lbs. milk; 739 lbs. fat

Bull Calves For Sale

E. Douglas, Owner Thos. Johnson, Mgr.

TILLY FOSTER, N. Y.

Herd Tuberculin Tested

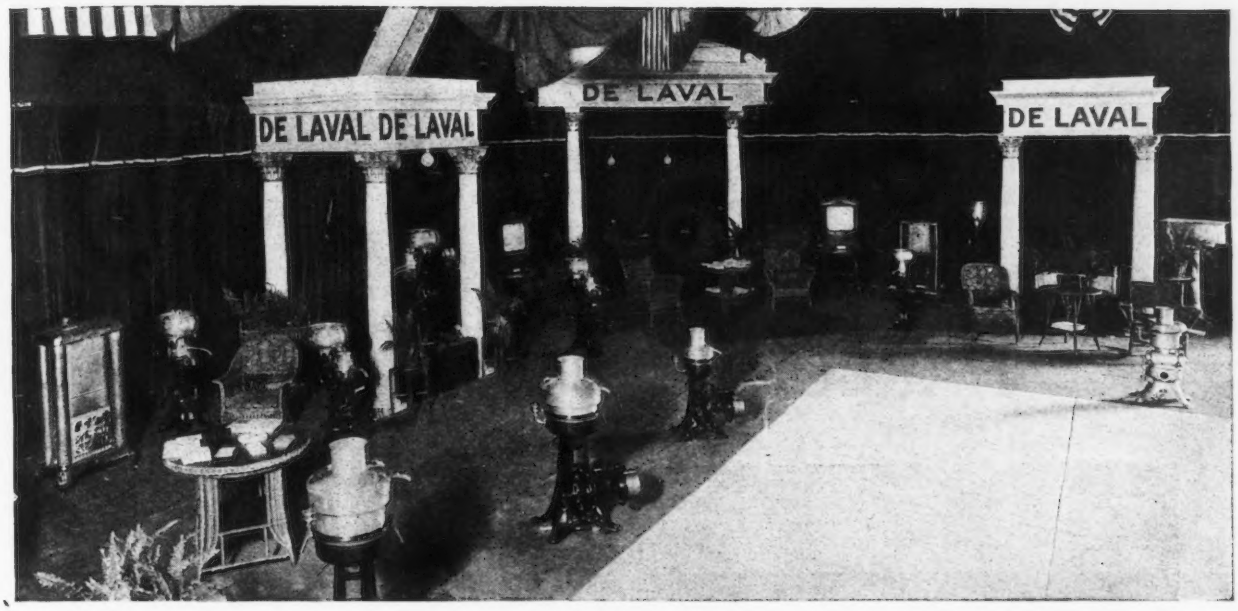

PARTIAL VIEW OF THE DE LAVAL EXHIBIT AT LAST YEAR'S NATIONAL DAIRY SHOW

You are cordially invited to visit the De Laval Exhibit at the National Dairy Show, Chicago, October 6 - 12

The National Dairy Show is the biggest event in the dairy industry each year. Dairy farmers, dairy breeders, and everyone interested in the production of milk, butter and cheese should make an effort to attend the Dairy Show.

One of the biggest and most attractive exhibits is always that of The De Laval Separator Company. This year a full line of De Laval Farm, Dairy and Factory Separators, De Laval Milk Clarifiers, De Laval Whey Separators, De Laval Emulsors and De Laval Milkers will be shown. Whoever wants to see what is newest and best in dairy machinery should visit the De Laval Exhibit.

The De Laval Separator Company

165 Broadway
NEW YORK

29 E. Madison Street
CHICAGO

61 Beale Street
SAN FRANCISCO

To The First Annual Consignment Sale

of the New York State Guernsey Breeders' Association
to be held Monday, October 13, 1919

at the

Farm of Hon. H. M. Sage Menand's Road (Albany County) New York

HARBOR HILL CONSIGNS

MORVEN'S RED ROSE 69955
Born April 26th, 1914
On Advanced Register Test as a Four Year Old
6840.7 lbs. milk; 271.50 lbs. fat in 187 days

We are also consigning the four year old cow, **Langwater Ida 66268.** She is by Langwater Fashion 23660, also sire of the Leading Junior 2 year old of the breed, Langwater Phyllis 70607, 13288.4 lbs. milk; 746.23 lbs. fat. Her dam is a daughter of Governor of the Chene. Langwater Ida is due to calve just before the sale.

CLARENCE H. MACKAY
Owner

C. H. HECHLER, Superintendent
Roslyn, Long Island, N. Y.

SEVENTY HEAD OF REGISTERED GUERNSEYS AT AUCTION

Fifteenth and Semi Annual Sale of the

WAUKESHA COUNTY GUERNSEY BREEDERS' ASSOCIATION

November 4th and 5th, 1919 Waukesha, Wisconsin

In our Sale held June 5th, 1919, Sixty-Five head were sold at an average of $533.00, this being one of the best averages obtained in the Middle West for Guernseys.

Waukesha County Guernseys

combine the highest production of milk and butter fat, together with type and individuality. At the Wisconsin State Fair, 1919, Waukesha County Guernseys captured every Blue Ribbon excepting one.

On **November 4th,** Pure Bred females (about 70 in number) will be offered. On **November 5th,** about 25 Pure Bred males and 60 high class grade cows and bred heifers will be listed.

All animals are tuberculin tested previous to the sale, and will be sold subject to the sixty day retest. No by-bidding is allowed, and every guarantee made by consignors to be backed by the Association.

Watch the coming issue for description of consignments

For illustrated catalogue write

F. E. FOX, Secretary **WAUKESHA, WIS.**

Auctioneers, Love, Mack and Benjamin

FOUR PINE FARM

HOME OF

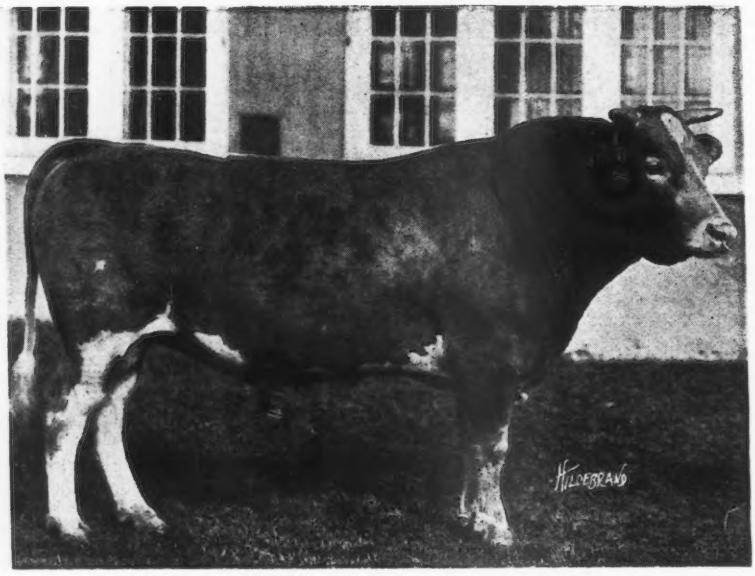

KING OF CHILMARK 20798

KING OF CHILMARK 20798

First five daughters to finish official test:

	Lbs. Milk	Lbs. B. F.	Class
Ina's Grace 49724	13502.5	775.04	B
Wallie's Queen of Glencairne 49721	14275.5	756.00	C
Sanoma's Archer Girl 56637	13270.6	692.08	E
Minnehaha's Papoose 67732	11623.6	678.37	GG
Lady du Chene 56632	12768.0	640.98	E

Four out of these five finished among the **Class Leaders.** His first granddaughter tested, Little Star of Glencairne 64127, will lead Class FF by more than 50 lbs.

These records were made by R. H. L. Chichester of Fredericksburg, Va., under ordinary farm conditions by a milker without previous experience in making A. R. records.

SANOMA'S ARCHER GIRL 56637

13270.6 lbs. milk; 692.08 lbs. butter fat, giving her ninth place in class E.

This cow recently sold to Clarence H. Mackay, Harbor Hill Farm, Roslyn, New York, for $4000.00.

Watch the Next Issue For Change in Copy

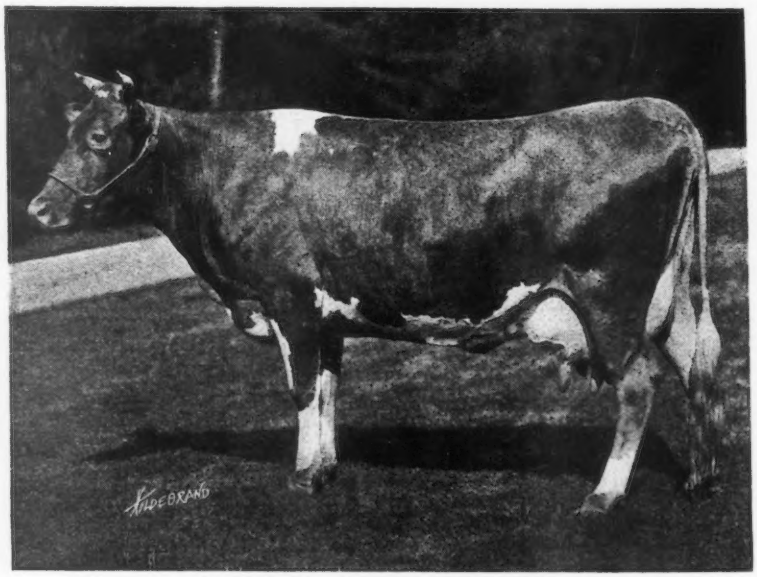

SANOMA'S ARCHER GIRL 56637

Plan To Visit Our Herd While At The National Dairy Show

F. K. BABSON, Proprietor **E. D. COMSTOCK, Supt.**

HINSDALE, ILLINOIS

SUNNYBROOK GUERNSEYS

I OFFER

SUNNYBROOK ANTON

SIRE--Anton's May King

DAM--Buttercup of Rocky Reach

By Langwater Hambro A. R.

This is an extremely nice calf; red fawn and nicely marked.

His dam has been started on test in class E and milked to 385 lbs. the first fifteen days. The calf carries over 16% May Rose and is very fashionably and desirably bred.

CHARLES D. CLEVELAND

Box 125 - - - Eatontown, N. J.

GAYHEAD GUERNSEY FARMS

FREEHOLD, NEW YORK

consignment to the **N. Y. State Guernsey Breeders' Consignment Sale** consists of three of its high class females

Gayhead's Lady May 66898

Daughter of Ultra May King. Dam: Gloss of Gayhead, an A. R. cow.

She has been on test since April 29, 1919, and has to her credit 4599.8 lbs. milk; 239.15 lbs. fat, class E.

If you are looking for individuality plus production, she is it, having won 1st prize at N. Y. State Fair and second at National Dairy Show.

A 2 Yr. Old Daughter of Gayhead Floramond

That will be fresh at sale time, that is a great show proposition and promise of high production.

Will tell you about a yearling daughter of my present herd bull in next issue of the Journal

ROUGHWOOD GUERNSEYS

HERD SIRES

DON BERNARDO OF LINDA VISTA 20617

Carries 25% of the blood of May Rose 2d. His 8 nearest dams averaged 684.25 lbs. fat on official test. His first daughter to complete test made 555 lbs. fat in class F.

DEMONSTRATOR OF ROUGHWOOD 23133

Has three daughters with records, one a Roll of Honor Heifer in Class FF. His sire is Langwater Demonstrator with 27 daughters in the Advanced Register

Our heifers are being placed on test to make Double Letter Records, as they freshen. We milk twice a day, the cows are all in stanchions and we feed moderately. Our records represent the production of our Guernseys under normal conditions

Sons of above Bulls for sale at reasonable prices

GEORGE N. BARRIE — Chestnut Hill, Mass.

PERGUE FARM

OFFERS

An Excellent Young Male in

PERGUE'S PRINCE BALTIMORE

A full brother to Pergue's Crescent 61717 A. R. Record: 9542.1 lbs. milk; 415.88 lbs. fat, class G. On retest has made 11256.8 lbs. milk; 489.17 lbs. fat, in 278 days.

SIRE--Anna Dean Prince 25752 A. R.
Whose three nearest dams average 776 lbs. fat. 3 A. R. daughters average 445.48 lbs. fat. Other excellent records in the making.

DAM--Christine of Pergue 61715 A. R.
Record: 15018.2 lbs. milk; 669.35 lbs. fat, class AA. Winner of sixth place when record was completed.

This is an excellent individual, has good size and capacity. If interested, send for copy of pedigree, which is constantly improving. We also have a number of other excellent bulls to offer. Write for circular.

FEDERAL ACCREDITED HERD

ERNEST W. SASS — **Box B, La Salle County** — **STREATOR, ILL.**

TYPE *plus* PRODUCTION

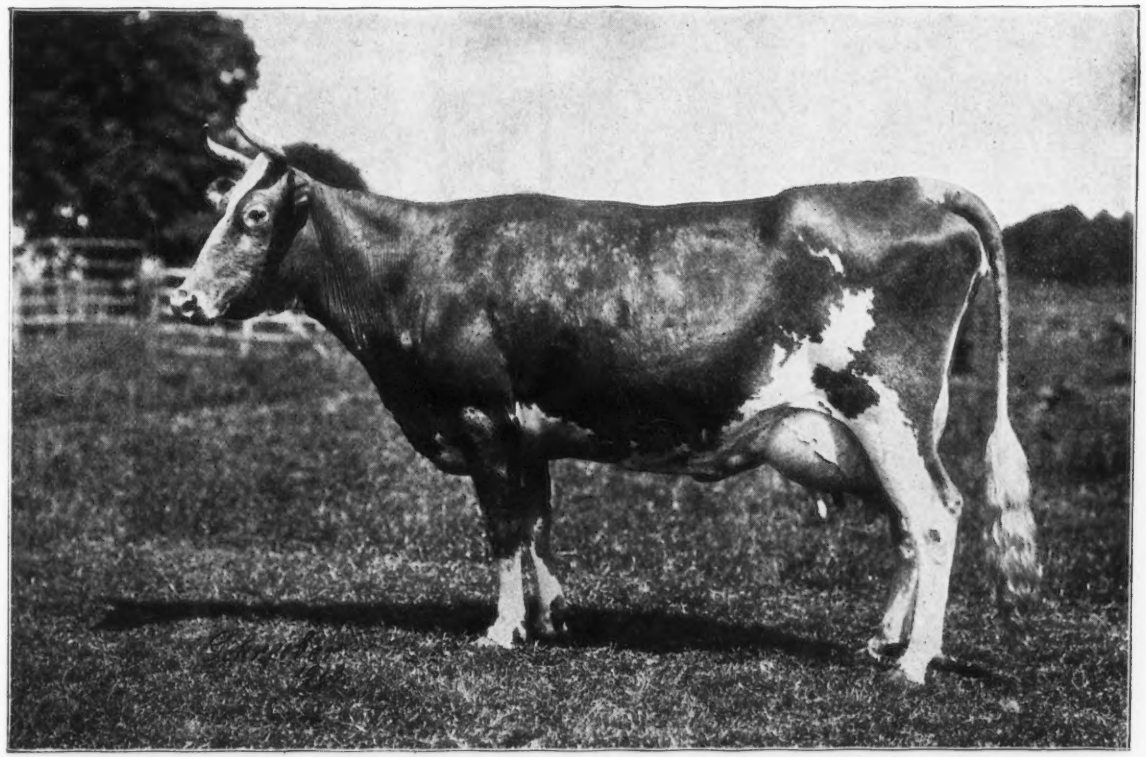

QUAKER MAID OF PENCOYD, 24233, A. R. 1466

Milk — 9825.80	Fat — 505.82	F
" —10425.90	" — 537.94	D
" —15128.10	" — 759.72	A

Quaker Maid is but one of 13 daughters of Imp. Golden Secret of Lilyvale, 10028 now in the Pencoyd herd. We occasionally have bull calves for sale out of these cows, and sired by bulls of the best of May Rose breeding. Correspondenc cheerfully answered.

T. W. & I. W. ROBERTS, Owners **Land Title Building** **PHILADELPHIA, PENNA.**

SUBURBAN FARM

HAS CONSIGNED TO THE

New York Guernsey Breeders' Sale
Monday, October 13

THREE HEIFERS

2 sired by **KING'S VANGUARD 22719,** a son of NE PLUS ULTRA 15265 and LOVELY ROSE 33051, 448 lbs. fat, class G; also **1** heifer bred to him, out of a granddaughter of **Langwater Nancy 27943**

JUNIOR HERD BULL
PREEKNESS WARRIOR 47032
Sire—Langwater Warrior 26509
Dam—Langwater Promise 41959
Record: 557 lbs. fat, class G

Bull Calves and Cows Bred to These Sires Also For Sale

JAMES H. SEAMAN **GLENS FALLS, N. Y.**

"Treat Her Like a Lady"

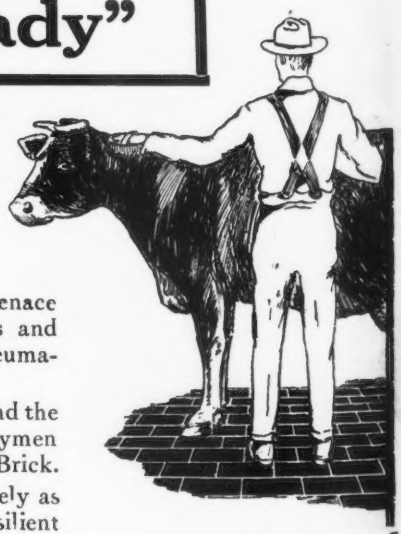

It has often been said by wise dairymen that the surest way to get maximum results from a dairy cow is to "treat her like a lady."

These five little words contain a mountain of truth. Good treatment pays mighty substantial dividends.

Thousands of dairymen have paved their cow stalls with concrete, which is a menace to cattle in two distinct ways. Being slippery, it invites injury through slips and falls; and, being cold, hard and damp, it promotes such diseases as garget, rheumatism, hoof-rot and pneumonia.

By putting the right kind of floors under your cows, the liability of accidents and the tendency to disease can be substantially reduced—and there are scores of dairymen who are ready to testify that nothing for this purpose is equal to Circle A Cork Brick.

Cows respond to the comforting influence of Circle A Cork Brick just as surely as they do to careful grooming and nourishing rations. Being warm to the touch, resilient and non-slippery, Cork Brick floors help keep the mammary organs in prime condition and prevent slips and falls.

Pave your stall floors with Circle A Cork Brick *now*, and your cows will soon be showing substantial signs of appreciation.

From a half-hour's reading of "Better Stall Floors," a handsomely illustrated book that you may have simply by sending for it, you may get some ideas about the care of cattle that will prove valuable to you. Send for a copy to-day—also a free sample brick.

Armstrong Cork & Insulation Co. 1198 Twenty-fourth St., Pittsburgh, Pa.

All genuine Armstrong Cork Brick bear the Circle A trade-mark.

Circle A Cork Brick
FOR ALL STALL FLOORS

DON DIAVOLO of LINDA VISTA 23565

ALBAMONT GUERNSEYS

This Son of Don Diavolo For Sale

ALBAMONT HARBINGER (Dropped May 9, 1919)

Out of Juliana of Gerar with 9524.4 lbs. of milk and 495.5 lbs. of fat, class G

ALBAMONT FARMS **Campton, N. H.**

Address all correspondence to JOHN C. HAARTZ, 10 High St., Boston, Mass.

FIRST ANNUAL CONSIGNMENT SALE

under the auspices of the

New York State Guernsey Breeders' Association

will be held on

MONDAY, OCTOBER 13, 1919

at HON. HENRY M. SAGE'S

FERNBROOK FARM, MENANDS ROAD (Albany County), NEW YORK

2½ miles north of Albany, 3½ miles south of Troy, on the Troy and Albany Turnpike; five minutes walk from the Railroad Station or from the Troy and Albany Trolleys.

- - SIXTY SELECTED GUERNSEYS FROM NEW YORK'S CHOICEST HERDS - -

A few of the animals catalogued are:

May Blossom of Tarbell Farms 75736
Chilmark Masher's Lassie 59414
Langwater Ida 66268
Ultra Itchen Daisy 84136
Nestor's Daisy Du Douit 70527
Fay of Hammond 42183 A. R.
Winona of Beaver Ridge 72385
King's Lady Vanity of Oakhurst 76054
Dolly Dimple's Hope of Suburban Farm 81132
Caesar's Phillida of Rockstone 93817
Florham Nestor 33518
Imp. Tregonning Dairymaid 59722
Sweet Fern of Sunnyside 91264

May Rose Sequel of Clover Hill 78655

General's Von Davreeda 78095
May Rose Fanny of Edgewater 83176
Barberetta of Lickbrook 75190
Lady Fair of Sunnyside 76857
Matinecock Rose 89893
Wyebrook Lavender 76087
Sepascot Pearl 60163
Waldorf Seamstress 77152
May King's Gloriana 55767
Woodland's Bobolink 62500
Vivette 83704
Daisy of Northwood 54271
Noble of France 20429
Laura of Ardmore
Fillmore's Golden Secret

- THE MAJORITY OF THE FEMALES ARE EITHER IN THE A. R. OR ON TEST -

SALE COMMITTEE

C. L. A. Whitney, Chairman, Albany, N. Y.
Gage E. Tarbell, Smithville Flats, N. Y.
F. G. Benham, Canandaigua, N. Y.
George M. White, Freehold, N. Y.

For Catalogue Address

LEANDER F. HERRICK

405 Main Street WORCESTER, MASS.